TEXAS STATE LIBRARY
Austin, Texas

The Washington Post is the only Washington newspaper publishing the reports of The Associated Press every morning. For home delivery call National 4205.

The Washington Post.

Weather — Partly cloudy and continued warm today and tomorrow. Temperature — Highest, 80; lowest, 51. Details on page 13.

NO. 19,677. ENTERED AS SECOND-CLASS MATTER, POSTOFFICE, WASHINGTON, D. C. WASHINGTON: THURSDAY, MAY 1, 1930. M.a.

COPYRIGHT, 1930, BY THE WASHINGTON POST CO.

THREE CENTS.

APPROVAL OF PARKER IS DECLARED TO HANG ON LESSER MATTERS

20 Senators Who Switch Back and Forth to Fix Final Outcome.

WAGNER ARGUMENT REVEALS WIND DRIFT

Able Speech Wins Votes Till Last Paragraphs Undo Work.

TRANSCRIPT BLASTS BAKER ACCUSATION

Letter Sent Walter Newton Urging Nomination Read by McKellar.

By CARLISLE BARGERON.

The lawyers' revelry that is beating in the Senate about the head of Judge John J. Parker continued yesterday, but with little things, having no regard to the merits making for the final outcome.

For example, Senator Wagner, of New York, made what senators generally agreed was a most able argument against the judge's confirmation, perhaps the most able that has been made. But in the concluding paragraphs he dealt briefly with the Negro opposition, whereupon two Southern Democrats who had intended to vote against confirmation intimated that they might switch and another who had intended to speak against him refused to say a word.

In the final analysis these senators may be in the opposition line-up, but it is an illustration of the determining influences in the case.

20 Senators Uncertain.

Whether Judge Parker will be confirmed when the final vote comes, probably Saturday or Monday, will be determined by approximately 20 senators who are switching back and forth—on the one hand Republican regulars who are not concerned with his ability or lack of it, but who because of Negro opposition in their States had at first decided to vote against and who now because of another fire from home are wondering whether they might not just as well vote for confirmation and at least salvage out of their political dilemma the fact that they stood with the President; and on the other hand those Southern Democrats who at heart are against Judge Parker for one reason or another, but who will not vote against him if, for example, Representative Oscar DePriest continues to sit there in the Senate chamber during the debate.

In the meantime, there was quite a reaction in favor of Judge Parker as the result of the explosion of the charge made by former Secretary of War Newton D. Baker that Judge Parker, as special assistant to the Attorney General in the prosecution of war fraud cases, had continued to prosecute a defendant when evidence in his possession proved him innocent.

Conduct of Case Commended.

A transcript of the charge to the jury made by Federal Judge Groner discloses that he particularly commended Judge Parker's conduct of the prosecution. The judge did express amazement at the lack of proof held by the prosecution, which in the absence of his later commendation of Parker, might be interpreted as criticism, or on the other hand, might be interpreted the other way. The commendatory utterance at least offsets any unfavorable interpretation that might be made of the first part of the judge's charge.

An enlivening touch was given to yesterday's debate by Senator McKellar, of Tennessee, when he read a letter from Joseph M. Dixon, native of North Carolina, now of Montana, and Assistant Secretary of the Interior, to Walter Newton, secretary to the President, written under date of March 13, just five days after Justice Sanford had died.

In this letter Mr. Dixon wrote that "if the exigencies of the situation permitted" the appointment of Judge Parker "would be a major political stroke."

"North Carolina has had no outstanding recognition by this administration," he wrote, explaining that the state offered the best opportunity of remaining in the Republican fold after the "political revolution of 1928."

It was apparently one of those letters which unfortunately had been permitted to remain in the Department of Justice file which was sent to the Senate Judiciary Committee with Judge Parker's nomination. Mr. Newton had forwarded it to the Department of Justice.

Senator Walsh of Massachusetts observed that the "letter was written before Justice Sanford's body could have been very cold."

Senator McKellar insisted that he did not impute political motives to the President in his selection, but he contended that in view of this letter it ill became the administration

Continued on Page 3, Column 5.

Crosby Picks Varney As Special Police Aid

Sergeant to Be Personal Adviser and Inquirer for Commissioner.

Commissioner Herbert B. Crosby, named by President Hoover to supervise the administration of the Police Department, yesterday designated Detective Sergt. F. A. Varney as his personal police aid. Sergt. Varney will be the new Commissioner's adviser and investigator in police matters and is expected to assume his new duties today.

He will be under the orders of Gen. Crosby and will report directly to him, rather than through Inspector William S. Shelby, chief of the Detective Bureau, to which Sergt. Varney is officially assigned, or through Maj. Henry G. Pratt, superintendent of police.

He will be used to investigate, as the Commissioner's representative, whatever complaints or report of conditions Gen. Crosby may deem wise to have investigated independently of the commanding officers of the Police Department.

The appointment is an innovation in the history of the Police Department. Some of the superintendents of police have, in the past, requested money or authority to employ special investigators or to use various agencies without public announcement.

SERGT. F. A. VARNEY.

Continued on Page 7, Column 2.

WIDOW SILENT IN NIGHT CLUB MAN'S MURDER

Stood By in Elevator as Husband Was Slain by Two Youths.

REFUSES TO ASSIST MYSTERY INQUIRY

Racketeer Directory May Be Only Solution to Gang Slaying.

TOO MANY CLEWS HIDE DEATH MOTIVE

Black Book Suggests Dozens of Feuds in New York Crime World.

New York, April 30 (N.Y.W.N.S.).—A black book and a noncommittal widow stood out tonight as the chief mysteries in the slaying of Harry Block, Broadway night club magnate and racketeer, into whose crumpled form two thin, pasty-faced youths pumped half a dozen bullets early today.

The book contained the name of practically every racketeer in town. It suggested so many feuds as a possible background for the killing that police spent all day groping through a veritable forest of clews without developing one that they considered first rate.

The dark-haired, trim formed 25-year-old widow, who stood beside Block in the elevator of a high-class apartment while the men fired at him, answered reluctantly even simple questions about when and where she had married Block. After extended questioning, Assistant District Attorney Saul Price stated:

Friend of Marlow.

"It is my belief she could probably identify the men that did the shooting, but she refused to talk."

Block was a good friend of Frankie Marlow, Broadway racketeer, whose murder remains unsolved. Beer, night clubs, slot machines and politics in the Bronx were mentioned as his rackets. A gold badge bearing the number 67, and Block's name was found in Block's apartment, and indicated he had been a special deputy sheriff in the Bronx.

Part ownership in the Silver Slipper Club, on Forty-seventh street near Broadway, was held by Block. He also held interests at one time or another in the Cotton Club of Harlem. In this connection, the wrecking of the Plantation Club, on January 16, 1930, was mentioned as a possible cause for a revenge motive in the killing. The Cotton and Plantation clubs were bitter rivals. Following the wrecking of the Plantation, mechanics went to work and put it in shape for a quick reopening. It opened for a day or two, then shut, the management reporting they were terrorized into closing down.

Dan Sullivan, elevator operator, who

Continued on Page 4, Column 3.

VENUE CHANGE ALLOWED FOR BRADYS' TRIAL

Two Brothers' Murder Hearing to Be Held in Rockville.

DEFENSE TRIUMPHS IN SURPRISE MOVE

Montgomery Court Will Hear Charges in Fatal Bombing.

INDICTMENTS GIVEN IN PRINCE GEORGES

Appeal Is Granted by Judge Mattingly as Attorneys Claim Ill Feeling.

Removal to Rockville of the trials of Lawrence Leroy Brady, Washington auto mechanic, and his brother, Herman, who were indicted for murder in connection with the Seat Pleasant bombing of New Year's Day, was ordered yesterday by Judge Joseph C. Mattingly in circuit court at Upper Marlboro, Md.

The change of venue was granted following the filing of an affidavit by the attorneys for the defense, M. Hampton Magruder, State Senator Sasscer and Frank Hall, which alleged that they did not believe their clients could receive a fair trial in Prince Georges County.

Judge Mattingly ordered that the trial be removed to Rockville, where the charges will be heard by a Montgomery County jury which would not be subject, it is held, to the intense feeling in Prince Georges County relative to the murder.

June Seen Earliest Date.

The two brothers were indicted by the Prince Georges County grand jury on charges that they "did kill and murder" Naomi Hall (Brady, wife of Herman, and Dorothy and Samuel Hall.

The three were killed when a supposed Christmas package proved to be a bomb which exploded in the kitchen of the home of John Hall in Seat Pleasant, killing three and wounding three others.

Removal to Rockville is believed to preclude a hearing of the charges against the brothers before June at the earliest. The Prince Georges County Circuit Court adjourns tomorrow in order that the judges can journey to Calvert County for the opening of court next Monday and two weeks later court opens in Charles County. As both State's Attorney J. Frank Parran and Special Prosecutor J. Wilson Ryon, who is assisting Mr. Parran in the prosecution of this case, have important cases at both courts, it is very improbable that any trial date can be reached before June.

Full Montgomery Docket.

The condition of the courts is further complicated by the fact that the Montgomery County Court is faced with the trial of another very important case, the trial for criminal libel

Continued on Page 4, Column 2.

U. S. OFFICIALS CLASH WITH CHAMBER GROUP ON FARM BOARD VIEW

Bitter Dispute Involves Hyde, Legge, Barnes and Fort.

SECRETARY CHIDES "SENATE WILD MEN"

Head of Business Survey Says Market Is Being Undermined.

CONGRESS MEMBER APPROVES MEASURE

Repeal Resolution May Be Halted by Acceptance of "Dollar" Challenge.

(Associated Press.)

A dispute over the work of the Federal Farm Board swept over the annual meeting of the Chamber of Commerce of the United States yesterday in a turbulent session in which business men bitterly denounced activities of the board and its defenders stood squarely behind their guns in stanch resistance.

In it there crowded close upon one another references to "wild men of the Senate" by Secretary Hyde, a denunciation of the farm marketing act by Daniel Millett, Denver stockman and banker; a challenge to business men by Chairman Legge, of the Farm Board, to back their criticisms with money, and a later acceptance of this challenge by Julius Barnes, chairman of the national business survey conference.

Entering the debate unexpectedly, Representative Fort, of New Jersey, who, as a member of the House agricultural committee, helped frame the agricultural marketing act which established the Farm Board, asserted Congress would "stand by" its handiwork. He challenged business men to produce a better solution.

Board and Act Condemned.

Previously a long list of representatives of various industries had condemned both the board and the act as placing the Government in competition with business, as undermining private initiative, and as operating contrary to economic law.

The debate was opened by Chairman Legge. In defending the board he criticized the Chamber of Commerce for having failed to take action "to improve the farm situation after voting overwhelmingly in favor of the principle of cooperative marketing."

He asserted condemnation of the board and of Congress by the chamber was unjust since in "your own publications, written by your own representatives, you will find the pertinent recommendations for practically everything Congress has done during the last few years."

Millett Makes Reply.

Replying, Mr. Millett attacked the Farm Board and the marketing act as "a fantastic dream of stabilization." He asserted the marketing and distributing businesses "properly fear the working of this act," and charged the Farm Board under it presented a "glaring inconsistency" in advocating decreased production. The board's activities, he said, were an "interference with the law of economic supply and demand."

Secretary Hyde entered the debate with an impromptu defense of the Farm Board. At the outset he asked members of the chamber to "take a look at the wild men over in the Senate and view the rising tide of discontent."

"More misapprehension with reference to the meaning and purpose of the agricultural marketing act has been produced here in this highly respectable and influential audience than I have read in all the farm journals in America," Mr. Hyde asserted.

Prices Not Pegged.

He said the Farm Board "does not expect to peg prices" and has made no attempt to do so. The mistake made by the board, he said, was the

Daughter of Hughes And Lawyer Will Wed

Chief Justice Tells of Betrothal to New York Man.

New York, April 30 (A.P.).—Chief Justice Charles Evans Hughes and Mrs. Hughes tonight announced the engagement of their daughter, Elizabeth Evans Hughes, to William Thomas Gossett, of New York, son of Mr. and Mrs. J. T. Gossett, of Salt Lake City, Utah.

Miss Hughes recently graduated at Barnard College and was formerly a student of Brearley School, of New York, and Miss Madeira's school, at Washington, D. C.

Mr. Gossett graduated at Columbia University Law School in 1928 and is associated with the firm of Hughes, Schurman & Dwight, of New York City, of which Mr. Hughes was the head.

No date has been set for the wedding.

Miss Hughes had a wide acquaintance among the younger set in Washington when she was in school and while her father was Secretary of State. She was fond of tennis and often played on private courts.

MISS ELIZABETH HUGHES

Since leaving here in 1924, Miss Hughes has made her home in New York. She is about 24 years old.

SIMMONS IS SLATED FOR NEW HOUSE POST

To Give Up Chairmanship of District Subcommittee on Appropriations.

WOOD ANNOUNCES PLAN

(Picture on Page Four.)

A change in the chairmanship of the District subcommittee of the House appropriations committee is to be made at the next session of Congress, it was learned yesterday.

Representative Robert G. Simmons (Republican), of Nebraska, who has been the chairman for the last three years, is to be promoted, it was announced. He is to be made chairman of the subcommittee that handles the Department of Agriculture appropriation bill, a post he has long coveted.

That the change is contemplated was admitted yesterday by Representative Will Wood (Republican), of Indiana, chairman of the full appropriations committee. In making the admission, Mr. Wood said, however, that it was possible that the Nebraskan might be continued as a member of the local subcommittee.

The question as to who will succeed Representative Simmons as chairman of the District subcommittee evidently has not been settled. However, if the seniority rule should prevail the job would go to the ranking Republican of the subcommittee, Representative William Holaday, of Illinois. Here another question arises. Would Mr. Holaday want it?

The three years that Mr. Simmons has had charge of writing the District appropriation bill have been three years of strife. He has steadfastly fought proposals for an increased Federal contribution toward the cost of running the city; in fact, has stated that the present contribution—a lump sum of $9,000,000—was too much.

Mr. Simmons is emerging from a battle with the local school authorities. In the hearings on the bill and in the House debate he charged that,

Continued on Page 4, Column 6.

FORT MEADE TO GET FEDERAL PRISONERS

Atlanta Penitentiary Will Send 200 Inmates to Maryland Fort.

RELIEF FOR CONGESTION

As a part of the movement to relieve congestion in Federal prisons, 200 idle prisoners from the Atlanta Penitentiary will be put to work at Fort George G. Meade, Md., according to announcement by the Department of Justice. Altogether between 600 and 700 of the inmates of Federal prisons are being placed at various Government reservations, and, if the experiment proves successful, between 1,500 and 2,000 men will be put to work in this fashion.

The prisoners will be placed at Fort Meade by May 15, it was said, and other Army reservations will be supplied later. Camp Lee, of Petersburg, Va., is scheduled to get 600 and Fort Riley, Kans., about 800. Other reservations along the West Coast will be utilized as the plan is broadened.

The prisoner-laborer will not do work that can be done legally with hired labor, it was explained, but will make improvements, for which the reservations have no funds. At Fort Meade they will build roads, among other things.

Only prisoners of the trusty type, whose terms are short and due to expire within a few months will be sent to these camps. Thus, it is believed, there will be no danger of their attempting to run away.

As the Army has a number of wartime cantonment buildings at Fort Meade and other reservations, which it lacks funds to tear down, the men will be housed in these and guarded by Leavenworth guards. Federal prison fare will be prepared by prison cooks.

The terms of all the prisoners will expire before cold weather sets in. However, if the experiment is found feasible, permanent barracks will be built so that the men can be employed summer and winter.

Fort Meade covers 8,900 acres. It is

Continued on Page 4, Column 1.

CHANCE FOR HOOVER FARM HELP IS ASKED

Iowan, in House, Seeks to Give President Opportunity to Use His Plan.

DEBATE ON TARIFF TODAY

(Associated Press.)

On the eve of the opening of House debate on the tariff bill conference report, a Western Republican arose in that body yesterday and urged that President Hoover be given a "fair and full chance" to carry out his pledge to assist agriculture without the export debenture plan.

The speaker, Representative Ramseyer, of Iowa, drew a reply from Representatives Jones (Democrat), Texas, long a debenture champion, who contended various domestic industries, principally iron and steel, already were receiving Federal bounties in low freight rates on commodities for export.

The exchange was preliminary to a revival of the old contest over the debenture that originated with the offering of the Republican farm relief bill last spring. The Senate twice wrote the debenture into that measure, over the protest of President Hoover, but receded finally after the House turned it down by a big vote.

A new debenture plan, sponsored by Senator Norris (Republican), Nebraska, was incorporated in the tariff bill by the Senate. House majority leaders are confident that it, too, will be rejected, especially since Representative Ramseyer, regarded as a power in the farm group, came out yesterday whole-heartedly against it.

Under a plan mapped out by the Republican steering committee, the conference report will be taken up today at 11 a. m., an hour earlier than usual, with a vote expected before adjournment on the hundreds of rates and administrative provisions agreed upon in conference.

The rates and other provisions in disagreement then will be taken up for separate votes in the order in

Continued on Page 4, Column 3.

PISTOL IS EXAMINED FOR MURDER CLEWS

Gun Found in Foxhall Village Same Caliber as One That Slew Mary Baker.

BULLETS ARE COMPARED

Bullets fired from the 32-caliber automatic pistol found in Foxhall Village are being examined by the Bureau of Standards to determine whether there is any similarity between them and the slugs found in Mary Baker's body.

Authorities are not inclined to attach any significance to the finding of the gun, but are hesitant to overlook any clew that might lead to the murderer. Queries have been sent to the manufacturer of the firearm in the hope that its purchaser may be located.

Since the discovery of the girl's body so many paradoxical situations have been uncovered that the police are bewildered. While the gun found in Foxhall Village is an automatic, it is of the same caliber as the lead bullets that killed the girl.

Ammunition used in an automatic is steel-jacketed. To decide whether lead slugs could possibly have been fired from the automatic the police yesterday turned all the evidence over to ballistic experts.

Efforts to return to this jurisdiction George Kelly, one of the finders of the murdered girl's clothing, were unsuccessful. Investigators want to question him regarding the disappearance of jewelry and clothing from a rooming house on Thirteenth street.

Kelly is known to be in New York City and the operatives are striving to have him return voluntarily for interrogation. Late yesterday the police were without information as to his exact whereabouts. His relatives have been reached and through them police hope to locate Kelly.

Police think he may be able to explain the presence of stolen trinkets and a novel among Miss Baker's effects in a trip sewer near the murder

Continued on Page 2, Column 5.

Lesh Is Considered For Court Vacancy

Plans Started to Relieve Congested District Supreme Court.

Paul E. Lesh, local attorney and civic worker, is under consideration for appointment as a justice of the Supreme Court of the District of Columbia, it was learned authoritatively yesterday.

As this fact was made known, two moves were made to relieve the terrific congestion now existing in the court. The House judiciary committee made a favorable report on the Gibson bill for two additional judges, and the present judges decided to realign their assignments beginning Monday.

The Department of Justice, which recommends judicial appointments to President Hoover, admitted yesterday that Attorney Lesh is under consideration for the local appointment. However, it was added there also are a number of others under consideration.

Among the others who have been recommended to Attorney General Mitchell are Joseph W. Cox, John E. Laskey and W. W. Millan, all three of whom have been indorsed by a committee of the District Bar Association.

Mr. Lesh is a native of the National Capital, having been born here October 29, 1886. He was educated in the public schools, Central High School, Cornell University and Georgetown University Law School, and holds the degrees of LL. B. and LL. M.

He married Ethel L. Cooke and they have two daughters, Nancy and Jane.

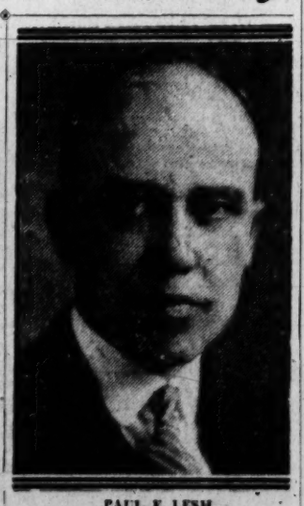

PAUL E. LESH.

He is a member of the Bar Association, the Masonic Order, the Cornell Club and the Grace Reformed Church.

He now is a member of the law firm of Peelle, Ogilby & Lesh, with offices in the Kellogg Building.

The Gibson bill providing two additional judges for the Supreme Court of the District of Columbia was favorably reported yesterday by unanimous vote of the House judiciary committee.

A similar bill, sponsored by Senator Arthur Capper (Republican), of Kansas, now is before the Senate judiciary committee.

The creation of additional judgeships here is one of two recommenda-

Continued on Page 3, Column 2.

Speed Boat Curb in Waters Of District Urged by Pratt

Police Chief Would Keep Motor Craft Within 10-Mile Limit.

A 10-mile speed limit on motor boats in the Washington channel, the Eastern branch or the Georgetown channel above Memorial Bridge was recommended to the District Commissioners yesterday by Maj. Henry G. Pratt, superintendent of police.

The question of restricting speed of motor boats in waters about the city has been agitated for some time and action looking to a restriction on their speed was recommended to the former Board of Commissioners some time ago by the river board headed by Roland M. Brennan, chief clerk of the engineer department.

Opposition to promulgation of a new regulation fixing maximum speed of water craft, however, was accompanied by a promise by firms selling

Continued on Page 7, Column 4.

Cops Of The Right Of Way

An interesting and exciting story of the railroad police who guard merchandise in transit, protect company property, prevent depredations and otherwise operate a complete, miniature private police department. This article contains much worthwhile information told in an entertaining manner by George H. Barrows, who is perhaps better known as one of The Post's radio announcers . . . This is but one of the many diversified subjects covered in Sunday's issue of The Post—

TABLOID MAGAZINE

$400 Painting Revealed As $150,000 Masterpiece

Quaint Old Senate Custom

The controversy over the appointment of Judge John J. Parker, North Carolina jurist, appointed by President Hoover as successor to Justice Sanford, of the United States Supreme Court, only marks a recurrence of Senate obduracies that has manifested itself time and again in the history of American politics. Twice the size of the highest tribunal was reduced to evade the necessity of confirming appointments . . . Read the comprehensive story, written in the unusual, delightful style of David Rankin Barbee, in the Tabloid Magazine of the—

SUNDAY POST

Genuine Titian Discovered When Detroit Institute Removes Alterations.

Detroit, April 30 (A.P.).—A painting purchased by the Detroit Institute of Arts at the recent sale of the Havemeyer collection in New York for $400 has been revealed as a masterpiece by Titian.

Its value is estimated conservatively at $150,000, and other appraisals range as high as $300,000.

The original picture, painted by Titian in about 1565, emerged in excellent condition when overpainting, believed to have been applied 50 years ago, was removed by William Suhr, the institute's restorer after the painting was received at the institute.

Identity of the painting, catalogued as a work of "the school of Titian," was suspected by Dr. Wilhelm R. Valentiner, the institute's art director, who had seen the picture in the

Continued on Page 7, Column 1.

NEWS of SUBURBAN Washington and the Surrounding States

Appears on Pages 2 and 24 Today

13206 *

same one a banker makes when he loans too much. He said everybody believed last fall that wheat would go anywhere from $1.40 to $1.60, and that the "grain trade believed it because it bought two-thirds of the crop at that price."

"The price sagged unduly," Hyde said. "We operated on a basis of fixed prices. If this is unsound, strike them all down."

Mr. Fort told members of the chamber that if they wanted the marketing act repealed they should suggest an improvement or an alternative.

"Congress had to act," he said, "to protect both agriculture and industry against the dismissal of a million and a half men from agriculture. You can not throw this number of men and 7,500,000 dependents into the lap of the Nation without disorganizing the economic structure."

Mr. Barnes, the last speaker, accepted the challenge from Chairman Legge to raise money from business for what he described as "a complete survey of the farm situation," and challenged statements by the Farm Board leader that the chamber had failed to back its pledge of cooperative marketing. He said the chamber had not aided the Farm Board because of the belief that it was "not along sound lines to try and undermine private initiative and motive power."

Allegation by Barnes.

The business survey chairman said he believed a "great marketing structure was being steadily undermined" by present policies. Earlier, under a five-minute rule of discussion, members of the chamber representing various industries had voiced condemnation of the marketing act and urged the chamber to take steps for its repeal or modification.

W. C. McCabe, of Duluth, representing the grain exchange and dealer trade, contended the act had visited more ills upon his industry than any other business.

"The independent grain merchant can not hope to meet this situation," McCabe said. "It is the ruination of his business. It is unfair and un-American and we demand that the marketing act be modified."

Government Interference Hinted.

Harrison Jones, Chicago, said he represented poultry, butter and egg merchants who handled a commodity having an aggregate farm value of about $4,000,000,000. He urged a "policy of modification whereby American citizens may remain in business without outlawry by Government interference."

Likewise criticising the act, W. F. Jensen, of Chicago, representing the American Association of Butter Manufacturers, said his industry recognized the right of producers to cooperate, but believed "that genuine cooperation comes from the heart and not from subsidies or legislative force."

Representatives of the coal and woolen industries also asserted the marketing act was injuring their business through putting the Government in competition with private concerns.

Outcome Is Speculative.

Julius Barnes' acceptance of Chairman Legge's challenge to match him "dollar for dollar" in setting up an agency to ameliorate farm ills left highly speculative last night the outcome of efforts before the annual convention of the Chamber of Commerce of the United States to discredit the agricultural marketing act.

It was not so much the challenge itself as it was its influence in rallying delegates to the Farm Board standard that led to the first prediction at the board's headquarters, since the convention opened, that the proposed resolution for repeal of the act would not be adopted.

With unheralded rapidity, five-minute declamations from the floor of the convention against the act were interrupted by defenders who included Secretary Hyde, of the Department of Agriculture; L. J. Taber, master of the National Grange; John Brandt, of the Land-O-Lakes Creameries, Litchfield, Minn., and Alfred Stone, a Mississippi cotton planter.

Barnes Proposes Acceptance.

Closing the session four hours later, Mr. Barnes chairman of the National Business Survey Conference, declared that he was not wealthy enough to accept the challenge personally, but that he would start a collection from industry sufficient to match Mr. Legge's offer.

Later, at his office, Chairman Legge said Mr. Barnes had not properly met his proposition.

"I offered and I still am ready to offer," he said, "to match members of the chamber individually in financing such an institution. Mr. Barnes erred in interpreting my challenge as being made to all members of the chamber collectively."

For several years, the chairman said, he has been thinking of an organization such as the National Agricultural Foundation proposed in 1927 by the agricultural survey conducted jointly by the National Industrial Conference Board and the Chamber of Commerce.

"It is my notion," he said, "that it should be a foundation broad enough in its set-up to perform any helpful service it can. Among its first duties would be a scientific classification of farm lands and a subsequent effort to turn them to the production of crops for which they were best suited.

"It wouldn't overlap the Farm Board or any other agricultural agency but would be helpful to what the board is doing. It would loan money to finance research and to develop the utilization of farm by-products. Since its needs would change with the times it would not be wise to limit its scope to one specific purpose. It would use power of persuasion and education to demonstrate to farmers, where the facts warranted, how hopeless it was to try to make a living on their particular land or without a change in management."

The organization would not be operated for profit to itself, he said, adding that for the exception of $1,000,000 to the University of California the philanthropies of the last 10 years, approximately $2,000,000,000 annually, have not provided $1 for agriculture.

Further Tax Revisions Favored by Mellon Aid

(Associated Press.)

Although speaking "purely unofficially" Undersecretary Mills of the Treasury gave a United States Chamber of Commerce conference on taxation his yesterday that the Government had not completed "its own voluntary revision of Federal taxes."

Disclaiming any knowledge of what the Government could do in the immediate future, Mr. Mills expressed the belief that the present 12½ per cent rate on corporation gains was excessive and should be brought to conformity with the tax levied on s ources of income. He favored also drastic simplification of returns for "the 2,000,000 odd taxpayers whose tax averages about $16 a year."

Any Treasury proposals for further reduction, he indicated, would be made, if feasible, at the next regular session of Congress in December.

800 Will Attend Cathedral Session

Bishop of Washington to Present Address at Annual Meeting.

Eight hundred members of the National Cathedral Association from all parts of the country will assemble at Washington Cathedral today to attend the annual meeting of the association in Whitby Hall.

Among the speakers will be the Right Rev. James E. Freeman, Bishop of Washington; the Right Rev. Philip M. Rhinelander, warden of the College of Preachers, and Mrs. G. C. F. Bratenahl, chairman of the garden committee of all Hallows Guild.

At 4 p. m. the annual service in commemoration of Admiral George Dewey will be held in Bethlehem Chapel when Capt. Sidney K. Evans, D. D., head of the chaplains division, United States Navy, will preach. Acting Secretary of the Navy Ernest L. Jahncke, will attend the service.

Danville Man Killed In Crossing Accident

Special to The Washington Post.

Danville, Va., April 30.—R. Bruce Scare, age 50, was struck and almost instantly killed this afternoon at Schoolfield by a south bound freight train.

James Wilson, who saw the accident, told Coroner R. S. Fitts that Scare, apparently unaware of the speeding train, started across the tracks and had almost cleared them when he was hit by the pilot and hurled some distance. He died within five minutes, his neck and legs being broken. Scare was carrying dinner to relatives working in the Schoolfield mills at the time of the accident.

Mrs. Hobart to Discuss History.

"The Separatist Principles of the American Government — 1776-1930" will be discussed by Mrs. Lowell Fletcher Hobart, president general of the Daughters of the American Revolution, in an address tonight over the National Broadcasting Company's system. Mrs. Hobart will go on the air at 6:45 o'clock.

Two Held After Liquor Raid.

Charles Smith and his wife, colored, were held in $2,500 bail each late yesterday after Sergt. Oscar J. Letterman's squad seized a quantity of liquor in a raid on a residence in Thirteenth street near H street northeast. The couple was locked up at the Ninth Precinct on charges of sale and possession of liquor.

RITCHIE IS ALARMED AT POLITICAL TREND

Tells Commerce Chambers States' Rights Sinking Into Oblivion.

DRY AMENDMENT RAPPED

States' rights are sinking into oblivion unless a new political incarnation develops, Gov. Albert C. Ritchie, told the National Association of Chambers of Commerce yesterday.

"Our Government is at the political cross-roads," he said. "We came to our high estate by highways which were tried and tested. Now we are detouring into new and untraveled byways, some of them not even paved with good intentions."

Declaring that the cornerstone of Government is local self-government, Gov. Ritchie flayed "abuse" of the Sixteenth amendment, which he said permitted the Government "to take as much of the citizen's earnings as it pleases."

"This amendment disregards the protection which the Constitution gave the people against arbitrary taxation when it provided that direct taxes must be apportioned among the States, according to population," he said.

"I refer to this not in criticism of the principles of income taxation, but to show what a departure it represents from the theory of our Constitution."

With reference to the eighteenth amendment, Gov. Ritchie said: "It is a complete repeal so far as intoxicating liquors are concerned of the tenth ademndment, which reserves to the States all powers not granted the Nation.

"In enforcing this prohibition against intoxicating liquors the Volstead act prohibits liquors which are not intoxicating at all. The amendment relates only to liquors for beverage purposes, but Congress has deprived the States of their right to permit physicians to prescribe liquor for medicinal purposes."

In closing, Gov. Ritchie said, "Let the people realize that we are met at Armageddon to settle this question, and I dare hope for a rededication to those processes of liberty and to those underlying principles of the Republic which have been hammered out in the forge of experience and tested in the furnace of law."

Saturday Set for Rally Of Loudoun 4-H Club

Special to The Washington Post.

Leesburg, Va., April 30.—The Loudoun County 4-H Club rally will be held in the courthouse at Leesburg Saturday, beginning at 10 a. m. Miss Lillian Hope, president of the county 4-H Club council, will preside. The Rev. Peyton Craighill will give the invocation, which will be followed by songs, reports, registration for county camp and a club parade.

The winning club in the art appreciation contest will be announced and the county banner will be awarded. In the afternoon Mr. Ross will entertain the club girls with a free motion picture show.

Car Valves, Worth $125, Are Taken From Garage

Automobile valves valued at $125 were reported stolen yesterday by John A. Augusterfer, of 1022 U street northeast. The valves were stolen from Augusterfer's garage, at 1715 Fifteenth street northwest.

Harry R. Statham, of 1843 Irving street northwest, reported his apartment was entered and a German pistol valued at $25 and $16 in cash were stolen.

Park Thief Gets Woman's Purse.

Mrs. Elizabeth Means, of the Jefferson Apartments, Sixteenth and M streets northwest, reported to the police yesterday that her pocketbook containing checks totaling $38, a pair of glasses and a pencil was stolen while she was sitting on a bench near the Lincoln Memorial.

Woman Reports Being Robbed.

Bessie Hayes, colored, of 930 French street northwest, reported to the police yesterday that she had been held up at the point of a gun by a colored man who robbed her of $3 and attempted to assault her in an alley at Tenth and S streets.

$380 Diamond Ring Reported Lost.

William T. Smith, of 1920 S street northwest, reported to the police yesterday he lost a diamond ring valued at $380 between the Mayflower Hotel and the Bannockburn Golf Club.

$500 Bequeathed to Seminary.

The Sulpician Seminary, of Washington, receives $500 from the estate of Eleanor C. Feeley, of New York City, according to terms of will filed in surrogate's court yesterday. The testator died April 1 last, leaving an estate valued at $26,200.

PRESIDENT GETS NAVAL TREATY

Delegates to the London naval limitations conference are shown presenting the treaty to President Hoover. Left to right: Col. Campbell Hodges, military aid to the President; Senator Robinson, of Arkansas; Secretary of State Stimson, President Hoover, Secretary of the Navy Adams, Capt. Allan Buchanan, naval aid to the President.

OUSTER OF FLORIDA G. O. P. CHIEF FAILS

Resignation Declined After State Committee Hears Graft Charges.

TURMOIL GRIPS MEETING

Orlando, Fla., April 30 (A.P.).—The newly formed Republican State executive committee, by a vote of 22 to 18, late today declined to accept the resignation of Glenn B. Skipper as national committeeman from Florida, after hearing charges that he had accepted money for political favors.

The charges were made in an affidavit by E. E. Callaway, chairman of the State central committee, signed by W. J. Howey and other party leaders, and read to the executive committee by Mrs. Lillian Crichlow, of Bradenton. Acceptance of Skipper's resignation by the committee had been proposed in a resolution offered by A. F. Knotts, deposed chairman of the State central committee, and Howey, head of the coalition wing.

Rejection of the resolution also killed a movement in the committee by the same group to seek the placing of the office of national committeeman on the ballots for the June primary.

The executive committee adjourned immediately after the resolution had been rejected, but Howey announced that he would call the coalition group into a meeting here tonight.

Capital Chorus to Rehearse.

Dr. Frederick Alexander, conductor of the Washington Choral Festival Association, will hold two final rehearsals next week of the big Washington chorus that is to make its initial bow to the public in an "Hour of Choral Music" at Epiphany Episcopal Church on Saturday afternoon, May 10, at 5 o'clock in honor of National Music Week. The first rehearsal will take place next Monday at 7:30 o'clock in Thomson Community Center, Twelfth and L streets northwest.

Woman Sues For Divorce.

Mrs. Mary J. Hayden, of New Hampshire avenue northwest near Monroe street, yesterday petitioned the District Supreme Court to grant her a limited divorce and maintenance from Howard A. Hayden, of Webster street northwest, near Eighth street.

Hoover Greets Tacoma Visitors.

A delegation of 40 business men from Tacoma, Wash., on a good-will tour of the Nation were presented to President Hoover yesterday by S. A. Perkins, publisher of that city and former Republican national committeeman.

Hoover Asked to Welfare Meeting.

James N. Rosenberg and Harry L. Glucksman, of New York, and Isaac Gans and Maurice Bisgyer, of Washington, were received by the President yesterday. They invited him to a town meeting of the Jews of New York shortly, regarding welfare problems of Jews overseas.

Police Asked to Seek Girl.

Police have been asked to aid in the search for Mrs. Mary Rose, 19 years old, of Eleventh street near B northeast, who is believed to have left home with a taxicab driver. Her husband is Eugene Rose.

ITALY TO LAY DOWN 29 MORE WARSHIPS

Decision to Build Vessels This Year Fans Nationalist Enthusiasm.

PARLEY ENVOYS PRAISED

Rome, April 30 (A.P.).—The italian government decided today to lay down 29 new warships this year—a total of 42,900 tons divided into one 10,000-ton cruiser, two 5,100-ton scout cruisers, four 1,240-ton destroyers and 22 submarines totaling 17,740 tons Four of the submarines will be of 1,390 tons each; six of 810 tons and 12 of 610 tons.

The council of ministers decided on the program after a detailed report by Admiral Sirianni, who was the Italian naval expert at the London naval conference, and the afternoon press hails the action as bringing "parity in fact."

Giornale D'Italia points out that the program confirms Italy's policy of concentrating her armaments in small units which obviously are defensive units, while "national technical intelligence can assure their particular efficiency, even when contrasted with the largest foreign units."

Indications were tonight that Admiral Sirianni and Foreign Minister Dino Grandi, chief Italian delegate to the London conference, would receive an ovation when the all-Fascist Chamber of Deputies meets tomorrow for resumption of its spring session, for today's decision to build new warcraft has heightened nationalist enthusiasm. Unanimous approval of the government's program is forecast.

Their firm attitude at the London parley, their refusal to accept anything less than parity with France on the sea, has made them national heroes, and the warmth of their welcome back to the deliberative assembly is expected to surpass even the tributes paid them in the Italian press.

A new bankruptcy bill, another designed to protect and encourage small tenant farmers and agricultural colonists, a project for regulating the manufacture and sale of cocoa and chocolate so as to benefit the Italian products, are but a few of the items on the chamber's agenda once the budgets are voted. One measure of particular interest outside the country provides more stringent penalties for clandestine emigrants.

U. S. Pension Laws Urged on Congress

Declines in farming, displacement of homes by apartment houses and the growing policy of discharging men before they reach the retirement age are principal factors in the need for Federal pension laws, according to testimony presented to members of the House committee on Labor yesterday by J. H. Paul, director of old age pensions at Salt Lake City, Utah.

"Our chief tragedy is found in the large number of girls who remain unmarried and work in order to support an aged father or mother," Mr. Paul wrote the committee. "To lift the burden from these young women and place it where it belongs—on the wealth of the community—is a prime duty of statesmanship."

HOOVER MAY SUBMIT NAVAL PACT TODAY

Senate Hearings Are Not to Be Entirely Open to Public, Is Hint.

ROBINSON GIVEN OVATION

By ALBERT W. FOX.

President Hoover may send the London Naval Treaty to the Senate today or tomorrow and the fight for ratification will forthwith begin in earnest. The committee on foreign relations and the naval committee of the Senate will arrange for hearing without delay and it will be apparent within the next few days whether the treaty is to meet real opposition.

Both Secretary Stimson and Senator Robinson, minority leader as well as one of the American delegates, held informal conferences yesterday with the press. Mr. Stimson presented the official text to President Hoover shortly after noon. Senator Robinson was given a special welcome when he appeared in the Senate chamber, a recess having been voted to permit his conferees to greet him and congratulate him on his work.

In advance of statements which Mr. Stimson will make in explaining features of the treaty to the foreign relations committee, it is known that the following points will be emphasized in support of the text as it stands:

Points to Be Stressed.

First—The American delegation, including Secretary of the Navy Adams, unanimously indorses the treaty.

Second—Naval authorities with the delegation are a unit in supporting the pact and regard the interests of the United States Navy amply protected.

Third—The results achieved represent the best that were obtainable under the circumstances in view of the fact that each of the Government's represented had to accept the composite agreements.

There have been reports that hearings before the foreign relations committee would be public, but it is understood that this plan will be modified. Members of the delegation would admittedly not be free to discuss negotiations nor the reasons which impelled them to act if hearings were public. Information reflecting favorably on American handling of delicate negotiations might have a correspondingly unfavorable effect in Great Britain and Japan.

Robinson Praises Treaty.

Senator Robinson told newspapermen yesterday afternoon that he regarded the treaty as an excellent thing for the United States Navy and as an incentive to maintain a balanced Navy by building up to treaty standards.

"It will be a wholesome policy to keep the Navy up to the standards which the treaty contemplates," the senator from Arkansas said.

"We have got to keep building up our Navy if we are going to maintain adequate naval defense. We must either build or abandon our position as a naval power."

Mr. Robinson figured on an expense of about $100,000,000 a year to keep the Navy up to treaty standards but is under the impression that more expense would be involved if America had no treaty standard to which to build up. An orderly building program of modern ships to be constructed without incurring ill will or arousing suspicion of foreign powers appeals to Senator Robinson as sound policy.

Change of Attitude Noted.

Senator Robinson said there was a marked improvement in the attitude of other powers toward America toward the close of the conference. There was distrust and suspicion at first, he said, and there was a disappointingly cold atmosphere.

"Certain elements in Great Britain could not understand why we wanted parity," the senator added. "It seemed unreasonable to them, in view of our position and our security. Toward the end of the conference the question became 'What is parity and how can it be brought about?' There was a marked change in sentiment toward America a very short time before the conference concluded its labors."

Dwight W. Morrow, retiring Ambassador to Mexico and a member of the delegation, will confer with President Hoover today. Mr. Morrow left the delegation at New York to pay a brief visit to his home at Englewood, N. J., before leaving late yesterday for Washington.

Funeral Rites Held For William Harvey

Special to The Washington Post.

Frostburg, Md., April 30.—Funeral services were held this afternoon for William Harvey, 50 years old, city engineer of Frostburg and former surveyor of Allegany County, whose body was found floating on Deep Creek Lake, near Oakland early Tuesday night. Burial was in Philos Cemetery, Westernport, Md., with the rites of the Elks.

Mr. Harvey had been missing since April 4, when his automobile was found on a bridge at the lake with his pocketbook containing $135 on the back seat. He is survived by his wife and three sons. He was a graduate of West Virginia University.

Clarksburg Woman, 84, Widow of Pastors, Dies

Clarksburg, W. Va., April 30.—Mrs. Sarah Elizabeth McGinnis, 84, both of whose husbands were ministers and both of whom fought on the Union side in the Civil War, is dead at her home here.

Her first husband was the Rev. Adam Rider and her second, the Rev. Joseph B. McGinnis, both of them Methodist Episcopal Church. Two children survive.

Harrison Farmer Dies In Plunge From Silo

Special to The Washington Post.

Clarksburg, W. Va., April 30.—Losing his balance while measuring for roof repairs, Thomas Marston Bond, 64 years old, a prosperous Harrison County farmer, fell 40 feet from the top of a silo on his farm this morning and was instantly killed. His skull was crushed.

Surviving are the widow, a son and a daughter.

PISTOL IS EXAMINED AS BAKER DEATH GUN

Continued from Page 1.

scene on the experimental farm of the Department of Agriculture.

Relatives of the slain girl last night said that the Rev. Thomas Baker, Mary's father, was expected in the Capital within a few days and they indicated he might be able to aid authorities in their search for the murderer.

HICKEY-FREEMAN CLOTHING

TRAVLWEAR

Club cars of crack trains bear mute tribute to suits of Travlwear. Wearers of this sturdy Scotch suiting appear as fresh on their way to the diner as they did at the conductor's familiar "all aboard." Customized by Hickey-Freeman.

SEVENTY DOLLARS

Goldheim's

Apparel for gentlemen—Established 1875

1409 H STREET

Results the Day the Ad Appears

The Washington Post is delivered to thousands of homes "the first thing in the morning"—the advantages of immediate returns on advertising investments are therefore apparent.

The manner in which an advertisement is worded is also of great importance and the services of trained, capable ad-writers is at your service to make your offer still more productive in the—

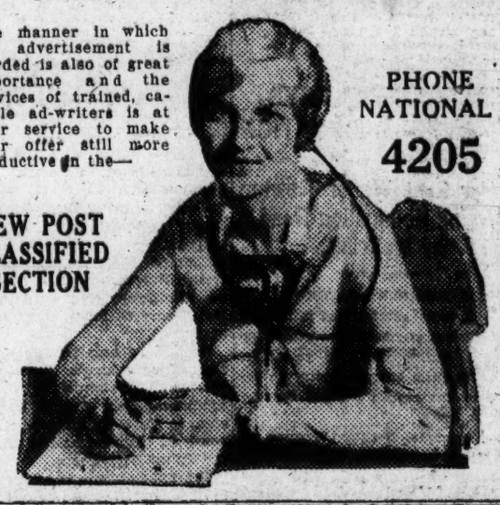

PHONE NATIONAL 4205

NEW POST CLASSIFIED SECTION

"Hired Girls," Up in Revolt, Want Use of Front Door

Country's Domestics in Detroit to Tell World They Don't Like "Maid" and Haven't Any Place to Entertain Boy Friends.

Detroit, Mich., April 30 (A.P.).—Mistresses all over the country, take warning—the hired girl is on the warpth.

Gathered at the industrial group conference of the National Y. W. C. A. convention here today, those quiet girls who are known as "the maid," the "hired girl" or just plain "Annie" came out from behind the anonymity of their uniforms and drew up an indictment of mistresses all over the land.

No longer is the term "maid" acceptable, they say. In its place has come the "domestic employe" or "Miss Brown," or "Miss Jones," whatever the case may be. And mistresses who have their employes' welfare at heart will act accordingly.

Their grievances, the girls say, are these:

They can't get anywhere with the stigma of "hired girl" attached to them forever. "Maid" isn't a whole lot better, and is at the very bottom of the social scale.

They don't like uniforms because it puts them so far apart from people who employ them.

They hate eating alone; as eating should be a kind of social affair, pleasant and jolly.

They haven't any place to entertain the boy friends.

They haven't any assurance that they can have their regular Thursday evening off and,

Above all, they don't like having to use the back door.

"Our whole happiness," one of the girls said, "depends upon our employer, and when she knows this, why can't she treat us as employes, the same as her husband does the people who work for him? Nobody seems to care much about the hired girl."

Mrs. Charles W. Gilkey, of Chicago, one of two nominees for national "Y" president, said: "The practice is dying out in Chicago," said Mrs. Gilkey, "because Chicago is rather a bad place, and back doors aren't safe. I think these girls deserve more recognition than they have been getting."

Representative Urges Removal of Mitchell

(Associated Press.)

Removal of Attorney General Mitchell was demanded in the House yesterday by Representative Patman (Democrat), Texas, who charged he "has failed and refused" to prosecute oil companies for violations of the antitrust laws.

Steering committee decided that the first step on the tariff program would be to bring up the uncontroverted items for a vote today.

Members of the military committee said that the principal issues in the Muscle Shoals bill have been agreed upon and that it probably will be introduced Friday or Saturday.

Judiciary committee approved a bill to provide two additional judges for the District Supreme Court, but failed to act on other recommendations of the President's Law Enforcement Commission.

Representative Ramseyer (Republican), Iowa, appealed to the House to support President Hoover in his opposition to the export debenture provision in the tariff bill.

John K. Ottley, Atlanta, Ga., banker, appeared before the banking committee and urged emergency legislation to deal with the growing movement away from the unit banking system.

DAY IN CONGRESS

SENATE.

Met at noon and recessed at 4:55 p. m. to 12 noon today.

Received the nomination of William Dawson, of Minnesota, to be Minister to Ecuador, and Robert B. Morris, of Houston, Tex., to be collector of customs for District No. 22 at Galveston.

Senator Hastings (Republican), Delaware, defended the nomination of Judge John J. Parker to be associate justice of the Supreme Court and said that the opposition to Judge Parker had been "stirred up by the liberals as an opening wedge to their plans."

Senator Copeland (Democrat), New York, and professors from Johns Hopkins University and the University of Pennsylvania appeared before a subcommittee and urged passage of the Harris bill to provide a Government investigation of improved methods of cancer treatment.

Senator Robinson (Democrat), Arkansas, received an ovation upon his return from the London Naval Conference.

HOUSE.

Met at noon and adjourned at 5:12 p. m. to 11 a. m. today.

Representative Patman (Democrat), Texas, demanded the removal of Attorney General Mitchell, charging that he "has failed and refused" to prosecute oil companies for violation of the antitrust laws.

Steering committee decided that the first step on the tariff program would be to bring up the uncontroverted items for a vote today.

Members of the military committee said that the principal issues in the Muscle Shoals bill have been agreed upon and that it probably will be introduced Friday or Saturday.

Judiciary committee approved a bill to provide two additional judges for the District Supreme Court, but failed to act on other recommendations of the President's Law Enforcement Commission.

Representative Ramseyer (Republican), Iowa, appealed to the House to support President Hoover in his opposition to the export debenture provision in the tariff bill.

John K. Ottley, Atlanta, Ga., banker, appeared before the banking committee and urged emergency legislation to deal with the growing movement away from the unit banking system.

Police to Aid Recheck Of Census in Norfolk

Norfolk, Va., April 30 (A.P.).—Policemen today were preparing to accompany seven Federal census enumerators in making a recheck of the population in the Norfolk districts, city council having agreed to pay the expense of the enumerators in going over their work again.

The recheck will be made following the announcement by Paul White, district census supervisor, that Norfolk's population probably would not exceed 150,000, whereas estimates based on school attendance and names listed in the city directory had placed the total as high as 160,000. Norfolk's population in 1920 was 115,777.

New Officers Chosen By Maryland Society

New officers of the Maryland Society of Washington were elected at the annual meeting of the society last night. George H. Calvert, jr., was elected president.

The other new officers are: John Ritchie, jr., first vice president; John Marshall Beteler, second vice president; Miss Mary W. Merrick, third vice president; Miss Emma M. Leker, corresponding secretary; Miss Virginia Hebb, recording secretary; Clement W. Sheriff, treasurer, and Raleigh Sherman, historian.

Falling Beam Injures Working Man.

Frank Norton, 49 years, of Mount Rainier, Md., suffered severe laceration of the scalp yesterday when a falling beam struck him while he was working in the excavation of the new American Security & Trust Co. at Fifteenth street and New York avenue. Norton was treated at Emergency Hospital.

Haddington

2-TROUSER SUITS

$29.50

Men and young men who appreciate making a sound investment in smart appearance should see these 2-trouser Haddington's at $29.50.

Every desired model, every wanted color, every sought-for fabric and every suit with 2-trousers.

Meyer's Shop

1331 F St.

Actress Must Quit Stage At Mate's Order, Is Ruling

Nelson Morris, Chicago Millionaire, Awarded $2,000 Damages by Court Against Paris Theater After Estranged Wife Defies Command.

Paris, April 30 (N.Y.W.N.S.). — A husband's authority is something not to be made light of in France, the courts here would have the world know, and they do not mince their words, the French actress, Jane Aubert, wife of Nelson Morris, Chicago millionaire, learned today.

Morris a short time ago brought an action seeking an injunction to restrain his wife from singing and dancing in a revue at the Palace Theater, in Paris. At the same time he claimed damages from the managers of the theater for engaging her, declaring that they were fully aware at the time that she had promised in her marriage contract never to return to the stage.

A Paris court upheld Morris today on every point. In a strongly worded judgment the magistrate declared that marital authority is still a legal reality in France and that the laws pertaining thereto are applicable to foreign couples living in this country.

The court found that the husband's authority had been daily and flagrantly "ridiculed and flouted." It awarded Morris $2,000 damages and ordered Aubert to quit the Palace Theater immediately on penalty of an indemnity to the husband of $120 for every performance at which she appeared.

The directors of the theater, who brought suit against Aubert as a guarantee measure, were nonsuited.

The judgment mentioned that it was unnecessary even to decide the question of whether Aubert really agreed in the marriage contract not to play again. Her husband's order was enough, it ruled, maintaining that "in France a wife must obey her husband."

(Copyright, 1930.)

New York, April 30 (N.Y.N.W.S.).—Jean Aubert, before her marriage to Mr. Morris, was a Parisian musical comedy actress of wide reputation with a considerable following in America, as the result of her appearance here several years ag at the winter garden.

Their marriage, which lasted only a month before she sought the divorce court, followed a two-year courtship in which Mr. Morris pursued the actress over the United States, Europe and Africa before she finally agreed to marry him.

NOTICES.

WILL PARTY WHO SAW HIT-AND-RUN accident at Mass. and N. J. aves. NW., Sunday, April 27, around 10 p. m., please notify Mrs. LEWIS BELL, 126 Mass. ave. nw.; Met. 5576.

MOVING TO SOME OTHER CITY? Get our return-load rates. Full and part load shipments to Philadelphia, New York, Boston, Pittsburgh, Richmond and way points. Special rates. Phone Natl. 1460. NATIONAL DELIVERY ASSOCIATION, Inc.

MONEY ADVANCED ON PAWN TICKETS diamonds, jewelry, antiques, silver, gold and watches. DAVINGTON & CO., 1319 F st. nw.; National 5649.

BETTER WAY OF MOVING—LONG DISTANCE specialists. Return load system to Norfolk, Richmond, Washington, Baltimore, Philadelphia, New York, Pittsburgh, Cleveland and Boston. Also local moving. Special rates within a thousand miles. CONTINENTAL DELIVERY ASSOCIATION, 1235 New York ave. nw. Natl. 8208. Eves. phone Linc. 1705. All Goods Insured.

30-DAY Shorthand, alone; 3-4 months' stenographic course, usual time. Embodies thoroughness, speed, efficiency. Slant methods. Positions for graduates. Enroll TODAY. BOYD'S, 1333 F.

EXTRA SESSION PLAN OPPOSED BY WATSON

Jones Would Have Congress Meet to Finish Crime Legislation.

HOOVER VIEW GUARDED

(Associated Press.)

A suggestion to rPesident Hoover yesterday by Senator Jones (Republican), Washington, that a special session of Congres sbe called unless the law enforcement program is enacted, drew quick opposition at the Capitol, where Senator Watson, of Indiana, Republican leader, turned thumbs down on the proposal.

At the same time, hope was held out by Mr. Watson and other congressional leaders that this session would see final action on high points of the Hoover program, including enactment of the bill transferring prohibition enforcement from the Treasury to the Justice Department.

Chairman Norris, of the Senate judiciary committee, said he expected little opposition to passage of bills to transfer prohibition enforcement and to provide for building more Federal prisons, and that he thought the proposal to consolidate border patrol operations under one department would be passed.

Passage of this part of the Hoover program would leave unacted upon proposals to relieve court congestion an dto establish a prohibition enforcement law for the District of Columbia.

Senator Jones, a militant dry and author of the "five and ten law," increasinog penalties for prohibition law violations, said he urged the President to call the special session the day after the present one adjourns if law-enforcement measures have not been acted upon.

"I see no reason why they should not be passed at this session," he asserted.

Mr. Jones would give no indication of the response by President Hoover to the suggestion. Senator Watson said members of the Senate and House were worn out by the long legislative grind and that he favored adjournment as early as possible. Congress has been in session almost without interruption for more than a year.

Girls Given Life Terms For Stabbing Farmer

Scottsboro, Ala., April 30 (A.P.).—Mrs. Myrtle Graham, 20, and Miss Newby Motes, 19, were sentenced to life imprisonment by a Jackson County jury today for the slaying of Harry Cunningham, a young farmer, last month. Mrs. Graham stabbed Cunningham to death as he talked with a group of friends in a drug store here. Miss Motes, who accompanied her, was found guilty as an acessory.

Testimony was presented purporting to show that both women were intoxicated. Mrs. Graham testified she had mistaken Cunningham for another man against whom she had a grievance. The prosecution had demanded the death penalty for both.

DIED.

BRIGHT—On Tuesday, April 29, at 7:20 a. m., MARY ELIZABETH, widow of James E. Bright, in the eighty-third year of her life.
Funeral from her late residence, 1303 Euclid street northwest, on Thursday, May 1, at 1:30 p. m. Relatives and friends invited. Interment at Congressional Cemetery.

CASEY—On Tuesday, April 30, 1930, at 7:10 o'clock a. m., at the Georgetown Visitation Convent, Sister M. DOLORES CASEY.

DAVIS—On Wednesday, April 30, 1930, at the Home for Incurables, Miss MINNIE PAULINE DAVIS.
Funeral services at the chapel of Joseph F. Birch's Sons, 3034 M street northwest, on Thursday, May 1, at 1 p. m. Relatives and friends invited. Interment at Lorton, Va., at 3 p. m.

DURHAM—On Tuesday, April 29, 1930, at 9:30 p. m., at her residence, 3800 Fourteenth street northwest, MARY C., daughter of the late James R. and Mary Durham.
Funeral from the S. H. Hines Co. funeral home, 2901 Fourteenth street northwest, on Friday, May 2, at 2 p. m. Interment at Arlington National Cemetery.

HELWIG—On Tuesday, April 29, 1930, at Garfield Memorial Hospital, MARGARET HELWIG, of 24 Third street northeast, widow of George D. Helwig.
Funeral services at Zurhorst's funeral parlors, 301 East Capitol street, on Friday, May 2, at 10:30 a. m. Interment at Arlington National Cemetery.

JONES—On Wednesday, April 30, 1930, at his residence, the La Salle Apts., 1028 Connecticut avenue northwest, Dr. WILLIAM STANLEY JONES, beloved husband of Ethel R. Jones.
Remains resting at Hysong's funeral home, 1300 N street northwest. Notice of funeral later.

PALMER—Suddenly, on Tuesday, April 29, 1930, at 3:45 p. m., at her residence, 126 C street northeast, Mrs. JANE HOPE PALMER.
Funeral on Thursday, May 1, at 2 p. m. Interment private.

SANSBURY—On Tuesday, April 29, 1930, at Providence Hospital, NORMAN L., beloved husband of Ida Sansbury, of Falkstone Courts.
Remains resting at Hysom's funeral home, 1300 N street northwest. Remains will lie in state at Calvary Methodist Church, 1463 Columbia road northwest, from 2 until 3 p. m., Thursday, May 1. Services at 3 p. m. Interment at Rock Creek Cemetery.

SULLIVAN — Suddenly, on Wednesday, April 30, 1930, at her residence, 3288 N street northwest, AGNES ROSE MILLER, wife of Michael D. Sullivan.
Funeral services at Holy Trinity Church, on Saturday, May 3, at 9:15 a. m. Relatives and friends invited. Interment (private) at Mount Olivet Cemetery.

WATTS—On Monday, April 28, 1930, at his residence, 1305 C street southwest, JOHN W. WATTS, aged twenty-seven years.
Funeral services at the Epiphany Chapel, Twelfth and C streets southwest, on Thursday, May 1, at 2 p. m. Interment at Ivy Hill Cemetery, Alexandria, Va.

YOUNG—On Monday, April 28, 1930, at Seton Hospital, New York City, CLEMENT CHAPMAN, grandson of the late Notley Young.
Services and interment on Thursday, May 1, at Oak Hill Cemetery.

FUNERAL DIRECTORS.

ESTABLISHED 1870.
JOHN R. WRIGHT CO.
1337 10th st. nw. Phone North 9047.

J. WILLIAM LEE'S SONS
FUNERAL DIRECTORS
CREMATORIUM
332 PA. AVE. NW. NATIONAL 1384 & 1385

CHAS. S. ZURHORST
301 EAST CAPITOL ST.
Phone Lincoln 6372.

P. J. SAFFELL
733 5th st. nw. Nat. 0537.

Frank Geier's Sons Co.
1113 SEVENTH ST. NW Telephone
Modern Chapel NATIONAL 2473

THOS. S. SERGEON
1011 7TH ST NW Telephone Nat 1090

JAMES T. RYAN
317 PA. AVE. SE. Atlantic 1709.

V. L. SPEARE CO.
Neither the successor of nor connected with the original W R Speare establishment
1009 H St. N.W. Phone Franklin 6629. Formerly 940 F st. nw

Clyde J. Nichols, Inc.
4209 9th st. nw. Lot 6324

FUNERAL DESIGNS.

GUDE BROS. CO., Florists
1212 F street National 4276
APPROPRIATE FUNERAL DESIGNS

GEO. C. SHAFFER 909 14TH ST. NW.
Expressive Floral Emblems. Nat. 0106
Mod. Prices. Open eve. & Sun. Nat. 3416

FORMER MARINE COMMANDER LAID TO REST

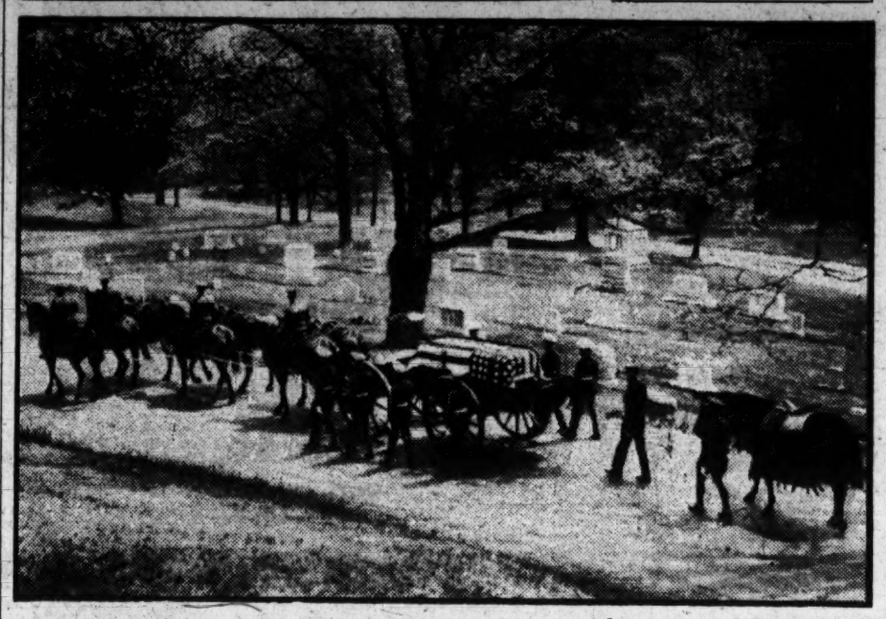

Harris & Ewing.

The funeral cortege of Maj. Gen. George Barnett, former commander of the Marine Corps, as it passed through Arlington National Cemetery yesterday to the burial plot.

TWO MOVEMENTS LAUNCHED TO RELIEVE CROWDED COURT

Continued from Page 1.

tions made to Congress by President Hoover in connection with the work of the Wickersham Crime Commission.

Dry Bill Up for Vote.

The President's other recommendation was for a local enforcement act that would make Washington the model prohibition city of the country.

The bill of Senator Robert B. Howell (Republican), of Nebraska, designed to bring about this ideal, will be voted on by the Senate District committee at 2 o'clock this afternoon.

As the committee now stands, with Senator William King (Democrat), of Utah, in Europe, it is composed of six drys and six wets. Whether they vote strictly as drys and wets, however, remains to be seen.

Little Chance to Pass.

One thing, however, seems certain, and that is that the Howell bill stands little chance of passing in its present drastic form. In view of the action of Attorney General Mitchell, it is even doubtful if President Hoover would want it to pass in its present form.

The Attorney General held that the so-called "home raid" provision should be eliminated from the bill, and he so told Senator Howell. The Nebraskan, however, has declined to follow his advice.

Under the home raid provision, a policeman seeing a bootlegger enter or leave a private dwelling could obtain a warrant to raid that dwelling. Under the Volstead act the officer can obtain a warrant for a place only if he has purchased liquor there.

To Realign Assignments.

In an effort to relieve conditions in the District of Columbia Supreme Court caused by the failure of President Hoover to name a successor to Chief Justice McCoy and the illness of Justice Wendell P. Stafford, and also because the number of condemnation cases which require the entire attention of one jurist, the justices of the court will realign their assignments beginning Monday.

The new line-up will find Justice Alfred A. Wheat in Equity Division No. 2, to hear condemnation cases; Justice Jennings Bailey in Equity Court No. 2, instead of Circuit Court No. 2; Justice William Hitz and Justice Peyton Gordon in the two Criminal Courts, and Justice Frederick L. Siddons in Circuit Court No. 1 as the only law justice.

The line-up is entirely different from that of the October term. At that time Chief Justice McCoy, Justice Hitz and Justice Gordon took over the three criminal courts in the hope of relieving congestion. Justices Bailey and Siddons took over the two circuit courts, and Justices Stafford and Wheat were in the two equity courts.

Hoover Noticed Congestion.

Since the resignation of the chief justice there have been but two criminal courts operating and recently Justice Hitz has been forced to take over equity court assignments, that section of the court having become terribly congested because of the illness of Justice Stafford and the necessity that Justice Wheat devote his time to the condemnation work.

Both the criminal and civil dockets of the court were so crowded at the beginning of the October term that President Hoover, in his message to Congress, called that body's attention to the situation and urged that two additional judges be authorized.

The situation in the courts due to conditions that have arisen since then are about the same, if not worse. The realignment of the judges is in an effort to make the best of the situation and to relieve the congestion in the courts where it is most needed.

MAJ. GEN. BARNETT BURIED IN ARLINGTON

Volley and Taps at Grave; Funeral Services Held in Capital Church.

NOTABLES ARE PRESENT

A battalion of Marines fired a volley and taps were sounded yesterday as Maj. Gen. George Barnett, commandant of the United States Marine Corps during the World War, was buried in Arlington Cemetery.

High Government officials, diplomats and statesmen among whom Gen. Barnett had a wide acquaintance attended the services which were held in the Church of the Epiphany. Bishop James E. Freeman was present at the service, which was conducted by the Rev. ZeBarney Phillips, rector of the Church of the Epiphany, assisted by the Rev. Sidney K. Evans, chief of chaplains of the Navy, and the Rev. Edwin Nivers, U. S. N.

A squad of Marines escorted the body of Gen. Barnett from his late home, 1712 R street, to the church, and thence to Arlington Cemetery.

Gen. Barnett, who was 70 years old, died Sunday in the United States Naval Hospital. His death was due to pneumonia.

Antiwar Measure Rapped by League

English, Japanese, Spanish Members Hit Proposed General Treaty.

Geneva, April 30 (A.P.).—The proposed general treaty for strengthening means of preventing war, under discussion by the League of Nations committee on arbitration and security, was given several sharp raps at today's session. Lord Cecil, British member of the committee, said the draft under consideration would extend into a contractual obligation the present moral obligation of league members to abide by recommendations of the council as provided in article XI of the covenant.

M. Ito, of Japan, said his country was not in favor of general treaty of this character, but preferred to reach the goal by means of regional or even bilateral agreements. The position was taken also by Italy. Spanish and polish members also spoke in discouraging terms of the practicability of the prposed general treaty.

A. de Castro, Uruguayan member, said his country regarded arbitration as an essential means of preventing war, had signed many such contracts and felt that each had increased Uruguay's feeling of security.

Flying Duchess, 64, Greeted in London

Concludes Record 20-Day Flight to Cape Town and Return.

Croydon, England, April 30 (A.P.).—The Duchess of Bedford, who is 64 years old but has flown more than many a younger aviator, arrived at Croydon Airfield this evening after completing a record 20-day flight to Cape Town and return.

Hundreds of persons were on hand to welcome the flying duchess and as soon as she stepped from her airplane several large bouquets were thrust into her hands by admirers. She was bronzed by the African sun and looked well. The duchess and her two pilots, Capt. C. D. Barnard and Robert Little, took off from Croydon April 10, hoping to make the round trip in nineteen days. They probably would have done so except for ill luck last night, when they were delayed near Sofia, Bulgaria, by a broken air line.

Her plane, the Spider, already had taken the duchess to India and back. She long has been an enthusiastic aerial passenger, but she never had made a solo flight until April 9.

Capone Questioned By Havana Police

Chicagoan Is Taken From Bed to Tell Purpose of Visit to Cuba.

Havana, April 30 (A.P.).—The slumber of Al Capone, of Chicago, who arrived here for a vacation trip yesterday, was disturbed by the police this morning and he was escorted to headquarters to explain the why and the wherefore of his visit here.

Although he appeared somewhat disgruntled at having his rest interrupted, Capone accompanied Santiago Trujillo Martinez, chief of the Cuban secret service, to headquarters and answered the questions put to him through an interpreter. After informing the police that his airplane trip to Havana with seven companions was for pleasure only, he was permitted to return to his hotel.

Capone said he would return to Miami to be present in court when the demurrer to a petition requesting the closing of his home in Palm Island, near Miami, is heard. He termed the whole proceedings "the bunk."

. . . a version of the famous Winthrop desk at $55

An attractively designed Desk with 3 drawers, serpentine front and automatic lid supports. 32 inches wide, mahogany and gumwood.

Secretary to Match, $75

MAYER & CO.
Seventh St. Bet. D and F

PARKER VOTE HANGS ON MINOR MATTERS

Wagner's Speech on Senate Floor Shows Drift of Sentiment.

BAKER CHARGE BLASTED

Continued from Page 1.

forces to charge politics of the other side.

Senator Walsh added that it was a matter of fact that Republican senators were being importuned in telegrams from Southern Republicans to confirm Parker because it would help the Republican party in the South. Such a development as this was most important to the opposition in holding in line Southern Democrats who were being swayed by the Negro's opposition.

Senator Wagner challenged Judge Parker's legal fitness, asserting that his decision in the celebrated yellow dog decision showed above all else a failure to respond to the human factors in the case, the fundamental matters of public policy.

It was as though, he said, "the judge when the case came before him looked around for some easy precedent as his guide without giving profound, independent thought to the matters involved.

Gave No Response, Is Claim.

The injunction which restrained the miners' union from persuading West Virginia miners to join the union, or from housing or feeding them, or rendering them any kind of aid "aroused in him no response," Senator Wagner declared. "It called forth in him no evaluation of this device in the government of our people or its effect upon our industrial relations. He was not what Cardoza (chief justice of the New York Court of Appeals) called the skeptic on the bench.

"The instrument was labelled a contract and he accepted it as labelled, without question, without doubt, without thought, totally oblivious of its possibly catastrophic effects upon the future. That failure to be aware of the fact that he was in the presence of an important problem shows a lack of statecraft which is the sine quo non of the high judicial office to which he has been nominated."

The contract concerned was that by which the coal operators forced the miners to agree that they would not join the union while in their employ.

Old Fight Renewed.

Senator Wagner painted a general picture of these contracts. It is the old fight of the nonunion versus the closed union shop. In some instances the union by virtue of its strength forces the employer not to employ any one but union men. In other instances employers decide that they will employ no one but nonunion employes. Sometimes the contract, or declaration of policy, he said, is no more than a sign on the walls or a general understanding that any man found belonging to the union will be discharged.

Without entering into the merits of such a policy on the part of the employer, he said, the question is whether the courts should lend their protecting arm to the enforcement of such a policy or contract, which he contended Judge Parker did in his yellow dog decision.

"The citizen untrained in the law," Senator Wagner continued, "will naturally draw his own analogies. He will ask: 'Would the courts be equally solicitous to protect the man who insisted that only the heathen could work in his plant? Would a court enjoin a missionary from preaching the gospel to his employes? And suppose that a man employed only Republicans in his plant, would a court of equity enjoin a Democrat from electioneering among the employes?'

Conditions Identical, Claim.

"Or suppose that the employer insisted upon unmarried men in his plant, would the court restrain the clergyman's blessing upon a marriage vow? Of course none of these would be enjoined, but under identical conditions the effort of men to organize to better their conditions of employment was balked by Judge Parker's injunction."

In answer to the judge's defense that he followed the Supreme Court in the Hitchman case, Senator Wagner contended, and this is the main thing he has against him, that he overlooked intervening decisions that had come with a more enlightened understanding of the situation.

He successfully defended an analogous case before the New York Circuit Court of Appeals, he recalled proudly, the case of the Interborough Rapid Transit Co. vs. Lavin. The Interborough had declared the open-shop policy, and when the union came along seeking to organize its employes it sought an injunction. The appellate court decided that the union was entirely within its rights, Wagner related.

Liberals Are Accused.

Senator Hastings, of Delaware, coming to the defense of Judge Parker, declared that the Negro opposition had been stimulated as a part of the drive of the "liberals" upon the court. Why, he asked, had not they opposed him five years ago when he was named to the Fourth Circuit Court of Appeals?

"The liberals," he declared, "are stirring up the Senate and the country to reject this man as an opening wedge to their plan."

He deprecated the fact that senators are being influenced by the clamor and asserted that although it might mean the political end of him he intended to vote for confirmation.

Senator Hebert, of Rhode Island, also defended Judge Parker and urged confirmation.

In Wednesday's story through the inadvertent insertion of two words, "he said," it was made to appear that Senator Borah had said that the organized labor leaders had been reluctant to enter the fight against Judge Parker. The statement was made as a matter of fact by the writer. Senator Borah had nothing to do with it.

Events of the War 13 Years Ago Today

May 1, 1917

Chancellor von Bethmann-Hollweg announced he would present peace plan to German Reichstag.

French troops repulsed German attacks at two points along Champagne front.

Draft bill was repassed by the Senate.

House completed debate on war bill.

Plans for food control were discussed at the Cabinet meeting.

Books Examined In Kohler's Trial

Wisconsin Seeks to Prove Firm Aided Governor in Campaign.

Sheboygan, Wis., April 30 (A.P.).—Bookkeeping methods of the Kohler Co. were analyzed today in the ouster trial of Gov. Walter J. Kohler of Wisconsin, millionaire manufacturer, who is charged with violating the State corrupt practices act.

Prosecuting attorneys called A. A. Braun, chief accountant for the company, and introduced voluminous ledgers and bills in an effort to show that the concern aided the governor's campaign.

Braun's testimony, however, supported the defense in its contention that free meals and other entertainment offered visitors to the "model village" of Kohler, Wis., during the 1926 primary were listed separately and paid by individual supporters. He repeated the governor's previous statement that the Kohler Co. had been ordered to "keep out of the campaign."

Another adverse ruling was handed down against the prosecution when Judge Gustave Gehrz held that sums spent by the Kohler Co. for postage during the primary contest "entered the field of speculation and conjecture."

Germany Protests "Plane Espionage."

Berlin, April 30 (A.P.).—The foreign office today instructed the German Embassy in Warsaw to protest against Polish military aircraft flying over the German border. The action follows widespread expressions of indignation in the press over what is characterized as "Polish airplane espionage" in eastern Germany.

Consider the Lily

Absolutely Hardy and Sure to Bloom the First Year

No Garden no matter how small should be without Lilies, as they lend themselves to all phases of Garden Design.

There is always room to plant a few amongst other flowers, as their foliage takes little room and the stem roots of the bulbs require the protection they receive from other plants.

We carry only the finest bulbs obtainable and can supply at this time

Lilium Regale
Lilium Henryii
Lilium Batemannii
Lilium Kramerii
Lilium Auratum
Speciosum Rubrum
Speciosum Album

We will be glad to book your order for any other of a large list of Lily Bulbs for late Summer and Fall Delivery.

Gude's Garden Shop
747 14th St. N.W. District 5784

WASHINGTON PARIS
JULIUS GARFINCKEL & CO.

The Notable Presentation of our Late Spring and Summer Fashions and Accessories

COMPRISES a collection of advanced smartness . . . elegant distinction . . . worthy of the most fastidious woman's attention today.

THEY are the new versions we recently chose on the Continent . . . in America . . . to be ours exclusively. We predict a smart future for the things you select . . . they will prove your good taste with their charm and beauty.

We park your car while shopping here

F STREET CORNER OF 13TH

New!

Premier Washington Showing of "PERPETUAL"
Self-Winding Wrist Watch for Women

Now, for the first time, you can obtain this strikingly modern self-winding wrist watch, in a dainty new design. It winds itself by the natural motion of the wrist—is an accurate, dependable timekeeper. In yellow or white gold finish with mesh bracelet to match $68.50

Models for Men—$68.50

B. Harris & Co.
F Street at 11th
Jewelers and Diamond Merchants for Over Half a Century

MOTOR TRUCK REPAIRS
Cabs—Bodies—Tires
PAINTING
REPAIRING
WITT-WILL CO.
Inc.
52 N Street N.E.
Natl. 5354

OPEN A CHARGE ACCOUNT
FINE MEN'S WEAR
EISEMAN'S, 7th & F

New Offers Appear Every Day in Post Classified Ads

SALE of NEW and USED CARS
at Startling Reductions
including
NEW SERIES 130, 135 and 137
FRANKLINS
Never Driven—Fully Equipped — Immediate Delivery
That Can Be Purchased at Savings
RANGING FROM $600 to $1,000

These cars carry the usual Factory Guarantee—the number is limited so we suggest that you act without delay if you wish to take advantage of these savings.

We also have a varied assortment of high-grade used cars of different makes and types that can be bought at prices which we believe are lower than you can find elsewhere. Our present location, out of the high rent district, makes these low prices possible—ranging from $50 to $1,800. All cars are fully guaranteed and your car accepted as part payment at its present market value. It is possible that a deal may require no immediate cash outlay as your present car may be sufficient to cover the initial payment.

Open Every Day and Evening During This Sale

FRANKLIN MOTOR CAR CO.
Metropolitan 0961
NEW ADDRESS
346 Pennsylvania Ave. N.W.
Metropolitan 0961

BRIG. GEN. R. L. HOXIE IS DEAD IN FLORIDA

Engineer, Who Established Capital's Sewer System, Served in Civil War.

RITES TO BE IN DISTRICT

Word was received in Washington yesterday of the death of Brig. Gen. Richard Leveridge Hoxie, a resident of Washington and at one time an engineer in the District of Columbia. Gen. Hoxie died Tuesday afternoon in Miami, Fla. He was 86 years old. The funeral will be held from the residence here, 1632 K street northwest, the exact time to be announced later.

As an Army Engineer in the District, Gen. Hoxie established sewer systems that are in operation today. He did this work during the Grant administration. He laid out a part of Rock Creek Park and many of the most important streets and public squares in the National Capital.

The son of Joseph and Jacqueline Hoxie, Gen. Hoxie was born in New York on August 7, 1844. He was educated in Italy, at the Iowa State University and, finally, at West Point. At the age of 17 he enlisted in the Civil War as a private and became a bugler, later a corporal in Company F, Iowa Cavalry.

After serving as an Army engineer in Washington, Gen. Hoxie was placed in charge of rivers and harbors in the Southern district with headquarters in Montgomery, Ala. For some years he was professor of astronomy and other sciences at Willets Point, the post graduate school for Army engineers. Among his other accomplishments were included the discovery of a creek in Utah which bears his name, construction of numerous defenses and lighthouses. During the Spanish-American War, he was in charge of fortifications along the New England coast down to and including New York.

He retired in 1908. He was married twice, in 1878 to Miss Vinnie Ream, the noted sculptor, who died in 1914, leaving one son, Richard Ream Hoxie, and in 1917 to Miss Mae Ruth Norcross, who survives him, together with the son, two nieces, Mrs. J. Harrison Smith, of Philadelphia, and Miss Marie Louise Harrison, of New York City.

Since his retirement, Gen. Hoxie had divided his time between his Washington home, his boyhood home in Iowa City and Miami, Fla., where he spent the winter months for a number of years.

DIES IN SOUTH

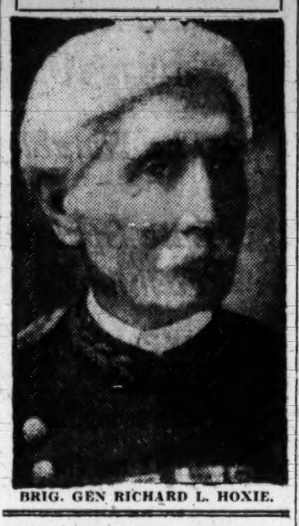

BRIG. GEN RICHARD L. HOXIE.

TWO BRADYS WIN CHANGE OF VENUE

Continued from Page 1.

of the four editors of the Montgomery Independent, who were indicted by the county grand jury as the result of charges of county mismanagement leveled against the county officials of Montgomery. A hearing on pleas in abatement on these cases will be heard Monday and if they are not granted, the four editors probably will be tried this summer also.

It is possible that the Montgomery court will ask to be relieved of the responsibility of the murder trial in view of the congestion of its own docket, but this is considered unlikely.

The move of the defense counsel in asking for a change of venue was a surprise, as they have consistently denied that they planned such a move from the time that Lawrence Leroy Brady was first arrested.

Their plea for a change of venue is almost tantamount to a compulsory move, as the Maryland law provides that a change of venue must be granted when a defendant makes affidavit that he does not believe he can receive a fair and impartial trial in the county where he is charged.

Many Defense Witnesses.

Trial of the case will consume at least a week, and it is considered probable that this will be lengthened into two or three weeks because of the mass of testimony which both sides are expected to place in evidence. While the defense has not revealed the full extent of its defense testimony, it is considered likely that there will be almost as many defense witnesses as there are State witnesses.

The State's case is long and involved and it will be necessary to produce a number of witnesses who will have but small contributions to the mass of evidence but whose testimony is necessary to tie in other items of evidence.

The order directing the change of venue has been signed by Judge Mattingly and passed to Clerk of the Circuit Court Summerfield Hall and will be forwarded to Rockville as quickly as possible.

Members of the defense counsel conferred at length last night with Judge Mattingly and although the subject matter of their conference was not revealed, it is considered probable that they discussed the change of venue.

FEDERAL PRISONERS TO WORK AT CAMPS

Continued from Page 1.

near Laurel. As in many other Army camps throughout the country, the roads have deteriorated because of lack of funds to maintain them. These will be brought back to good condition by the convicts.

Authority for this program was granted in a bill passed by Congress at the last session.

Duerer Engravings Sold at Auction.

Berlin, April 30 (A.P.).—Twenty engravings of the "Life of the Virgin," by Albrecht Duerer, brought 130,000 marks (about $31,200) at auction here today. They were bought by Colnaghis, London. A rare copper plate engraving of Duerer's "Erasmus of Rotterdam" was sold for 62,000 marks (about $14,880) to Sessler's, Philadelphia.

Green Leaf Cells Discussed.

Certain aspects of the chemistry of green leaf cells were discussed by Hubert B. Vickey, biochemist of the Connecticut Agricultural Experiment Station, at the Carnegie Institute last night. The lecture was illustrated by slides and photographs. Mr. Vickey is a research associate of the Carnegie Institute.

U. S. S. Pensacola Officers Feted.

Lima, Peru, April 30 (A.P.).—Capt. Alfred Graham Howe, commander of the United States cruiser Pensacola, was a guest last night of Charles Bentinck, the British Minister. Officers of the Pensacola and members of the American Embassy staff also attended the dinner.

NEW YORK NIGHT CLUB OWNER SLAIN BY MEMBERS OF GANG

Continued from Page 1.

stood by at 3 a. m. this morning, while the two men fired at Block, described them to police as being young Jews or Italians, shabbily dressed.

"You——" they shouted at Block, as they opened fire. They had followed Block and his wife into the door, and as Sullivan was about to close the elevator door, stepped up and peppered him.

The two men escaped in a sand-colored sedan, which stood waiting with a third man as a driver. J. C. Paddock, who said he was a student at the University of California, was passing by. He told police a woman hovered about as the two men ran out of the apartment, and that she rode away with them in the car.

$4,359.64 in Pockets.

Sullivan said he saw no woman. Block had $4,359.64 in his pockets. This did not interest the killers. Police, therefore, concluded the job could not have been a hold- up. Feuds over bar, night clubs, slot machines or women remained as possibilities.

Block had just returned from a vacation in Hot Springs, Ark. Early in the evening he and his wife separated, she to go to a place of amusement and he to stroll up and down Broadway on business. At midnight they met at Forty-seventh street and Broadway and went to Dave's Bluue Room, a night club. They remained there till 2:30. Then both started home. It was earlier than Block's usual hour for retiring. A second unusual circumstance in Block's homecoming was the fact that his sister-in-law, Dorothy Baxter, was sleeping in the apartment instead of with her parents in Brooklyn as usual.

Both women weer grilled at length by detectives and the district attorney's office al lday today. It was reported, however, that no ground for holding thtm had been established. Mrs. Block told police she was 25 years old, and finally said she had been married to Block in Philadelphia on February 6, 1926.

In the night club business Block associated with Owney Madden, Bill Duffy and Johnny Wilson, former middleweight champion. Block recently visited Madden in Ossining Hospital, where he is receiving treatment for an old bullet wound.

The fight racket caught detectives' imagination for a while as a posible background for the slaying. Duffy and Madden were both associated in backing the campaign of Primo Carnera, Italian boxer now under the ban on charges of using weapons instead of fists to win fights.

Began as Sneak Thief.

Block had an extended police record which showed he had begun modestly as a sneak thief the career that finally brought him to the heights of liquor and night club racketeering. Under various names he had been arerated twelve times, but was sentenced only three times.

Detectives calling at the Silver Slipr today found, stuck under the door, a telegram filed in Hollywood, Calif., from Sam Rose. Rose, apparently a former waiter in the Silver Slipper, asked Block for two weeks' salary, and said he had "just met Bill Duffy." Police said they expect to make two arrests tomorrow.

The Silver Slipper prepared to open as usual tonight. Broadway was talking about a number of checks, dated ahead, still outstanding against Block.

IOWAN ASKS HOOVER BE GIVEN CHANCE TO USE FARM AID PLAN

Continued from Page 1.

which they appear in the bill, namely, cement, silver, lumber, shingles, sugar, the flexible clause, Tariff Commission reorganization proposal, and lastly, the export debenture. The 11 o'clock meeting hour will be the order for the rest of the week and Republican leaders hope to complete action on the report by Saturday night.

Mr. Ramseyer said those opposing the present flexible provision because it gave the executive too much power should know that if the debenture were applied to all farm products exported the President would be empowered to "divert $279,741,393 of customs revenues."

Mr. Jones replied that if the debenture did not work out, the Farm Board could take it off. He contended exporters of iron and steel enjoyed a "bounty of 22½ cents per 100 pounds" from Indiana points by virtue of lower railroad freight rates.

Democrats will be minus their veteran leader, Representative Garner, of Texas, during the contest over the conference report. The Texan is suffering from an attack of influenza and while his condition was much improved yesterday his physician issued positive orders that he remain in his room several days longer and take no part in the tariff debates.

Representatives Collier, Mississippi, and Crisp, Georgia, both members of the ways and means committee, will lead the minority forces. Mr. Crisp asserted yesterday that the bill was written by six men, the three Republican conferees of each house, and that all the time spent on the legislation on the floors of the Senate and House was "merely preliminary" to the work of the majority conferees.

Nineteen members of the solid Republican Pennsylvania House delegation of 36 at a caucus during the day decided to support the measure. The New York Republican delegation also met but took no definite stand.

They are expected, however, to favor the bill in its final form.

GETS NEW POST

REPRESENTATIVE R. G. SIMMONS.

Wife's Suit Names Friends of Mate

Washington Woman Seeks Absolute Divorce From California Dentist.

Charging that because of her husband's continued association with other women she was forced to leave him and alleging that he is now living openly with another woman, Mrs. Nella Starr, of K street northwest near Eighteenth street, yesterday asked the District Supreme Court to grant her an absolute divorce from Roy C. Starr, a practicing dentist, of Van Nuys, Calif.

Mrs. Starr states that she and her husband were married August 22, 1925, at Rockville, Md., and that shortly afterward she accompanied him to California. After living there for a time, she states, his association with women caused her to leave him.

She alleges that recently, since returning to the District, she received a letter from a real estate firm in San Diego, Calif., informing her that when "Dr. and Mrs. Starr" left a rented apartment they inadvertently removed "a rug belonging to the apartment." She tells the court that she was never in San Diego with her husband. Atorney Harry D. Murray appears for the wife.

Bird Societies Bequeathed $1,000.

The Ornithological Society and the American Ornithologists Union, both of Washington, will receive $500 each from the estate of the late Jonathan Dwight, which was filed for appraisal in New York City yesterday. Mr. Dwight died on February 22, 1929. His estate showed a net value of $276,375.

SIMMONS WILL QUIT HOUSE CAPITAL POST

Nebraskan Slated for Head of Group on Funds for Agriculture.

ENDS THREE-YEAR TERM

Continued from Page 1.

in buying school furnishings, these officials had been woefully wasteful.

In connection with the pending bill, he also went after the judges of the local courts. He had Bureau of Efficiency agents go into the courts and clock the number of hours the judges actually sat in court, and then he charged that they were not working hard enough.

The House judiciary subcommittee, however, yesterday disagreed with Mr. Simmons, and, on the ground that the present judges are working too hard, reported out a bill to provide two additional judges.

A man of tremendous energy, Mr. Simmons probably has worked harder on the District appropriations bills than any man who ever held the chairmanship of his subcommittee. And yet there is no question but that his task has been a thankless one.

The local achievement of which he perhaps is most proud is his work toward establishing a municipal center here, an area in which will be grouped all the buildings to house the District government.

Man Shoots Neighbor To Death in Cattle Row

Asheville, N. C., April 30 (A.P.).—Doc Allen, Buncombe County, today shot and killed Anderson Henderson, a neighbor, after an argument over an invasion of his lands by calves belonging to Henderson.

After the shooting Allen surrendered to officers and was held in jail without bond.

Reserve City Bankers Will Meet in Richmond

Memphis, Tenn., April 30 (A.P.).—Guy Emerson, vice president of the Bankers Trust Co. of New York, was elected president of the Reserve City Bankers Association at the close of its convention here today.

Richmond, Va., was chosen for next year's convention.

MOTHERS now learn value of MAGNESIA

Because it is so helpful in keeping babies and children healthy and happy every mother should know about Phillips Milk of Magnesia.

This harmless, almost tasteless preparation is most effective in relieving those symptoms of babies and children generally caused by souring food in the little digestive tract, such as sour-belching, frequent vomiting, feverishness, colic. As a mild laxative it acts gently, but certainly, to open the little bowels in constipation, colds, children's diseases.

A teaspoonful of Phillips Milk of Magnesia does the work of half a pint of lime water in neutralizing cow's milk for infant feeding and preventing hard curds. Its many uses for mother and child are fully explained in the interesting book "Useful Information." It will be sent you, FREE. Write The Phillips Co., 117 Hudson St., New York, N. Y.

In buying, be sure to get genuine Phillips Milk of Magnesia. Doctors have prescribed it for over 50 years.

"Milk of Magnesia" has been the U. S. Registered Trade Mark of the Chas. H. Phillips Chemical Co. and its predecessor, Chas. H. Phillips, since 1875.

Stop at Reilly's GET A Big Surprise Package FREE

Thursday and Friday Only

We are giving a Surprise Package Free, with Every Purchase of $1 or over, Thursday and Friday only.

¶ If we told you the actual value of this package you would doubt it, so we prefer to let your surprise be complete.

ONLY TWO CONDITIONS:

YOU MUST COME TO THE STORE
YOU MUST SPEND AT LEAST $1

HUGH REILLY CO.
PAINTS AND GLASS
1334 New York Ave.—Phone Nat'l 1703

Armstrong's Perfect Linoleum
FROM THE MILL TO YOUR HOME THROUGH
Superior Linoleum Co.
Printcraft Bldg.

ANNOUNCING

THE GREAT 1931 AFRICAN CRUISE

S.S. TRANSYLVANIA
LEAVING NEW YORK JAN. 17, 1931
RETURNING TO NEW YORK, APRIL 24, 1931
THREE CRUISES IN ONE

From Trinidad to Rio de Janeiro . . Santos, Montevideo, dazzling Buenos Aires and the lonely islands of Tristan da Cunha.

Then Africa and the Mediterranean! Primitive, inscrutable Africa, replete with black magic, rich with color! The high lights of this thrilling trip will be the opportunity to take the 3,359-mile railway trek from Capetown to Inland Africa . . the Kimberley diamond fields . . Johannesburg . . Port Elizabeth . . Durban . . Mozambique . . Zanzibar in the Azanian Sea . . Mombasa near Nairobi . . Aden . . Port Sudan on the desert's rim, through the world's most healthful and ideal climate . . the Mediterranean . . Tewfik, Alexandria . . Cairo and the Nile . . Naples, Monaco, Gibraltar, London . . returning to N. Y., April 24, 1931, from Southampton, Liverpool, Glasgow, Havre, or Cherbourg.

The Transylvania, a first-class transatlantic liner of 23,500 tons displacement . . the epitome of cruising luxury and charm . . a restful haven between days of stimulating shore adventures. You travel as you live, leisurely and in complete home comfort.

Rates as low as $1450, N. Y. to N. Y.

CUNARD-ANCHOR LINES
1504 K St. N. W., Washington, D. C.
AMERICAN EXPRESS CO.
1414 F St. N.W., Willard Hotel Building, Washington, D. C.

Fathers--Sons--Grandsons

For Father

10.00 12.50 13.50
15.00 (Banister)

For Son

8.00 10.00 12.50

For Grandson

4.50 5.00
6.00 7.00 8.00

BURT'S
1343 F

Caring for feet is better than curing them

Victrola owners... ACT NOW!

$76 for your old Victrola

for a few Days Only!

IF you have an old Victrola you cannot afford to miss this opportunity. If it bears the Victor trademark, your Victor dealer will allow you $76 for it in exchange for the sensational Victor-Radio with Electrola! Either model RE-45 or RE-75!

The music you want, when you want it!

Victor wants Victrola owners to thrill to Victor's latest, greatest triumph . . . the last word in modern entertainment . . . the perfection of the marvelous Victor TONE from radio—*and* the new electrically-recorded Victor Records!

That is why Victor makes this unprecedented offer to its old customers exclusively.

If you own a radio now, take this opportunity to trade in your Victrola and equip your home with the Victor Radio-Electrola *in addition to your present set.* Let members of your family choose broadcast programs to suit their various tastes . . . from record or radio, either of two entertainments.

You cannot afford to wait another day. Make your choice of the two famous models . . . either RE-45 or RE-75 will give you all there is to enjoy on air or record. Telephone your Victor dealer. Turn in your old Victrola NOW.

Victor Division, RCA Victor Company Inc., Camden, N. J.

Victor-Radio *with* ELECTROLA

TUNE IN—The RCA Hour every Thursday evening over a coast-to-coast network of the N.B.C.

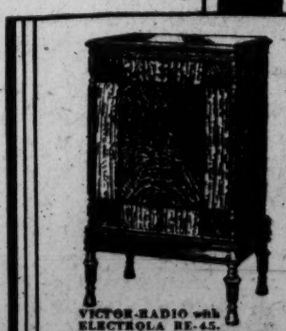

VICTOR-RADIO with ELECTROLA RE-45. The complete modern musical instrument. Same radio equipment as R-32, R-52 and RE-75. All-electric Radio and Victor Record reproduction. List price, $275. Less Radiotrons.

CAPITALS OF WORLD READY TO CURB REDS

Police to Allow Peaceful May Day Meetings, but Will Quell Riots.

NEW YORK IS OPTIMISTIC

London, April 30 (A.P.).—Preparations for toning down the reds and pinks and other clashing hues which are expected to dominate the May day celebrations throughout Europe tomorrow have been made by police and troops in the various capitals. In general the Communists, Socialists and Laborites will be permitted to march and speak as long as the meetings are orderly, but warnings have been broadcast that any disorder will be met by vigorous action.

The most peaceful of all European celebrations is expected in London, although as usual extra police will be placed on the embankment and other prominent thoroughfares.

Twenty-two Persons Expelled.

Paris police took the view that anything might happen and ordered thousands of troops and police to be under arms by daybreak. The cabinet tonight approved secret plans for protection of Paris and maintenance of order throughout the country, and authorities were confident any sizeable eruptions could be prevented.

As a preventive the French government today expelled 22 persons accused of political agitation concerning May Day activities and caused the arrest of 15 charged with inciting soldiers to disobey orders.

As to preparations on the other side, the Communist organ L'Apostrophe promised a 24-hour strike of thousands of workers. It is expected that hardly any taxicabs will be running, while service by bus and street car is expected to be limited.

In Berlin the police decided to let the proletariat blow off steam as long as they are orderly, but forces of the law will be standing ready to see that the bounds of peaceful demonstration are not overstepped.

Russia Ready for Big Day.

Russia, the seat of Communism, has made plans for a big day. The streets were decorated today with red lights, flags and bunting, while tomorrow will be given over to parades, lectures and other forms of propaganda.

New York, April 30 (A.P.).—With one celebration and another, Union Square, traditional gathering place of New York's radicals, will be a busy place tomorrow, but Police Commissioner Grover A. Whalen was so sure tonight that the city's May Day will be orderly that he directed the 1,000 policemen delegated to the square to go without their nightsticks.

The Veterans of Foreign Wars will use the square from noon to 2 p. m. for a patriotic rally in celebration of Dewey day, following a parade from Madison Square. An hour after they have left the Communists are to take possession of the sward, parading thither from another East Side square for their May Day demonstration.

Six men were arrested today for handing out or posting Communist bills calling workers to join tomorrow's rally. Spokesmen for the International Labor Defense said that more than 100 persons had been arrested this week on similar charges—mostly in the vicinity of Brooklyn factories.

GIRL SCOUTS EXHIBIT CHINA WORK

Post Staff Photo.

Girl Scouts of Troop 31, Silver Spring, Md., with some of the pieces of china which they have painted by hand in qualifying for their craftsmanship merit badges. They were instructed by Mrs. M. G. Ellis, of Takoma Park, and will present their work to their captain, Mrs. E. R. Miller. Left to right (front row): Evelyn Fuller, Eleanor Dodd and Elizabeth Yates. Back row: Marjory Reid, Doris Johnston, Irene Gould and Ruth Ellis.

Underground Rent Sought by District

Suit for $2,178.12 Is Filed in an Effort to Collect Against Baths.

Subterranean property in Washington is valuable if a suit filed yesterday in District Supreme Court is an indication.

In the suit brought by the District against the Riggs Lafayette Baths, of 1426 G street northwest, which use vaulted space under the sidewalks and streets at that address for a Turkish bath and barber shop, it was revealed that the under-surface propty is assessed now at $197,665. Three years ago the assessed value of the property was $212,870.

The District is suing to collect $2,178.12 for rent of the underground space from July 1, 1926 to March 31, 1930.

The rent is due the municipality under an act of Congress of September 1, 1916, which authorized the District Commissioners to collect rent from users of space under the sidewalks and the streets, according to the suit. The rent is based on three-tenths of 1 per cent of the assessed value of the space so used, it is brought out. Corporation Counsel William W. Bride and Assistant Corporation Counsel Chester Gray appear for the District.

Bitterness Marks Motor Bill Clash

Representative Is Accused of Preventing Vote on Measure.

The House District committee held a stormy meeting yesterday, one marked by ill-concealed bitterness. The result was that action again was delayed on the bill to require motorists to establish their financial responsibility.

Apparently the bill had been approved by the committee, but then it was discovered that Representative Tarver (Democrat), of Georgia, had walked out, thus breaking a quorum. Bristling with anger, Representative Stalker (Republican), of New York, charged that Mr. Tarver had deliberately walked out to prevent a legal vote, and declared that it was "one of the smallest tricks" he had ever seen at the Capitol.

The committee approved a bill to exempt from taxation the national headquarters of the Society of Sons of the American Revolution.

LAMONT PREDICTS BUSINESS REVIVAL

Makes Address at Closing Session of Contractors' Executive Board.

1931 MEETING IN WEST

Proclaiming his confidence in the future of American industry, Secretary of Commerce Robert P. Lamont, in an address here yesterday before the closing session of the executive board of the Associated General Contractors of America, declared that optimism is justified and that within a short time business activity should be back to normal.

For a little more than a year, he said, stability in construction has been one of the chief concerns of the business community, and that generally speaking there is now ample credit available at reasonable rates for all legitimate undertakings.

"No one seriously questions that sooner or later business will pick up and that eventually we shall see bigger construction programs than ever before," Secretary Lamont asserted. "Our people are naturally optimistic; they have faith in the fundamental soundness of our institutions and soon recover a hopeful psychology."

"The railways and other public utilities have made their splendid contribution by going ahead substantially according to schedule with the largest program on record for capital expenditures for the group as a whole," Secretary Lamont said. "The executives of these organizations have thus given the best possible evidence of their confidence in the future of American industry—a confidence which I believe has been well justified by developments, and in which I believe we may all wisely share."

In an earlier address yesterday, Thomas H. MacDonald, chief of the Bureau of Public Roads, came out strongly for the prequalification of prospective bidders on Government contracts before accepting bids as the most effective agency for the elimination of unwise competition. This policy is being strongly advocated by the Associated General Contractors, and in upholding the policy Mr. MacDonald declared that there can be no competition helpful to the public that is based on a system which pits inefficient against efficient contractors.

The board received an adverse report from Frederick L. Cranford, of Brooklyn, N. Y., on the advisability of inviting the International Federation of Building and Public Works to hold its 1932 conference in the United States, and it was decided to leave the initiative in this regard to other agencies. President A. E. Horst, of Philadelphia and Rock Island, Ill., announced for the board that the next annual convention of the Associated General Contractors will be held the week of January 25, 1931, at San Francisco, Calif. Following adjournment, Mr. Horst, Edward J. Harding, assistant general manager, and a number of the board members made a personal call upon Secretary Lamont, at which they pledged their best efforts to stabilize the construction industry.

Justice Celebrates Birthday.

Justice Peyton Gordon, of the District Supreme Court, yesterday celebrated his sixtieth birthday. Despite the occasion the jurist put in a full day working on the bench of Criminal Court No. 1.

PLEDGES AID

Harris & Ewing.

A. E. HORST.

Virginia Oil Firm Enjoined by Court

Word Standard Must Not Be Employed in Name of Company.

Richmond, Va., April 30 (A.P.).—The Standard Oil Co. of Virginia was permanently enjoined from operating under the name "Standard Oil" and bonded to prevent violation of the restraining order in Federal district court here today.

The order today made permanent a temporary injunction issued in 1929 on application of the Standard Oil Co. of New Jersey. It was brought out at hearings that the New Jersey corporation had been operating in the Commonwealth since 1906, while the Virginia company commenced operations in September, 1929.

Similar petitions are being pressed in Federal courts in South Carolina and West Virginia, officials of the New Jersey company present for the hearing said.

DE MOLL'S
Radio Department

This department is managed by one of the best known radio experts in Washington. All installations of sets are made under his personal supervision, which guarantees perfect service to our customers.

Let Us Demonstrate the
VICTOR RADIO

We guarantee our prices to be as low as can be found in the city.

DE MOLL
Piano and Furniture Co.
12th & G Sts.
Pianos—Victrolas
Radios—Furniture

Announcing Reductions

for immediate disposal

ALL SPRING CLOTH ENSEMBLES

for

DRESS, TRAVEL & SPORTS WEAR

Suit Department—Second Floor

ERLEBACHER
F
STREET

Act at Once!

This sensational "Victor Owners" Offer . . . Good for Few Days ONLY—

Your Old VICTROLA now worth $76 to you

VICTOR makes this generous offer because Victor knows the new Victor Radio-Electrola will give you an amazing new conception of home entertainment . . .

Victor-Radio with Electrola RE-45. The complete modern musical instrument. Superradio equipment as R-32, R-52, and RE-75. All electric Radio and Victor Record reproduction.

We will accept your old *Phonograph* or *Battery Radio* as an allowance of $76.00 against the purchase price of a *New Victor Radio* with *Electrola*.

Convenient Credit Terms

F. S. HARRIS CO.

2900 14th Street

Col. 0101 *At Harvard* Open Evenings

Victor RADIO Kitts Victor RADIO Kitts Victor RADIO

13330 G St.

That New Cereal

with delicious flavor, and

a "VEGETABLE EFFECT"

. . . Let your children try it. See how they like this new creation by HEINZ of "57" fame

Probably you've heard that the exercise likely to be most beneficial is the kind people *enjoy*. That's true, frequently, of foods. HEINZ new, delicious Rice Flakes are a good example.

In rich, brown, crunchy, oven-toasted flakes of rice, HEINZ has included a fine, cereal-cellulose, a natural food-substance which is part of rice itself. But its volume increases *four to six times* when moisture is absorbed after eating.

NOT BRAN

This is important:

This new food-substance isn't bran, but is *soft* and *fluffy—not harsh or irritant in any way!* High in efficiency, it forms the mildest, gentlest, *natural* bulk and roughage that Science has produced. HEINZ includes it through a patented process after 8 years of development and more than 60 years' experience in food making.

Think, Mother, what this means to children who don't like vegetables—here's a food they *do* like with a "Vegetable Effect" plus all of the usual energizing food value of rice! Don't use it to supplant vegetables, but in *addition* to them. See how much easier regular health-habits are developed in this *new, attractive way*—unique in foods!

LET CHILDREN DECIDE

We will rest our case with a jury of children on the point of *flavor only!* We ask merely that you *make a test for one week,* serving *twice daily* to start the benefits; once daily thereafter to maintain them. If the children aren't delighted or if their health-habits are not *definitely improved,* your grocer will cheerfully refund the purchase price.

But remember, no other cereal of any type provides this extraordinary feature. To get it for your children, therefore, you must *insist* on *HEINZ* Rice Flakes. Just as good for grown-ups as for children.

ASK YOUR PHYSICIAN

He will tell you of the importance of the effects of cereal-cellulose in the absorption of moisture and the resulting bulk.

H. J. HEINZ COMPANY
Makers of the "57 Varieties"

Enjoy these radio talks . . . Tuesday and Friday mornings at 10:45 Eastern Daylight Time, Miss Gibson of the Home Economics Dept., H. J. Heinz Co., will broadcast new and delightful recipes over WJZ, KDKA, and 32 other stations associated with the National Broadcasting Company.

LET HIM *TASTE* THEM

ONE OF THE 57

CHILDREN CAN'T RESIST THIS FLAVOR, SO THEY DON'T *RESIST THESE BENEFITS*

HEINZ Rice Flakes

The Washington Post.

THE WASHINGTON POST CO.
Washington, D. C.
EDWARD B. McLEAN,
President and Publisher

MEMBER OF THE ASSOCIATED PRESS

The Washington Post is a member of the Associated Press, receiving the complete service of the world's greatest news-gathering organization.

The Associated Press is exclusively entitled to the use for republication of all news dispatches credited to it or not otherwise credited in this paper, and also the local news published herein.

TERMS OF SUBSCRIPTION.

Delivered by Carrier in Washington.

Daily, Sunday included, one year	$8.40
Daily, Sunday excepted, one year	6.00
Sunday only, one year	2.60
Daily, Sunday included, one month	.70
Daily, Sunday excepted, one month	.50
Sunday only, one month (with four Sundays)	.20
Sunday only, one month (with five Sundays)	.25

BY MAIL, PAYABLE IN ADVANCE.
Maryland and Virginia.

Daily and Sunday.	Sunday Only.	Daily Only.
One year...$10.00	One year... $4.00	One year... $7.00
Six months 5.00	Six months. 2.00	Six months 3.50
One month. .85	One month. .40	One month. .60

ALL OTHER STATES.
(Mexico and Canada, Incl.)

Daily and Sunday.	Sunday Only	Daily Only.
One year...$12.00	One year.... 5.00	One year.. $8.00
Six months. 6.00	Six months 2.50	Six months 4.00
One month. 1.00	One month. .50	One month .75

All Subscriptions by Mail Payable in Advance.

New subscriptions for The Post or renewals will not be accepted unless payment accompanies the order. Remittances should be made by drafts, checks, postoffice orders, registered letters or express orders, payable to The Washington Post Co.

Entered at the Postoffice, Washington, D. C., as second-class mail matter.

National Advertising Representative—PAUL BLOCK, Inc., Park-Lexington Building, New York; Palmolive Building, Chicago; Little Building, Boston; General Motors Building, Detroit; Guarantee Trust Building, Philadelphia; Russ Building, San Francisco.

Thursday, May 1, 1930.

UP TO THE STATES.

Much as the Department of Justice would like to render aid in combating organized crime, its field is very limited. Attorney General Mitchell proposes to strike a blow at racketeering by having Federal law enforcement officials and prosecutors cooperate with the States. But the police power, except in so far as it is shared by the Federal Government under the eighteenth amendment, belongs to the States. The primary responsibility for fighting crime will always devolve upon them.

The Government can render valuable assistance by putting out of business the criminal gangs which thrive on illicit liquor traffic. That the bootlegging racket has greatly stimulated organized crime is not open to question. If the prohibition department would concentrate its activities against the powerful liquor rings it could strike an effective blow to organized crime, and thereby encourage the States in their efforts to deal with the modern criminal.

Another way in which the Government can help is by tightening up the immigration bars against undesirable aliens, and by deporting criminal aliens whenever they fall into the toils of the law. Several offenses, such as the importation of a stolen automobile in interstate commerce, can be punished under Federal statutes, and in such cases cooperation between Federal and State officials is highly important. Federal officers are sometimes able to furnish local police with information which is valuable in the detection or prosecution of criminals.

But the burden of responsibility for maintenance of law and order falls upon the States. Not even the temptation to escape the difficulties of coping with modern crime should induce the States to increase the Federal police powers. There is no reason to believe that the Government would be any more successful in dealing with organized crime than is the average State. The solution is not extension of Federal policing, but more efficient law enforcement units for the States. If the Government can influence local officials to greater diligence in solving their criminal problems through its limited cooperation, that is well. Except in the enforcement of a few criminal statutes, however, the chief value of this campaign being initiated by the Department of Justice will be the stimulation and the moral support it offers to the police agencies of the States.

"BUY IN WASHINGTON."

Why so many Washingtonians are accustomed to dealing with other than local merchants and business men is a mystery. The dollar spent in Washington purchases as much if not more than the dollar spent in another city. But each month, it is estimated, more than $1,500,000 flows away from Washington to the tills of business men located elsewhere. This monetary loss is reflected in decreased profits to local merchants, in a lowered demand for labor and material, in smaller bank deposits, in a restricted market for goods, and otherwise through the entire economic system.

Organization this week of the "Buy in Washington" council by sixteen trade, professional and business organizations marked an important moment in the economic and business history of the city. For years business leaders and trade organizations have been preaching a buy-at-home gospel; but now, for the first time, all elements are to cooperate in a single, constructive campaign to demonstrate the benefits of home patronage. The "Buy in Washington" council hopes to stop the flow of funds away from Washington. By acquainting the public with the manifold economic benefits of keeping home money at home the council should succeed in its efforts.

The council has a double duty to perform. While it is influencing Washingtonians to patronize local business, it must also impress upon business men and merchants the fact that to deserve preferential treatment they must meet the competition of other cities. The goods sold in Washington must equal in quality the goods sold elsewhere. There is no question as to the ability of local business men to compete with those of other cities. They will do their part, and the people of Washington may be depended upon to respond favorably to the "buy in Washington" movement.

RIVER AND HARBOR SNAGS.

A few items in the rivers and harbors bill, which was recently passed by the House, are meeting with opposition. Foremost among these is the provision authorizing the Government to take over the Erie and Oswego canals. New York has spent many millions of dollars in an effort to make a valuable waterway of these canals, and, having failed, the State is anxious to turn over its projects to the Government. Since 1905 the Erie has built up an enormous operating deficit. It would be excellent politics in New York to palm off this waterway upon the Government.

The chief opposition, however, is based upon the fear that if the Government takes over this New York canal system the Great Lakes-St. Lawrence seaway is doomed. Senator Vandenberg asks to what purpose the Government is assuming this expense, if not for ultimate development of the so-called all-American waterway. His question should be satisfactorily answered before the Senate passes upon the rivers and harbors bill.

Public opinion, except in New York, is overwhelmingly in favor of development of the St. Lawrence seaway in cooperation with Canada. Engineers who have studied the two projects are almost unanimously in favor of the St. Lawrence route. It has the indorsement of President Hoover, and is ardently supported by the great agricultural interests of the Northwest. The best interests of the country demand a new sea outlet for the Great Lakes region, rather than another waterway that would congest traffic in the bottleneck of the Hudson River and New York City.

As a whole the rivers and harbors bill is a commendable measure. Development of the Nation's waterways will stimulate trade and facilitate the movement of crops to foreign markets. But this does not mean that it should not be scrutinized for features that are contrary to the public interests. If Congress intends to appease New York by taking the Erie and Oswego canals off its hands, and then to develop the St. Lawrence seaway, the people should know about it. If the rivers and harbors bill is being pushed through Congress as the first wedge against development of the St. Lawrence, the obnoxious provisions should be deleted in the Senate.

POLITICS IN THE WORKLESS PROBLEM.

Speaking in support of his unemployment bills, Senator Wagner said recently: "Today it must be universally realized that unemployment is a problem for the Government to solve because it has economic aspects, social aspects and political aspects of such an overwhelming importance that the Government must take a hand in its eradication in order to insure its own stability and the continuity of the institution under which it exists." It is because of the three-headedness of the unemployment problem that the ability of the Government to cope with it is doubted. Solution depends upon the equal consideration of the social, economic and political aspects of the problem. But when the Government tackles a many-sided problem, almost invariably the political aspect overshadows all others. There is danger that if the Government, through the Wagner bills, should attempt to solve the unemployment problem the economic and social aspects would be subordinated to political considerations.

The Senate has passed two of the Wagner bills and made the third the order of business to be acted upon when the Parker nomination is out of the way. The bills approved provide for the setting up of a bureau of statistics in the Department of Labor, to collect accurate data on the state of employment, and for the creation of a Federal employment stabilization board to consist of the Secretaries of Commerce, Agriculture, Labor and the Treasury, to direct a $150,000,000 long-range program for public construction to be made effective in periods of recession. Except for the fact that the collection of employment statistics would seem to belong in the Census Bureau there is no reason to oppose the first of the Wagner bills. The employment stabilization board, however, with its $150,000,000 capital, promises to hinder rather than to help the employment problem.

Upon what basis is the board to decide whether or not depression serious enough to warrant heroic remedies has set in? At present a section of Congress insists that the country is in the doldrums, although business leaders are of the opinion that the crisis has been passed. If $150,000,000 were available would not the temptation to put it into circulation be too great to resist? Would not members of Congress howl for the distribution of this money as so much pork?

These and other questions were not answered in the Senate debate on the Wagner bills. That they will be asked in the House may be taken for granted.

CHILD HEALTH DAY.

President Hoover's proclamation setting aside May 1 as child health day and calling upon the American people and their social agencies "to assist every reasonable effort of their communities to make this a day for organizing and coordinating interest in child health" reads, in part, as follows:

> Our children have the right to be born in health, to be well throughout babyhood and the preschool years; to be surrounded with moral and spiritual inspiration; to work and to play through primary school with well minds based on well bodies; to enjoy and to profit to the utmost by their higher schooling because of wholesome habits of thought and deed; thence to graduate into adult life, strong in body and inculcated with the sense of fair play and of responsibility for the rights of others.

The American people are becoming increasingly sensible of their responsibility for the health and well-being of their children. No longer are young Americans allowed to grow up as savages. Today the 48 States, together with Alaska, Porto Rico and the District of Columbia, are actively supporting organized child health programs.

The White House conference on child health and protection was recently launched to coordinate the activities of the State agencies. "The community has had to take up a very large responsibility for child health where the family left off," said Secretary Wilbur not long ago, "and it has taken it up not only through the schools and various health organizations but it is more or less trying to take it up through the fields of recreation, play and the use of leisure time. The community steps in whether wanted or not. It demands that the child go to school. It does not permit the old methods of discipline. We are in a definite state of flux in this whole question of what we shall do with and for our children."

A recent report of the New York department of health gives evidence of what may be accomplished through organized child health programs. New York of recent years has been extending and improving its system of examining school children for physical defects and signs of disease, as a result of which, for the first quarter of this year as compared with the average for the first quarter of the five preceding years, there was a decrease of 51 per cent in diphtheria cases, 25 per cent in scarlet fever, 60 per cent in measles, 37 per cent in whooping cough and 56 per cent in infantile paralysis. The correction of defective vision rose 61 per cent, and the number of undernourished children brought up to normal increased 99 per cent. For five years the death rate for tuberculosis has been held stationary, and for the first quarter the death rate among school children decreased 13 per cent.

President Hoover once said: "If we want civilization to march forward, it will march only on the feet of healthy children." The child health movement will play an important part in the march of civilization. When one considers that there are some 43,000,000 boys and girls under 18 years of age in the United States today, and that the children of 1930 are more numerous than were all residents of the country in 1870, the significance and importance of the movement is apparent.

Geologists say that rock formations prove the world to be at least 2,000,000,000 years old. There's little use trying to teach it new tricks.

Secretary Hyde blames the farmer's difficulties on the diet experts. Well, if the farmer is to have equal rights with industry he ought to be willing to share the distress these fellows are causing humanity.

SNAKE MYTHS

By L. W. BROWNELL,
In Nature Magazine.

A common myth concerns the "hoop snake" which forms a hoop of its body by taking its tail in its mouth and rolls after its intended victim with incredible velocity, according to the fairy story often told.

This has a variation in some parts of the South wherein the snake eventually brings up against a cotton-wood tree which begins to fade within the hour, and in less than a day stands charred and black, poisoned by the frightful venom sent into its bark.

Another figment of some one's vivid imagination is the "whip snake." This myth puts a sting on the end of its tail with which it strikes and kills its victims in much the same manner as one would use a quirt.

Possibly this tale was evolved from the red-bellied or horn snake, a Southern species with a spine on the end of its tail, which, however, is harmless.

The hypnotizing effect of a snake's eye that will enable it to gain such control over its prey that they will fall easy victims, is quite a widespread and common myth, as is also the one that endows the snake with the power to eject a stream of poison from its mouth for a considerable distance.

The one which makes of the snake a revengeful creature that will follow a person who has killed its mate until the opportunity offers for retaliation is, perhaps, not quite so well known; but is, nevertheless, held in a stubborn belief by a large number of people.

The absolutely ridiculous articles that are allowed, from time to time, to creep into the news concerning these animals helps to keep alive the fear of them. Quite frequently I see such items as "Killed by the Bite of an Adder," "Terrible Fight with a Blacksnake," "Bitten by a Water Snake, Dies Horrible Death." People would do well to acquaint themselves with the habits of the snakes before making themselves the object of laughter to those who know, and giving misinformation to those who do not.

Not so long ago I remember reading, in a New York paper, a long account of a woman in Colorado who fought a band of rattlesnakes for two hours and killed, if I remember rightly, 250 of them, using nothing but a stick as a weapon. This, on the face of it, is manifestly ludicrous, for the article went on to say that the snakes attacked her in a band for no apparent reason, which, incidentally, a snake never does under any circumstances.

Moreover, if such a thing should, by the wildest stretch of imagination, ever happen, nobody, no matter how active he might be, could stand off such an attack single-handed without being badly bitten.

As a matter of fact the snake is more or less of a gentleman. His first instinct is to avoid mankind when possible and attend strictly to his own business when allowed. There are, unfortunately, altogether too many people who can not see a snake without being attacked with an overwhelming desire to kill it.

Any snake will show fight when forced to do so but it will always avoid battle when possible. Even the rattlesnake will give warning when too closely approached and will strike only as a last resort. It acts entirely on the defensive.

Aside from any other considerations in their favor snakes are of considerable economic value as destroyers of rodents and insects. As such they should be protected instead of being persecuted by nearly everyone at every possible opportunity. The one and only real offense of which most snakes can be accused is the robbing of bird's nests, and this they will do whenever the opportunity presents itself.

Handing Down His Opinion.

PRESS COMMENT.

Add Definitions.

Ohio State Journal: The Congressional Record is a blabloid.

It Can Be Done.

Manhattan Mercury: Every once in awhile one hears of an individual who appears to be getting on in life pretty well without playing bridge.

Consult Your Oculist.

Toledo Blade: Doggone it, some of the long skirts look better than the short ones. It has been a long time since imagination had any exercise.

Still Wondering.

Boston Transcript: More than one of the census enumerators is wondering whether or not 4 cents a sample was sufficient recompense for studies in human behavior.

Where to Find a Senator.

Detroit News: Representative Howard, speaking of a couple of senators, said they wouldn't know a Jeffersonian principle if they met it in the middle of the road. That would be the place, though, to meet senators.

They Would.

Macon Telegraph: Mr. Raskob has hopped off on a three months' Mediterranean cruise, but he needn't think he can fool Senators Simmons and Heflin. They know he has just gone off by himself to study up some more meanness.

For the Hall of Fame.

London Opinion: A doctor urges that there should be a handwriting test for a man to ascertain if he is intoxicated, if he can write his name clearly with postoffice pen and ink he should be declared not only sober but a genius.

Yes, but Who Has the Ten?

Liberty Center Press: The other day a man went out of our office and left a $10 bill on the desk, which he had forgotten about, improbable as it may seem that a man would forget a $10 bill, and we and Old Man Satan had quite a fight about whether or not we should put it in our pocket and say nothing about it and we are of the belief that Satan would have gotten the better of the argument had we not remembered what urges like that got Irene Schroeder into.

The Complete Talker.

London Saturday Review: The first rule in modern conversation is to start talking before you get inside the room. Begin on an anecdote, any anecdote; it will give you an excuse not to stop talking when you are well inside. If you see two friends whispering comfortably together, shoulder in between them: if a little group seem merry, shout it down. I don't know why this course of conduct should make you popular; but, infallibly, it will.

JUST FOLKS

By EDGAR A. GUEST.

THE EMPTY HOUSE.

A house is very nice to own
But not to dwell within alone;
Expensive silverware is fine,
But not if lonely you must dine.
For what a home needs after all
Are friends who take the time to call.
Buy this and that and everything,
Let servants heed the doorbell's ring;
In costly carpet sink your feet,
But still the home won't be complete;
Hang masterpieces on the wall,
You still will want your friends to call.
There's nothing worth the price mark shown
For him who has to live alone.
Pile up the treasures as you will
A lonely house is empty still.
The home is but a roof and wall
Until true friends have blessed it all.

(Copyright, 1930.)

Can You Encourage a Coward by Running When He Runs?

By ROBERT QUILLEN

SYMPATHY is a sinister drug that weakens character, destroys self-respect and at last makes a habit of the appetite it feeds.

Self-pity, like all weaknesses, is bred in the bone; the power to overcome it must be acquired, as all good qualities are acquired.

An infant playing alone or handled roughly in play ignores trivial hurts, yet a word of sympathy spoken when none is required will be answered by a wail of anguish.

The wail is not an instinctive reaction; it is the acceptance of an invitation.

Being invited to weep, it accepts the opportunity with gladness and wallows in self-pity until its capacity for woe is exhausted.

Sympathy destroys its sturdy indifference and offers it an excuse to indulge in the meanest of vices.

It is encouraged to cultivate its natural weakness.

And that weakness, being inherent, never is wholly outgrown.

The schoolboy learns to be ashamed of tears; hard experience in a heartless world teaches the man to conceal his hurts; but the capacity for self-pity remains, and may at any moment weaken him when he has most need of strength.

It is the one weak spot in his armor—the heel of Achilles—the ally that betrays him.

The destitute refugees who accepted alms from American organizations in southern Europe following the war included many who had been proud and self-reliant, but these became as listless and as shameless as peasant beggars when sympathetic charity had broken their spirit.

Those who are unmanned by grief or misfortune can face an indifferent world dry-eyed, but sympathy breaks down their defenses and leaves them crushed and defeated.

Men need encouragement, which is the repair of broken courage; they need charity, which is help in time of want; they need understanding, which divides a burden of grief; they need words of cheer, which awaken new hope, but they never need sympathy, and to offer it is to offer a drug that tricks and weakens and shames them.

Sympathy is to be felt, not spoken.

It is a virtue, prompting all kindnesses.

But it is a virtue only while it remains a secret motive, prompting decent helpfulness.

Unmasked, it becomes a sniveling weakness that invites weakness and thus completes the destruction of those it would save.

A drowning man needs a loan of strength, not the company of another as weak as himself.

(Copyright, 1930.)

THE ONCE OVER

By H. I. PHILLIPS

SUBBING FOR MR. FLOYD GIBBONS

(As it seemed to the author, who recently pinched hit on the Literary Digest radio program.)

McGregor (a radio corporation guard or something)—Well, how do you feel?

Substitute—I feel limp all over. . . . I've got a cold. . . . Is this the room? . . . How are you? . . . What time is it?

McGregor—Cheer up. There's nothing to worry about. No, they're using the studio now. It's down the hall. I'm well. It's 6:30.

Substitute—What do I do? . . . Am I supposed to talk loud or fast or slow or what?

McGregor—Just talk as if you were in a room chatting with three or four friends.

Substitute (forlornly)—After the broadcast I won't have three or four friends. Whew-w-w. Are you hot?

McGregor—No. I thought it was cool in here.

Substitute—I'm burning up. . . . Lissen. . . . Give me some directions so I won't flop. . . . How close do I get to the mike? . . . Do I stand or sit down? . . . Where did you say the room was? . . . How do you pronounce Buenos Aires?

McGregor—Just be natural. Think you're talking over the telephone. You can sit down if you want. The room is down the hall. Just say South America.

Substitute—How much time have I got? . . . How do we know when to go?

McGregor—They'll come and get you in about ten minutes now.

Substitute—A regular escort, I suppose. One on each side and one in front and behind me. Gotta match?

McGregor—Yes.

Substitute—Never mind. . . . I don't smoke. . . . Talk just as if I was talking to a group of friends, eh?

McGregor—Yes. Your natural voice. You know what your natural voice is, don't you?

Substitute—I did until this thing came up.

McGregor—If you could get a little chuckle into it, it would be nice, you know.

Substitute (in real alarm)—A chuckle?

McGregor—Yeh. A chuckle is always good. Let's hear you chuckle. (The substitute tries to chuckle.)

McGregor—Not like that. That's a cackle. They'd think you had laid an egg. Better not try it.

McGregor (as two mysterious figures enter)—About two minutes now. You'd better get ready.

Substitute—Any word from the governor?

McGregor—What governor?

Substitute—Any governer. Have the boys got all that stuff about eating a hearty meal of roast beef, mashed potatoes, green peas and four cups of coffee?

• • • •

McGregor—Come on. It's time to go now.

Substitute—very pale, but trying to seem game)—Natural voice . . . no need to shout . . . try to chuckle . . . imagine I'm talking to three or four friends. . . .

(The door is thrown open. Mr. McGregor leads the way. Two other radio men fall in behind. There is a tramp-tramp-tramp of feet down a narrow corridor to a door which opens into the broadcasting room. It is a small, bare, gloomy room. The substitute looks about nervously.)

Substitute—McGregor!

McGregor—What?

Substitute—Didn't you forget something?

McGregor—No. What?

Substitute—Shouldn't my head be shaved?

McGregor—Now, brace up. You look scared stiff. Snap into it when you see the light flash. Natural voice. A little expression.

Substitute (in a far-away inexpressibly sad voice)—where's the accent in Boise, Colo.? . . . How do you pronounce Chillicothe? . . . (Where am I?)

Voice of Announcer (reaching the substitute vaguely)—Ladies and gentlemen, you are about to listen to that merry fellow, that jolly newspaperman, that gay-spirited, light-hearted, devil-may-care writer, whose articles bring smiles to millions of people, &c., &c., &c.

(Copyright, 1930.)

LETTERS TO THE EDITOR.

Judge Parker Well Qualified to Sit on Supreme Court Bench.

To the Editor of The Post—Sir: You are to be highly commended for the type of editorials appearing in the columns of your paper recently on the subjects of the Supreme Court and the confirmation of Judge Parker. A study of the personnel of the men who have composed this court from the days of John Marshall down to the present time will reveal the fact that in almost every instance these judges have been men who were above the average in intellectual ability. Such a record is something of which every American citizen should feel proud, and when in the course of natural events a vacancy occurs on the bench and a candidate is being considered to fill such vacancy, the qualifications of character, ability and integrity—as pointed out in your editorial of April 22—should be paramount considerations.

I feel that if those people who are opposing the confirmation of Judge Parker, because of the opinion as handed down by him in the "Red Jacket" decision (18 Fed. Rep. 2nd. 839) would make a careful study of the case they would discover that he is friendly to both employer and employe alike, and that he desires to see justice meted out to both when they are acting within their legal rights. He is a liberal conservative, and I feel that the destinies of our country would be secure when the solution of its problems are entrusted to men of his type and ability. H. O. C.

Virginian Replies to Virginian on Question of Government Educational Campaign Against Alcoholic Drink.

To the Editor of The Post—Sir: In your paper of April 26 "A Virginian" takes issue with my proposal that it is as much the duty of the Government to educate the people as to the evil of alcoholic beverages as to educate concerning the things that affect our cattle and crops. I, too, am a Virginian, and I would remind my opponent that the government of Virginia, and of practically every State in the Union for many years has had a law requiring such teaching in the public schools. He says that the taxpayers would not stand for it.

Well, they have been standing for it all these years, and I can not believe that nationally they would be any more opposed to it than in the States.

Furthermore, "A Virginian" says that my position is untenable because no one wants the saloon back. However, there is, nothing in any State or national law that prohibits a saloon, with mahogany bar, brass rail, mirrors, paintings, bottles and glasses. What the laws of the States and Nation do prohibit is the traffic in beverage alcohol. Why talk about not bringing back the saloon but favoring the very thing which made the saloon what it was?

ED. J. RICHARDSON

Husbands at Hospitals Burden Their Wives by Demanding Too Frequent Visits.

To the Editor of The Post—Sir: Many Washington women are continually visiting their husbands in city hospitals. Since the visiting hours are from 2 to 4 and from 7 to 9, these visits require much time and therefore call for much neglect of home matters. For instance, if husbands happen to be in Walter Reed Hospital, how can their wives, calling twice daily, possibly have time for anything else, after a long ride to the hospital, except to go home, get supper for the children, and get ready to go back again to the hospital at 7 o'clock.

Sometimes in extreme cases the wife, herself, or one of the children, is sick, or just recovering from an operation. Why can not these husbands have a little more generous sympathy for their wives and families? Unless very sick, husbands aren't suffering from any special lack of diversion, and then they don't mind that anyway if sick. They are too much concerned with their own condition. VERNER M. HOLSTON.
Walter Reed Hospital, April 29.

When Uncle Sam Completes His Count of Washington He Would Be Justified in Publishing an Official City Directory.

To the Editor of The Post—Sir: The Federal Government would be justified in the publication of a city directory for the Nation's Capital. The Census Bureau and the Government's big printing office have the facilities for producing such a desirable book, and it could be depended upon to be reliable. Our present city directory can not be so classed. I counted the names of at least 50 dead people in the 1930 directory now being distributed and I only went over a couple of hundred pages. Several large office buildings are listed in the names of owners who have long since "joined the angels" or moved elsewhere. The people are entitled to a reliable city directory, and, if private corporations can not furnish it, Uncle Sam should take it in hand.

A. T. McCONVEY.

DELAY ON AIRPORT MEASURE SOUGHT

Citizens Advisory Council's Aid Says There Is No Need for Field.

TRADE UNIT BACKS PLAN

The House committee on public buildings and grounds was asked yesterday to delay action on the Bingham-Nelson municipal airport bill until the next session.

The request was made by Charles I. Stengle, of the Citizens Advisory Council, who said he spoke on behalf of 40,000 taxpayers in the District.

The bill authorizes a Federal loan to the District of $2,600,000, the money to be used in establishing a municipal airport near the south end of Highway Bridge.

Mr. Stengle contended that there was no need for a municipal airport. If commercial fliers need an airport, he said, then it should be financed by private interests.

Lawrence Williams, chairman of the aviation committee of the Board of Trade, took issue with Mr. Stengle, asserting that there is in fact a big need for a municipal airport here. And the taxpayers in his organization, he said, are willing to do their share to pay for one.

Lieut. Walter I. Hinton, chairman of the aviation committee of the Chamber of Commerce, filed a brief with the committee in which he opposed the Bingham-Nelson bill.

Representative Elliott (Republican), of Indiana, chairman of the committee on public buildings and grounds, cited a new argument against the Bingham-Nelson bill. Under the provisions of the Cramton park bill, he declared, the very land which it now is proposed to use for an airport is destined to become a part of the George Washington Memorial Parkway.

PAINTING REVEALED AS GENUINE TITIAN

Continued from Page 1.

Havemeyer home. His suspicions were based upon the technique he noted in the artist's treatment of the subject's hand, the only object on the canvas which had escaped the overpainter's brush.

When the Havemeyer sale was announced, he reported his belief to the institute directors and was authorized to bid as high as $4,000 for the painting.

Bidding stopped at $400, however, and for that sum the institute added a masterpiece to its collection.

The painting is of the Doge Girolomo Priuli, who was elected doge in 1559. Another portrait of the doge in the Palace of the Doges at Venice, later by Jacob Palma, the younger, has verified the identity of the sitter.

The painting whose true identity has just been revealed was formerly in the collection of the Duchess of Berry, daughter-in-law of Charles X, King of France, who at one time owned one of the finest collections in Venice. While in her possession it was always called a Titian.

There is no record of the migrations of the masterpiece from the time it left that collection, probably around 1830, until it appeared in the Havemeyer collection in New York in the late nineteenth century, attributed to the "school of Titian."

More Officers Arrested $625,000 Expenditure

North Bergen, N. J., April 30 (A.P.). Seven more township officials were arrested today on charges of misfeasance in office, bringing to fourteen the number under charges in connection with the alleged illegal expenditure of $615,000 in township funds.

Among those under arrest are Mayor Charles J. Morris, Treasurer Harry Jager, Clerk Edward Ryan and four of the six township committeemen. Tehy are all Democrats. The warrants were issued on complaint of Robert Sanwald, a Republican, who posted a bond to guarantee the expenses of the investigation.

Suburb of Cleveland Has 600 Per Cent Gain

Cleveland, Ohio, April 30 (A.P.).—Garfield Heights, a Cleveland suburb, today held the distinction of being the fastest growing city in the United States, according to the partly completed national census. The suburb had a population of 2,550 in 1920. It now has 15,575, an increase of 600 per cent.

The growth came from a steady influx of new citizens rather than through any industrial or promotional development.

Francis X. Bushman's Daughter Is Married

St. Louis, April 30 (A.P.).—Miss Josephine Bushman, daughter of Francis X. Bushman, movie actor, was married here today to John W. Foster, of St. Louis. The ceremony was performed at the Holy Redeemer Church in Webster Groves, St. Louis suburb, by the Rev. P. J. Dooley.

After the honeymoon, which will be spent in Cuba, the couple will reside in Clayton, St. Louis suburb.

SAVE 2 DAYS

to California

Choose the swift dependable Western Air Express service on your next trip west. 49-hour thru air and rail service from Washington. Finest, fastest way to California. De luxe train service to Kansas City. Balance of trip via luxurious multi-motor cabin planes over scenic Western Air Express route. New low fares now effective. For information inquire 2151 Graybar Bldg., New York, Lexington 7998; 1105 Baltimore, Kansas City, Mo.

WESTERN AIR EXPRESS

The Listening Post

By CARLISLE BARGERON

A MATTER of grave import comes before this column. Arising in the Senate on Tuesday, Senator Goldsborough, of Maryland, read an editorial from the Baltimore Sun, saying that the lamentable fact about all this Parker business was not the attack being made upon him, but that no one could say with assurance that he was an outstanding jurist, one who would add luster to the Supreme Court.

Concluding the reading of this editorial, the senator then produced a letter from three lawyers extolling Judge Parker's ability to the sky.

"And, Mr. President," he continued, "these men were and it is my impression that they still are, the lawyers for the Baltimore Sun."

* * * *

IT was quite apparent from Senator Goldsborough's manner and mien and from his tone that this ended the discussion about Judge Parker, that he should forthwith be confirmed.

With that it is not the business of this column to quarrel.

There is, however, a matter presented by his statement of far graver import. It is a matter, indeed, that, as Senator Borah would say, strikes at the root of—well, it strikes at the root of something.

And that is the very broad implication in Senator Goldsborough's remarks that a newspaper is responsible for its lawyers.

THAT proposition can not be entertained for one instant. It is against the public policy; it is against the very welfare of this land; it is subversive of its institutions. Newspapers carry a heavy enough load without those birds being saddled upon them—that is to put it bluntly.

Now, it is not that the press is attempting to shirk its obligations to humanity. You will find it in the forefront of the Community Chest drives; out there in the vanguard, too, in all moves making for civic improvement, in the pavement of the streets, in the beautification of the parks, and on that great, throbbing, pulse-beating issue, shall Washingtonians, both of them, be permitted to vote.

* * * *

IT is not fear, lack of enterprise, or irresponsibility that prompts the most determined stand that the lawyers must stand by themselves.

Those gentlemen who speak in a language that no one can understand, the gentlemen of the mittimuses, the writs of certiorari; those gentlemen who revel in the land of legal perplexities; who frolic in mental intricacies as one does a dish of spaghetti—don't try to put them on our already heavily weighted shoulders.

They are necessary evils in the matter of libel suits, but that's all.

COMMISSIONER CROSBY NAMES VARNEY SPECIAL POLICE AID

Continued from Page 1.

ment, but there never has been any minor police officer designated by a District Commissioner as his personal aid in the administration of the department.

Although holding the rank of detective sergeant, with increased compensation of $600 a year, Sergt. Varney's official rank in the department is a private. In that respect he has the same status as the other detective sergeants assigned to the Detective Bureau, who have the title and higher pay only so long as they are assigned to headquarters detective work.

Sergt. Varney, it was said, will continue to hold his present rank.

Selection of the Commissioner's new police aid was decided on because he is reputed not to be identified with any of the reported cliques in the department, it was said. He was not known to Gen. Crosby until he went to the Commissioner's office, under orders from Maj. Pratt, for his first interview a day or two ago. Sergt. Varney is president of the Policemen's Association.

Crosby Explains Decision.

Gen. Crosby, although willing enough to discuss his departure from the path of former police administrations, was anxious that his action be not misinterpreted.

"I am very anxious that whatever is said about the matter does not give the public an erroneous impression," Gen. Crosby said. "It certainly is not to be construed as a reflection in any way on Maj. Pratt.

"The situation simply is this: I want some one, who shall be directly under my personal orders, to whom I can assign a complaint or a report for investigation. I want some one who is independent of any group or clique in the department. Such an independent investigation will leave me in a much better position to deal with complainants than if I relied solely on the usual reports made through the routine channels of the department by men who, of necessity, have a personal interest in the outcome"

Needless Complaints Unwelcome.

The appointment, Gen Crosby said, should not be taken by the public as an invitation to flood him with unjustified complaints and whispers against the police department.

Saying that he had not had time to get his feet on the ground so far as police administration is concerned, Gen. Crosby plans to have Sergt. Varney play the role of his teacher. The Commissioner expects soon to make his first tour of inspection of the police precinct stations and bureaus and as soon as he gets his daily routine on a basis which will permit it, he plans to make frequent inspection visits to the stations. For a time, at least, Gen. Crosby is expected to lean on Sergt. Varney's experience as a policeman to post him as to what to look for on these inspection tours.

Sergt. Varney is popular among the personnel of the police department. Although not the youngest man in the detective bureau in experience, he is not old in years.

Official Ends Life Near Vatican.

Rome, April 30 (A.P.).—Commendatore Agosti, podesta of San Reno, committed suicide near the Vatican City confines yesterday. Vatican authorities today denied earlier reports that the suicide had been within papal territory itself.

WOODWARD & LOTHROP

1880 GOLDEN ANNIVERSARY YEAR 1930

Cretonne Fashions

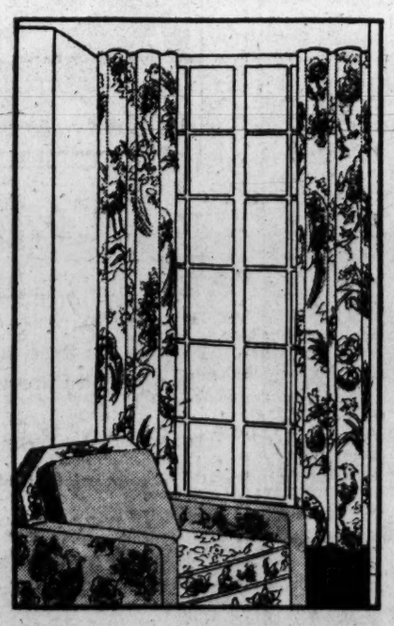

combine

Plain Colors

with

Figured Designs

For Summer, 1930, smart homes use cretonnes . . . linens . . . and chintzes . . . in many interesting new ways. The charming fashion — and prevailing fashion — combines plain colors with figured designs, as—

Slip Covers and Drapes of figured cretonne (85c yard)—with clip cover cording and pillows of plain jaspe (85c yard).

Pillows and Drapes of figured cretonne ($1.25 yard)—with slip covers and valance of plain jaspe (85c yard).

Plain Drapes—with slip covers of figured chintz ($1.15 yard).

DRAPERIES, SIXTH FLOOR

EXERCISES REVERE SAUNDERS' NAME

Capper, Grant and Dunlap Extol Achievements of Horticulturist.

PLANTED 3,000 TREES

Senator Arthur Capper, of Kansas; Assistant Secretary of Agriculture R. W. Dunlap and Lieut. Col. U. S. Grant 3d joined in praising the late William Saunders, veteran horticulturist, at a meeting of Potomac Grange No. 1 in All Souls Church last night. Mr Saunders was a pioneer organizer and first master of the National Grange, Patrons of Husbandry. He was also superintendent of the horticultural grounds of the Department of Agriculture

During the administration of former Gov. Alexander R. Shepherd, Mr Saunders, as a member of the Park Commission, superintended the planting of more than 3,000 trees in the city.

Speakers at the William Saunders Day meeting last night reviewed Mr Saunders' contributions to horticulture and agriculture, and characterized him as the foremost landscape gardener of his day.

F. L. Mulford, in charge of floricultural and landscape gardening investigations for the department, spoke of Mr. Saunders' work in connection with street and park beautification, and the establishment of policies that he said were being followed in many cities of the United States.

Mr. Saunders was born at St. Andrews, Scotland, December 7, 1822. He lived in Washington 38 years.

MOTOR BOAT CURB IS URGED BY PRATT

Continued from Page 1.

speed boats that they would restrict speed of their craft in narrow channels.

The question was brought up again at this time by Col. U. S. Grant 3d, director of public buildings and public parks, who asked if District authorities did not have legal power to control the speed of craft in narrow channels. Corporation Counsel William W. Bride several months ago expressed the opinion that there is ample authority to enforce any reasonable speed limit which might be fixed by the Commissioners and the recommendation of Maj. Pratt submitted yesterday quoted that opinion.

The wash of speeding craft, it is complained, damages other craft at anchor, as well as smaller boats on shore and interferes with progress of the river improvement work being done by low-lying dredges and barges.

The speed limit recommended by Maj. Pratt would be 10 land miles an hour and violations of the reulations would be punishable by a fine of not more than $300 or imprisonment for not more than 90 days.

Accused Man in Ginger Paralysis Is Arrested

New York, April 30 (A.P.).—Under indictment in Cincinnati in connection with the Jamaica ginger paralysis epidemic which spread over several Western and Southern States early this year, Walter Anderson, 36, was arrested in Brooklyn today by special Government agents.

Anderson is said to have held important positions in the Decker, Ingraham & Smith Manufacturing Co. and the Elton Co., two firms named in the Cincinnati indictments. Anderson was held in $15,000 bail.

PROHIBITION

How Do

154,670 PHYSICIANS

Vote on Prohibition?

See the Special Poll in this week's Literary Digest

How Do

218,711 BANKERS

Vote on Enforcement, Modification, and Repeal?

See the Special Poll in this week's Literary Digest

Are the

116,235 CLERGYMEN

All of One Opinion on the Question of Prohibition?

See the Special Poll in this week's Literary Digest

What is the Judgment of

132,489 LAWYERS

Regarding the Prohibition Laws?

See the Special Poll in this week's Literary Digest

Is the Majority of

490,895 SCHOOL TEACHERS

For or Against the Eighteenth Amendment?

See the Special Poll in this week's Literary Digest

Also, How

"DIGEST" SUBSCRIBERS

Vote on Prohibition

They, too, have had a Special Poll, and *more than Half a Million* of them have voted, showing remarkable "Reader Interest" in what their own Magazine is doing. See the Special Subscriber tabulation of 570,656 votes in this issue.

AND THE BIG POLL GOES ON

THE RESULTS TO DATE OF ALL SIX SPECIAL POLLS, TABULATING NEARLY A MILLION VOTES, ARE PUBLISHED IN THE LITERARY DIGEST FOR MAY 3d, OUT TO-DAY, ON ALL NEWS-STANDS.

These Six Special Polls are complete and separate, and are counted and reported independently from the main Poll of Twenty Million Voters. They provide a most significant and illuminative revelation of the attitude of five great professional and intellectual classes of the people, as well as the subscribers for The Literary Digest, on the subject of Prohibition.

The main Poll goes on. It is now at its climax. Interest throughout the Nation is phenomenal. It has attracted attention in Europe. Ocean liners have wirelessed for bulletins. American newspapers and magazines have printed over twelve thousand news stories and editorials. The latest figures and the most interesting comments appear in each issue of The Literary Digest.

OTHER "DIGEST" FEATURES

In the May 3d Issue—Out Today

The New Naval Treaty Faces the Senate
Ohio's Prison Horror
Chicago's Amazing Gang Merger
The Motor Withering the Villages
"We Three" Win Another Record
One Way to Beat Hard Times
Reverberations of the Copper Drop
How Snake Bite Kills
Turning Off the Swiss Rum Spigot
Blood-Spilling in India's Revolt
Germany's "Sack-Suit Chancellor"
Tokyo Risen From Its Ashes
Banning Baby Brides in India
A Japanese Flower Festival in America
Make the Children Like Music
Stalking a Tiger in Jersey City

Be Sure To Get Your Copy Before Your News-Dealer Is Sold Out

The Literary Digest

10c — ON ALL NEWS-STANDS TO-DAY — 10c

EVENTS OF INTEREST IN SOCIETY CIRCLES OF CAPITAL

Fete Planned In Georgetown On Garden Day

May 14 Designated for Viewing Residences of That Section.

By JEAN ELIOT.

WHILE many Washingtonians are making pilgrimages this week to historic Virginia gardens, plans are being perfected for Georgetown's own "Garden Day." The date selected is Wednesday, May 14, but in case of rain the tour will be postponed to the following day. It is being arranged under auspices of the Georgetown Child Welfare Council, the proceeds to be used for the work of this organization.

Many charming old gardens not displayed last year will be open to the public, as will most of those whose charms have become familiar to visitors.

Senator Millard F. Tydings will show the garden of his pleasant Georgetown home. Representative Ruth Hanna McCormick and Representative Ruth Baker Pratt will open their gardens to visitors, as will Representative and Mrs. Charles R. Eaton, who are living at Bellevue. This beautiful old house has been purchased by the Colonial Dames of America and will eventually be used as its national headquarters, but for the present it is leased to Mr. and Mrs. Eaton.

Representative Pratt makes her home at Evermay, one of the finest places in Georgetown, which has been a center of hospitality since colonial days. It belongs to Mr. and Mrs. F. Lammot Belin, who restored the old mansion with discriminating taste and lavish expenditure and who developed its wonderful gardens. They are now abroad, Mr. Belin being in the foreign service.

Representative McCormick recently purchased three old-time Georgetown houses, threw them together into one charming residence and has already developed the fine old garden in which the house is set. The garden of Mrs. Mabel Walker Willebrandt's residence—new to her, but a charming old house—will also be on view. Other residents of Georgetown who will show their gardens are Mrs. Frank West, Maj. and Mrs. Harry Leonard, Rear Admiral and Mrs. H. H. Rousseau, Mrs. Herman Hollerith, Mrs. E. R. Finkenstaedt, Mrs. A. Blair Thaw, Mrs. Frank S. Bright, Mrs. John Ihrider, Miss Bentley, Miss Madeleine McCandless, Mrs. R. F. Whitehead, Mrs. B. H. Meyer, Miss Bertha Looker, Miss Catherine Weaver, Mrs. C. S. Warder, Mrs. Macartney, whose home is at Foxhall, and Miss Frances Sortwell, who is chairman of the committee in charge.

The pilgrimage may also be prolonged to take in Mrs. Anne Archbold's beautiful estate, which is not in Georgetown proper but on the heights beyond, overlooking the Potomac.

Tickets, with a complete list of the gardens to be visited, will be on sale at each of the gardens on the day of the tour. By way of an "extra added attraction" there will be an exhibition in the home of Mrs. Balthasar Meyer, of the work of Mabel Hunt Johnson, painter of gardens and homesteads. Mrs. Johnson has exhibited in Philadelphia and Wilmington but not before in Washington.

Mrs. Edward E. Gann Is Luncheon Guest.

Mrs. Edward Everett Gann is the guest in whose honor Mrs. Arthur Tirrell will entertain at luncheon today.

The Ambassador of Cuba and Senora de Ferrara will return today from a few days' absence in New York and Richmond.

The Minister of Colombia, Dr. Enrique Olaya, has returned to Washington from a stay of several months in Colombia and will remain here for two months. Senora de Olaya, who has been in Baltimore, will rejoin the minister some time in May. On June 4 Dr. Olaya may officially assume the title of President-elect of Colombia, as on that day his election will be formally proclaimed. He will be inaugurated in August.

The Secretary of Agriculture and Mrs. Hyde have as guests Mr. Hyde's brother and sister-in-law, Mr. and Mrs. Laurance M. Hyde, of Princeton.

Mr. Bliss Plans Stay In London and Continent.

The Ambassador to Argentina, Mr. Robert Woods Bliss, who sailed recently on the Berengaria for Europe, is in London where he will pass a week, going later to the continent. He will return to Buenos Aires when the new embassy there is completed.

The former Ambassador to Italy and Mrs. Richard Washburn Child were guests of honor last night at a supper dance and cabaret entertainment given by the Italian Historical Society of New York at the Plaza Hotel under the patronage of the Italian Ambassador and Donna Nobil Antonietta de Martino and the Italian Consul General, Emanuele Grazzi.

Gen. and Mrs. Charles P. Summerall will be at home on Sunday afternoon from 4 to 6 o'clock in the chief of staff's quarters at Fort Myer.

Mrs. Gambrill Is Hostess At Hotel Luncheon.

Mrs. Gambrill, wife of Representative Stephen W. Gambrill, of Maryland, entertained at luncheon yesterday in the crystal room at the Willard. Her guests were Mrs. Clarence C. Dill, Mrs. Arthur H. Vandenberg, Mrs. Burton K. Wheeler, Mrs. Charles B. Waterman, Mrs. J. Charles Linthicum, Mrs. Edward W. Pou, Mrs. William E. Evans, Mrs. William Whittington, Mrs. Fletcher Hale, Mrs. William E. Hess, Mrs. Arthur M. Free, Mrs. Joseph L. Hooper, Mrs. C. E. Hancock, Mrs. William R. Coyle, Mrs. Menaleus Lankford, Senora de Guell, Mrs. J. Borden Harriman, Mrs. Seymour Lowman, Miss Edna Patton, Mrs. Ernest Daniel, Mrs. William E. Boyd.

Also Mrs. Brooke Frye, Senorita Margarita Grisanti, Mrs. J. Bolivar Lloyd, Mrs. Henry Larsen, Mrs. Eric Greenleaf, Mrs. William E. Gambrill, of Baltimore; Mrs. Charles E. Bateson, Mrs. Charles Franklin, Mrs. Edwin Brook Holloway, Mrs. Robert E. Lacey, Mrs. S. H. White, of Denver, and Mrs. M. Ewell Smith, of Glendale, Calif.

Mrs. M. B. Lambdin, wife of the Rev. M. B. Lambdin, gave an entertaining travel talk on Palestine and Jerusalem Tuesday evening at the Louise Home. Mrs. Lambdin told of many interesting experiences enjoyed abroad when she was accompanied by her daughter, Miss Janet Lambdin.

Mr. John Storer and his daughter, Miss Emily Storer, have been joined at the Wardman Park Hotel by his sister, Miss A. C. Storer, of Newport.

Mr. Storer, with his daughter and his sister, will visit the historic gardens in Virginia during Miss Storer's visit here.

Col. Wade H. Cooper Is Luncheon Host.

Luncheon guests of Col. Wade H. Cooper at the Willard yesterday were Dr. H. W. Tyler, of Massachusetts School of Technology; Dr. S. A. Mitchell, of University of Virginia; Dr. Joseph Mayer, Tufts, College; Dr. A. O. Lovejoy, of Johns Hopkins University; Dr. L. R. Hutchinson, of Lincoln Memorial University; Dr. W. W. Cook, of Johns Hopkins University; Dr. John Wesley Hill, chancellor, and Dr. H. Robinson Shipherd, president of Lincoln Memorial University.

Miss Gertrude Bowling, head of the Instructive Visiting Nurses, was guest of honor at a tea given yesterday by the National Women's Party. Mrs. Emile Berliner and Mrs. Paul M. Limebarger were hostesses.

Col. and Mrs. James Brady Mitchell will return to the Mayflower the end of the week from a motor trip to the Virginia gardens.

Mr. and Mrs. Milton W. King have returned from their honeymoon and are at the Wardman Park Hotel for the remainder of the spring. Mrs. King was Mrs. Herbert Frank before her recent marriage, and made her home at the hotel with her parents, Mr. and Mrs. Emile Berliner.

Mr. and Mrs. Lamont Horse Show Boxholders.

The Secretary of Commerce and Mrs. Robert Patterson Lamont have joined the list of boxholders for the Wardman Park Saddle Club horse show on Saturday afternoon.

The show, which will begin promptly at 1 o'clock, is being staged under the auspices of the Chaumont Unit of the American Woman's Legion.

Other boxholders include the national president of the Woman's American Legion and executive board, who will entertain a party of Walter Reed patients in their box; the Speaker of the House and Mrs. Nicholas Longworth, Senator and Mrs. James Couzens, Mr. and Mrs. Frederic A. Delano, Mr. and Mrs. H. H. Shelton, Mrs. David Dunigan, Mr. and Mrs. Philip George Walker, Mr. George Benoist, Maj. and Mrs. T. Amedeo Bruni, the Misses Patsy and Mary Anne Kyle, Mr. and Mrs. Hugh Saum, Mr. R. B. Lyons, Mr. and Mrs. Wallace W. Chiswell and Miss Mary E. Donnelly.

Washington awaits with interest presentation by the Columbia Players of Stephen Phillips' "Herod," which is scheduled for tomorrow night at the Wardman Park Theater.

The director of the company is Mrs. Phil Poston, who played the lead recently in a Shaw comedy, "Great Catherine," given at Central High School. Mr. and Mrs. Poston hold open house to a group of literary folk, having made of their house at Woodside Park a gathering place for gifted people. Miss Grace Myer will play opposite Mr. Robert Chase and several other favorites of amateur footlights will take part in the play. Charlotte Patterson will dance.

G. W. U. Officials Plan Reception.

The president, trustees and faculties of the George Washington University will entertain at a reception and dance tonight at the Hotel Willard in honor of members of its Men's Glee Club. The club recently was awarded first place in the National Intercollegiate Glee Club competition, and the reception will be made the occasion for the faculty and student body to congratulate the singers upon their achievement.

The program includes an address of appreciation by Dr. Cloyd Heck Marvin, president of the university; responses by Dr. Robert Hermon, director of the Glee Club, and Mr. Frank Scrivener, manager of the club; a group of songs by the Girls Glee Club, and the singing of the Alma Mater Song and Hymn of Thanksgiving by the Men's Glee Club.

Patrons Announced For Alumnae Party.

Among the patrons and patronesses for the card party to be given Thursday evening in the cabinet suite of the Willard by the Immaculate Seminary Alumnae are Mrs. Frank A. Biberstein, jr.; Miss Averill Bagely, Mrs. Thomas P. Brown, Miss Margaret M. Brown, Mrs. Dwyer, Miss Edna Koontz, Dr. and Mrs. R. M. Le Conte, Miss Edna Lester, Mr. and Mrs. Arthur C. McElroy, Mr. P. F. Nelligan, Mrs. W. J. O'Donnell, Mrs. Marie Roma, Dr. and Mrs. Fred R. Sanderson, Mr. and Mrs. J. William Stohlman, jr.; Miss Mildred Stohlman, Mrs. Joseph P. Tumulty and Miss Mary Walmsley.

Plan for Georgetown's Garden Day

Post Staff Photo.

MISS FRANCES SORTWELL, chairman, with Mrs. E. R. Finkenstaedt (right) and Mrs. Richard V. Oulahan (left), talking over plans for the pilgrimage to old Georgetown Gardens to be held on May 14 under the auspices of the Georgetown Child Welfare Council. They were snapped in Miss Sortwell's garden, one of those which will be open to the public.

Italian Envoy Is Dinner Host To Mr. Curtis

Mr. and Mrs. Gann Also Attend Function at Embassy.

The Italian Ambassador and Nobil Donna Antonietta de Martino entertained at dinner last evening when the Vice President, Mr. Charles Curtis, was the ranking guest. The other guests were Mr. and Mrs. Edward Everett Gann, the Ambassador of Brazil, Senor S. Gurgel do Amaral; Senator Frederick Hale, Senator David I. Walsh, Representative Edith Nourse Rogers, Dr. Leo S. Rowe, Mr. and Mrs. Adolph Caspar Miller, the Counselor of the Spanish Embassy, Senor Don Fernando Gonzales Arnao; Sir John and Lady Broderick, Mrs. Henry C. Corbin, Mrs. Henry F. Dimock, Mrs. E. Hope Slater, Miss Mary Randolph, Miss Laura Harlan, Miss Meta Morris Evans, Capt. Nobile Luigi Notartartolo di Villarosa, Lieut. Col. Marco Pennaroli, Signor Adriano Monica and Nobile Carlo Andrea Soardi.

The Speaker of the House and Mrs. Nicholas Longworth were the guests in whose honor the Ambassador of Poland, Mr. Tytus Filipowicz, gave a dinner last night. His guests were the Ambassador of Great Britain and Lady Lindsay, the Minister of Hungary and Countess Szechenyi, the Secretary of the Interior and Mrs. Ray Lyman Wilbur, Representative and Mrs. Robert Low Bacon, the United States Minister to El Salvador and Mrs. Warren D. Robbins, Mr. and Mrs. Henry Benning Spencer, Mrs. John F. A. Cecil, Mrs. Truxtun Beale, Mrs. Tracy Dows, Maj. Gen. and Mrs. Guy V. Henry, the Counselor of the Polish Embassy, Mr. Stanislaw Lepkowski; the Commercial Counselor of the Embassy and Mme. Wankowicz, and Mr. Victor Podowski, first secretary of the Embassy.

After spending a few days in Washington, Mrs. Irving Hall Chase has gone to New York to visit her son-in-law and daughter, Mr. and Mrs. Thomas Ewing, jr.

Miss Jeannette Hume, daughter of Mr. and Mrs. Rawlins Hume, has gone to Milton, Mass., to be the guest of Mr. and Mrs. Charles P. Clifford for ten days.

Miss Betty Baldwin, daughter of Col. and Mrs. Theodore A. Baldwin, will return to New York today after spending several days in Washington.

Miss Marguerite Bone, youngest daughter of Mr. and Mrs. Scott C. Bone, has chosen June 15 as the date of her marriage to Dr. Alfred Bulkeley Wilcox, a prominent surgeon and physician of Santa Barbara, Calif. The wedding will take place at the home of the bride at Atascadero, Calif. The engagement was announced from Atascadero, where Mr. and Mrs. Bone are now living, several weeks ago.

Mr. Bone, formerly Governor of Alaska, and Mrs. Bone were for many years resident of Washington, Mr. Bone having been editor of The Washington Post and later of the Washington Herald.

Capt. Regnier Returns From London Visit.

Capt. Eugene A. Regnier, military aid to the Secretary of State, who has been in London with Mr. Stimson during the arms conference, has returned to his apartment at the Wardman Park Hotel.

Additional patrons and box holders for the hunt ball and breakfast to be given at the Mayflower on May 17 include the Assistant Secretary of the Navy and Mrs. Ernest Lee Jahncke, Brig. Gen. William E. Horton, Representative Thomas W. Phillips, Mrs. Richard McLean, Mrs. Sidney Cloman, Mr. William Phelps Eno, Mrs. George T. Marye, Mr. and Mrs. William M. Ritter, Mr. C. Bascom Slemp, Mr. and Mrs. B. F. Saul, Mrs. Jacob Leander Loose and Mr. Walter D. Denegre.

Mr. and Mrs. Stanley Carr are at the Welin Hotel in New York for a few days.

Senora de Couto Aguirre, wife of the Naval Attache of the Brazilian Embassy, will entertain at luncheon today at the Mayflower in compliment to Senora de Ferreira de Mello, wife of the Second Secretary of the Brazilian Embassy, who is leaving Washington at an early date for duty in Vienna.

To Dance in "Herod"

Underwood & Underwood.

MRS. ROBERT B. PATTERSON, featured in the performance of "Herod" by the Columbia Players tomorrow night at Wardman Park Hotel. She will present an Oriental dance.

Hoosiers Plan Entertainment For Gov. Leslie

Indiana Society Will Give Reception and Ball Tonight.

Gov. Harry G. Leslie of Indiana and Mrs. Leslie have arrived in Washington and will be guests of Senator James E. Watson for several days. Gov. Leslie and Gov. Albert E. Ritchie of Maryland were speakers last evening at the banquet of the National Association of Chambers of Commerce, held at the Washington Hotel.

Gov. and Mrs. Leslie will be honor guests at the Indiana Society's reception and ball to be held tonight in the auditorium of the National Press Club. Representative Harry Canfield is president of the society.

Prof. and Mrs. Alan Bateman, of New Haven, Conn., have been at the Dodge Hotel for several days.

The patrons and patronesses include the President of the University and Mrs. Marvin, the Chairman of the Board of Trustees and Mrs. John Bell Larner, the Vice Chairman of the Board of Trustees and Mrs. Charles Carroll Glover, jr.; the Provost of the University and Mrs. William Allen Wilbur, the Dean of the University and Mrs. Howard Lincoln Hodgkins; the Dean of Columbian College and Mrs. Charles E. Hill, the Dean of the Medical School and Mrs. William Cline Borden; the Dean of the Law School and Mrs. William C. VanVleck, the Dean of the College of Engineering and Mrs. John Raymond Lapham; the Dean of the Graduate School and Miss Henning, the Dean of the School of Pharmacy and Mrs. Louis F. Bradley, the Dean of the School of Education and Mrs. William Carl Ruediger, the Dean of the Lower Division in Columbian College and Mrs. Henry Grattan Doyle and Mr. and Mrs. Albert Barrows.

Admiral and Mrs. Grayson Sojourn in New York.

Rear Admiral and Mrs. Cary Travers Grayson are at the St. Regis Hotel in New York.

Capt. J. C. Whitcomb, U. S. A., and Mrs. Whitcomb, who arrived in New York on Tuesday from Tientsin, China, will come to Washington on Saturday to be the guests of Capt. Whitcomb's parents, Col. and Mrs. C. C. Whitcomb at the Woodley.

Miss Nancy Gill, daughter of Commander Charles C. Gill, U. S. N., of Washington, has attained distinction in histrionics at the Stoneleigh School for Girls in New Hampshire, where recently she took part in "Arlequinade," a French play. Miss Gill is now at 44 Cedar lane way, Boston, where she spends her time, when not at Stoneleigh, with Mrs. Wilson Olney.

The University Club has arranged a concert for members and guests this evening featuring Miss Helen Howison, soprano; Miss Minna Niemann, pianist, and Mr. George Wilson, pianist. A number of dinner parties at the club will precede the concert.

Mr. James A. Wetmore and Mrs. Anna Polk Boush announce their marriage on April 30 at Washington. They will be at home after May 15 at 215 Wootton avenue, Friendship Heights, Md.

Miss Margaret Morgan, daughter of Mr. and Mrs. D. E. Morgan, was the guest in whose honor Mrs. David H. Lewis, Mrs. Joseph R. Downs and Mrs. James S. Jones entertained with a shower on Tuesday afternoon at the home of Mrs. Lewis. Miss Morgan will be married early in June to Mr. Lawrence Harry, son of Mr. and Mrs. John Harry, of River Road and Wisconsin avenue.

Mr. Marion Butler, former senator from North Carolina, and Mrs. Butler, announce the engagement of their daughter, Miss Florence Faison Butler, to Mr. Huntington Cairns, of Baltimore. Mr. Cairns was graduated from the University of Maryland Law School and is a member of the law firm, Piper, Carey & Hall, in Baltimore. He belongs to the Maryland Club.

The wedding will take place on Thursday, May 29, at the Butler home, 2200 R street northwest.

Mrs. James C. Pilling leaves today for a fortnight stay at Blue Ridge Summit, where she will be the guest of relatives.

Continued on Page 10, Column 2.

Turn Your Clothes Closet into a Cedar Chest

Here is a scientific device which in effect converts your clothes closet into a moth-proof "cedar chest." It is known as NO-MOTH, and all you do is hang it on the baseboard, as shown in the picture below. Then your worries and troubles are over! For a fragrant cedar aroma will permeate the closet and drive out moths. And yet the odor does not cling!

NO-MOTH
The Pleasant Cedar Aroma Drives Out Moths

It takes but a moment to install NO-MOTH. Then, without further attention, your fine clothes and woolens are protected for an entire season. NO-MOTH saves packing and unpacking and airing. It saves time and work. Above everything, it saves your clothes from the ravages of the moth.

No-Moth Complete . . . $2.00
No-Moth Refills 1.50

NO-MOTH has been used successfully for more than ten years. Your clothes need this protection NOW. Get NO-MOTH today.

DULIN & MARTIN
Connecticut Ave. and L
PARKING SERVICE—Connecticut Avenue Entrance

"CARLTON"
COSTUME FOOTWEAR

Chic, Intriguing "Carlton" PUMPS

It takes real genius to produce an ideally perfect pump. "Carltons" prove it! Shown in 27 different colors and materials, featured at

$10.50

Hahn
Women's Shop
1207 F St.

Important Sale
of Authentic
ANTIQUES
Substantial Reductions During May
(Prior to My Departure for Europe)
MRS. CORDLEY
1319 Connecticut Avenue

New . . . and very Modern

$12.50

Are Slippers of Pastel
Linen

The new colours are as feminine as the new Gowns . . . Baby Pinks and Blues . . . Yellows and Greens . . . and all the other Pastel shades to select from, in the very newest of Summer footwear

ARTCRAFT
1311 F STREET
1101 CONNECTICUT AVE.

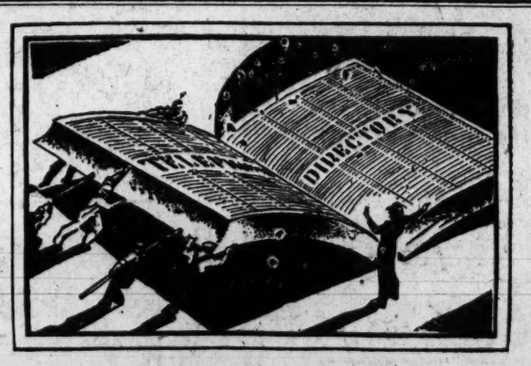

CLOSING!

The new issue of the telephone directory is going to press on May 14.
Now is the time to get your name in it or change your present listing.

If you are moving
If you wish a new telephone
If your listings need changing
If you want to advertise in the new directory
If you are a seller of Trade-Marked articles

PLEASE
Get in touch with the nearest Business Office. You will find it listed in the front of your telephone directory.

THE CHESAPEAKE and POTOMAC TELEPHONE COMPANY

SUMMER FARES TO CALIFORNIA

On May 15th reduced summer fares to the Southwest and Pacific Coast will become effective on the Washington Sunset Route. It is an economical and comfortable way to go. Tourists save approximately 50% of sleeping car fare by using tourist car leaving daily from Washington to California without change via New Orleans, Houston, San Antonio and El Paso. Write today for illustrated booklet "Q," time tables and railroad fares.

D. D. COFFMAN, Passenger Agent, WASHINGTON-SUNSET ROUTE
Southern Railway Executive Office Bldg., McPherson Square, Washington, D. C. Phone National 5688.

Food and Service Unsurpassed
The Collier Inn
COLUMBIA RD. at 18th ST.
OPPOSITE AMBASSADOR
LUNCHEON
Daily From 11:30 to 2:30
TEMPTING luncheon platter consisting of the season's delicacies. Our own-made ice cream and pastries.
Let us cater for your next home party. Unexcelled service and finest foods.
Special Facilities for Private Luncheons, Dinners or Banquets—Phone Col. 5042.

VILLA ROMA
Washington's Finest Suburban Restaurant—On Rockville Pike

Arrange your next party at VILLA ROMA. It will be long remembered.
CHICKEN DINNER $1.50

Pasternak

for Thursday, Friday, Saturday, special groups of Spring Coats and Suits . . . attractively repriced!

DAYTIME COATS 45.00-65.00
untrimmed tailored models and formal coats with the smart flat furs.

TAILORED SUITS 45.00-55.00
smart two-piece suits tailored in the traditional custom-manner of Pasternak.

these prices represent unusually good values . . . every fashion is from our regular collections and is typically Pasternak in quality and making . . . Early selection is best because the groups are limited.

M. PASTERNAK
1219 CONNECTICUT AVE.

Estimates on Landscaping EVERGREENS
Established 1889
Mother's Day
Sunday, May 11th
She would love Gude's Flowers—order early.
GUDE Bros. Co.
Four Stores Your Convenience
1212 F St. N.W. Telephone National 4276
3103 14th St. N.W. Tel. Columbia 3103
5016 Conn. Ave. Cleveland 1226
1102 Conn. Ave. Tel. Decatur 3146
Members of Florist Telegraph Delivery Association

What Should a Mother Do On Mother's Day?

Not much she *can* do, is there? With her children vying with one another to show their love and appreciation for all she has done in the past! But there's one gift she can give. And they'll treasure it above all others. Her own portrait.

Let Underwood's make your picture. Exquisite styles at $20 the dozen.

UNDERWOOD & UNDERWOOD
Portraits of Quality
1230 Connecticut Avenue Telephone Decatur 4100

The PALAIS ROYAL May Underprice Sale Begins Today, with over $200,000 worth of current and advanced Summer needs

Come early to this annual Spring sales event—store-wide in scope! To your every-day pleasure in shopping, add today the thrill of discovery that goes with finding everywhere marvelous values.

* * * * *

You can Save 10%, 15% and in some instances 25% on things you've postponed buying because of the cold weather

Here are savings well worthy of your attention. Here is your chance to purchase at much less than you had planned those many Summer needs you've postponed buying because of the continued cold weather.

* * * * *

But, most important, you'll find a smart style note in every department that emphasizes the savings in every price!

Frankly, the whole staff has never worked so carefully to see that a last-minute style influence predominated. To us, this is the big sale achievement. To you it gives added value to every purchase. Come early to The Palais Royal. See for yourself.

Of Course . . .

Of course, every bit of machinery in the organization has been set to work to make the May Underprice Sale an Outstanding event. Naturally we've planned for it weeks ahead. Buyers have been searching the market and have had more than usual success in making fortunate purchases which mean an underpricing for you.

There will be extra salespeople, extra service and every other preparation to handle a capacity crowd with comfort and convenience. We are eager to break all previous May Underprice Sale records.

But these things we do, as every store does, in anticipation of one of its great major sales events.

But Not of Course . . .

What, then, makes us feel a greater importance than ever in Today's sale?

Simply this, that never has such stress been made on insisting that smartness as well as price be considered in securing sale merchandise. Old friends of the Palais Royal will see how well this plan has been carried out. To those who have not visited the store recently, it is an invitation to explore and become acquainted.

$213,286 PORT FINE PAID BY MRS. DODGE

Heaviest Customs Penalty Given Cosmetics Firm Head in New York.

NEGLECTED TO DECLARE

New York, April 30 (A.P.).—The largest customs fine ever imposed in the history of the port of New York was collected from Mrs. Robert L. Dodge, president of the cosmetics firm of Harriet Ayer Hubbard, Inc., for bringing undeclared jewelry and wearing apparel into the United States April 15.

The penalties and duties collected totaled $213,286.

Settlement was by certified check. Payment followed a long session at the customs house at which the figures and items were carefully checked.

Mrs. Dodge is at her home, suffering from a nervous breakdown. The undeclared goods which Mrs. Dodge brought in on the liner Ile de France, had an assessed domestic valuation of more than $80,000. They included jewelry said to have been purchased in France for 1,000,000 francs and 52 original gowns alleged to have been undervalued for customs purposes.

Today's Happenings

Meeting—Kiwanis Club to hear Representative James H. Sinclair, of North Dakota, Washington Hotel, 12:30 o'clock.

Meeting—Potomac-Palisades Garden Club, Community Church, Potomac Heights, 8 o'clock.

Supper dance—Sophomore class, Catholic University, Mayflower Hotel, 9 o'clock.

Breakfast — Illinois Manufacturers Association, Mayflower Hotel, 8:30 o'clock.

Luncheon—Grocers' Trade Practice Conference, Mayflower Hotel, 12:30 o'clock.

Dance—Washington Council of the Knights of Columbus, Mayflower Hotel, 9 o'clock.

Meeting—Iowa State Society, Willard Hotel, 8 o'clock.

Card party—Immaculate Alumni, Willard Hotel, 8 o'clock.

Dance—George Washington University, for the Glee Club, Willard Hotel, 9 o'clock.

Dinner—Thirteen Club, Willard Hotel, 6:30 o'clock.

Meeting—District Society, Dames of the Loyal Legion, home of Mrs. Virginia White Speel, 3:30 o'clock.

Play—"Jack the Giant Killer" by Immaculate Conception boys, Eighth and N streets northwest, 8 o'clock.

Meeting — American Geophysical Union, National Academy and Research Council Building, Twenty-first and B streets northwest, all day.

May festival—Wheatley School, 1 o'clock.

EVENTS OF INTEREST IN SOCIETY

Corps Doyenne Entertains at Embassy Fete

Senora de Tellez Has Large Guest Group at Reception.

Continued From Page 8.

Making what might be called her official debut in the role of doyenne of the diplomatic corps, Senora de Tellez, wife of the Ambassador of Mexico, was hostess yesterday at a delightful reception. The great windows of the embassy drawing rooms were open to the warm spring air and there was dancing to beguiling music on the roof garden atop the chancery, which had tables set about, where animated groups foregathered to chat and smoke between dances.

To celebrate the first really spring-like weather, the feminine guests had blossomed out in garden party frocks, gaily printed chiffons and delicately tinted laces, worn with picture hats, which gave a colorful aspect to the brilliant assemblage. The hostess had chosen a graceful gown of flat crepe in a new shade of apricot. It was made with normal waistline defined and with a long skirt fitted tightly over the hips and flaring at the hem. A graceful little cape fell over the shoulders to give the effect of elbow length sleeves. Senora de Tellez received alone, but the Ambassador was present, moving about among the guests to extend friendly greetings.

Mrs. James J. Davis, wearing a printed chiffon gown, in which blue and rose were mingled, and a smart blue hat, presided over the coffee urn for part of the afternoon. Others who poured tea or coffee during the course of the afternoon were Senora de Alfaro, Senora de Diez de Medina, Mrs. Harlan Fiske Stone, Mrs. Fred A. Britten, Mrs. Sol Bloom, Mrs. Charles B. Drake, Mrs. Parker W. West and Senora de Campoz-Ortiz, wife of the first secretary of the embassy.

The long tea table was decked with rose and blue larkspur and other spring flowers arranged in tall carved silver vases, with matching silver candelabra bearing lighted tapers. The punch bowl in the conservatory, which boasts a fine collection of Mexican cactus, was another focal point through the afternoon; Mexican tamales were also served.

Guests noted at this pleasant fete were the Ambassador of Brazil, Senor S. Gurgel do Amaral, the Ambassador of Spain and Senora de Padilla, the Ambassador of Chile and Senora de Davila, the Ambassador of Turkey, Mr. Ahmet Muhtar, with M. and Mme. Bedy, of the embassy staff; the Minister of Uruguay, Senor Jacobo Varela; the Minister of Greece and Mme. Simopoulos, the Minister of Switzerland and Mme. Peter, the Minister of Austria and Mme. Prochnik, Mrs. Patrick J. Hurley, Mrs. Ray Lyman Wilbur and Mrs. Arthur M. Hyde, who was accompanied by her guest, Mrs. Laurance Hyde.

Justice Harlan Fiske Stone came in late, accompanying Mrs. Stone on her departure. Others present were Gen. and Mrs. Charles P. Summerall, Judge and Mrs. Samuel Jordan Graham, who were busy telling their friends of the judge's approaching retirement from the bench; Commissioner and Mrs. Luther Reichelderfer, Mrs. Wilbur J. Carr, Representative and Mrs. Harry Clay Ransley, with Miss Elizabeth Ransley; Representative and Mrs. Fred Burnell, Miss Vera Bloom, Mrs. Ollie James, Col. and Mrs. George C. Thorpe, Maj. Parker W. West, Mrs. Robert Love Taylor, Mrs. Peter A. Drury, Mme. von Lewinski, Mme. Paul Lessinoff, Mrs. Warren Delano Robbins, Mrs. Henry D. Flood, Mr. and Mrs. Cuno Rudolph, Mrs. Harry Wardman, Commander and Senora de Prieto, Senorita Lucia de Tessada Guzman, Mrs. John J. Hamilton, Mrs. Victor Alfaro, Col. and Mrs. Charles B. Drake, Mrs. Everett Sanders, Senor and Senora de Bedoya, of the Peruvian Embassy, and Dr. Guell, of the Cuban Embassy.

Mrs. Louise Dodson Is Host at Dinner.

Mrs. Louise M. Dodson, director of the women's division of the Republican national committee, had as her guests at dinner last evening at the Mayflower Mr. and Mrs. Fred H. Hunter, of Des Moines, and their son and daughter-in-law, Mr. and Mrs. Rollin A. Hunter, the latter the former Miss Call Dickinson.

Mr. Tom B. Byrd, of Winchester, Va., is at the Powhatan for a short visit.

Mrs. Henry A. Strong today will entertain the Tacoma delegation to the Chamber of Commerce convention at breakfast at the Mayflower Hotel. The guests include Fred C. Brewer, A. F. Albertson, Roy N. Allen, James Ashton, John S. Baker, George Barlow, B. E. Buckmaster, C. F. Davidson, John Dower, J. Albert Eves, A. C. Gamer, Edwin Gregory, Fred Griffin, Maj. E. G. Griggs, Forbes Haskel, Calvin Heilig, Scott Z. Henderson, Charles H. Hyde, Frank E. Jeffries, J. T. Lyle, L. B. MacDonald, W. H. Miller, Alvin F. Muehler, J. L. Norton, Samuel A. Perkins, G. H. Raleigh, Dr. E. A. Rich, George Scofield, Ralph Shaffer, Oscar Smith, Philip J. Sullivan, T. A. Stevenson, H. D. Todd, William Virges, Leo V. Weston, Charles B. Welch and Dr. E. C. Wheeler.

Fifth Ave. Fashions NEW YORK

An irresistible street frock for spring in Lanvin green crepe silk printed in tiny white dots, features the low-flared skirt.

This smart new version of princess lines is decidedly becoming to most figures.

The flared sides narrow into applied band trim. These bands terminate in pointed outline above the normal waistline, creating charming slenderizing line. The self-covered fabric buttons are decorative.

Style No. 445 comes in sizes 16, 18, 20 years, 36, 38, 40 and 42 inches bust.

Navy blue crepe marocain and Paquin red crepe silk are ideal selections.

Pattern price, 15 cents. Address Fashion Department, Washington Post, 259 Fifth avenue, New York City.

Inclosed is 15 cents. Please send to

Write name clearly.

Street and Number.

City. State.

Pattern No..... Size.....

Lindbergh Pays Call On Panama Governor

Colon, Panama, April 30 (A.P.).—Col. Charles A. Lindbergh made a flight to Panama City today to pay his respects to Gov. Henry Burgess and American officers there and then returned to Cristobal on the Atlantic side, landing at 4 p. m.

The Colon dispatches telling of the round-trip flight across the isthmus today by Col. Lindbergh dispelled rumors that he had met with an accident. These rumors were circulated widely on Wednesday afternoon. Their origin was obscure, but they paralleled similar reports which have marked other unannounced flights by the famous aviator.

WHOZIT?

"Whozit?" is a test of your knowledge of history and current events. The statements below describe a character whom you should be able to identify. Match your knowledge and memory against those of your friends.)

1. He was an Englishman who lived during the latter Seventeenth and the first half of the eighteenth centuries.
2. He was a famous gambler.
3. Under his management the watering place at Bath became a famous and fashionable resort.
4. For many years he was prosperous but an act of Parliament suppressing gambling impoverished him in his old age.

Answer to yesterday: Moliere.

(Copyright, 1930.)

Beginning Today

at 8 a. m. as always

Sale Price

$1.39

Men's Wear Shop, Street Floor.

LANSBURGH & BRO

7th street entrance open at 8 a. m.

For western travel information and free vacation booklets, Mr. B. M. Decker is at your service. A letter will receive prompt attention.

Dept. D, 926-7 Fidelity-Philadelphia Trust Bldg.
Philadelphia, Penna.

NORTHERN PACIFIC RAILWAY

STANDARD

CLEANER

WARMER HOMES

THROUGH THE "STANDARD" HEATING PLAN

Constant, steady, clean, healthful heat—without smoke or soot—comes with every delivery of "Standard" Furnace Oil (Light) and "Standard" Heating Oil (Medium). You can protect yourself now on next winter's requirements.

Refined with the same care given all "Standard" products, these two oils are free from impurities. Every drop burns completely—with no waste. "Standard" Heating Oil (Medium) and "Standard" Furnace Oil (Light) are always uniform in quality and economical.

Don't let your tank run too low now. Especially at this season of the year, you can never be quite certain when the thermometer will drop and you'll need heat. Much better to have a sure supply of "Standard" Furnace Oil (Light) or "Standard" Heating Oil (Medium) than to have a bad cold or the grippe.

Call or write the office below for full information about the "Standard" Heating Plan. Assure yourself of next season's supply at present prices, based on terminal costs plus freight.

STANDARD OIL COMPANY OF NEW JERSEY

241 Pennsylvania Ave. N.W.
Tel. National 9032

Sure, Even Heat All Winter • with the "STANDARD" Heating Plan

If you think *you can't* afford an automatic refrigerator, read these facts

YOU can operate Electrolux a month on what you probably pay for ice in a week. A few pennies a day, never more than 70¢ a week even for the largest model, that's all it costs to run this automatic refrigerator.

No other piece of equipment in your home will save you so much money, and go on saving it every day you live. If you had to borrow the cash to buy Electrolux and pay interest on it, you'd still come out ahead on what this marvelous refrigerator saves you.

Liberal purchase terms

But you won't have to borrow. Purchase terms are so liberal that almost any home with a steady income can own an Electrolux. Prices range from $220 to $455 installed—about the same, size for size, as those of other automatic refrigerators.

And not only is Electrolux the world's most economical refrigeration system, but also the simplest, safest and most dependable.

Electrolux is absolutely silent, not merely quiet. There is no noise at all as long as you have it. And you should have it indefinitely, for there are no moving parts, no machinery, and hence no friction, no vibration or wear.

A tiny gas flame and a slight trickle of water do all the work. They circulate the refrigerant that makes the cold. No power is needed to turn machinery, because there is no machinery. That is why the operating cost can be so unbelievably low. The cost of the gas and water used is very small compared to the cost of power required to turn machinery.

The refrigerant is hermetically sealed for life inside a rigid one-piece steel unit.

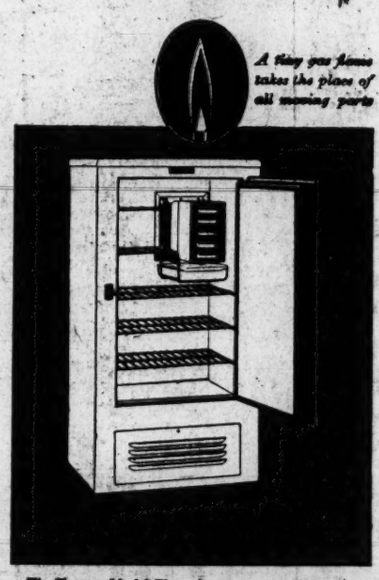

The Hostess Model Electrolux, a roomy refrigerator for average size families. Five cubic feet of food space; makes 45 large ice cubes.

QUICK FACTS!

1. Permanently noiseless.
2. Absolutely safe.
3. Only a few cents a day to operate.
4. Lasts indefinitely.
5. No mechanism to wear, to vibrate, to need oil.
6. Free from trouble.
7. Perpetual, steady cold.
8. Plenty of pure ice cubes.
9. Tested and endorsed by national authorities.

It never needs renewal. Even the gas flame is safeguarded by an automatic shut-off. Should the flame, by any chance, go out, the gas shuts off. And it stays off until you turn it on again.

Constant, steady cold

The cold in Electrolux is constant. There is no stopping and starting. The temperature never varies more than a degree or two from the ideal point. Ice cubes freeze in a jiffy; and as for frozen desserts, chilled salads, ices, jellies, you can make all you want of them.

At our display room, you will see a wide range of sizes and models. Or if you wish complete illustrated information by mail, use the coupon below.

CLIP AND MAIL TODAY!

WASHINGTON GAS LIGHT CO.,
419 Tenth St., Washington, D. C.

GENTLEMEN: Without obligation, please send complete information about Electrolux, the Gas Refrigerator.

Name .....

Street .....

City ..... State.....

ELECTROLUX

THE *Gas* REFRIGERATOR

Washington Gas Light Co.

NEW BUSINESS DEPARTMENT—*Refrigeration Division*

Washington Salesroom: 419 Tenth St. N.W. — NAtional 8280 — *Georgetown Salesroom:* Wisconsin and Dumbarton Aves.

GAS APPLIANCE HEADQUARTERS

Highlights of the War

As Related by Veterans Themselves

A Highlight of 1900

Although Manila fell on August 13, 1898, with the Spanish garrisons capitulating with but a feeble show of resistance, it was three years later before Emilio Aguinaldo, commander in chief of the insurrection, was captured. Gen. Aguinaldo was the active head of the Katipunan Society, a secret order dedicated to freedom and sworn to resist to the death the invasion of the American Army.

In 1901 we had over 70,000 troops in the archipelago. Despite their most patient and valiant efforts, Aguinaldo, who weaved a mystic spell over his followers, dodged their cordons, outguessed their ablest scouts and played peekaboo with the illustrious officers of the high command. At division and departmental headquarters gallant generals beat their breasts, mumbled pitiful prayers and swore eloquently, for, while the Filipino chieftain was reported in Maloles, in Cagayan, in Tayabas, in Cavite and in a dozen other towns, he was elusive, wraith-like and inaccessible.

The cables from Washington, signed "Elihu Root, Secretary of War," urged, pleaded and implored the commanders to "capture Aguinaldo at all hazards" and to spare neither expense nor men to this end.

President Theodore Roosevelt, himself an impetuous soldier and a tireless fighter, could not understand why the great army in the field did not spy out Aguinaldo's hiding place. The army had confiscated the only railroad system in the islands, the Manila-Dagupan Railway; it utilized speedy vessels of the Coast Guard; it had several transport ships, scores of freighters, horses, unlimited money and thousands of keen, alert and willing troops; yet for almost three years it had failed to catch up with or even get close to the insurrectionary commander. Curious questions were being asked in Congress. Anti-imperialistic societies, peace organizations and many newspapers peered toward the Philippines with perplexity and pain, and justly illustrious officers—captains, majors, colonels and generals—sighed and swore, but somehow Don Emilio Aguinaldo outwitted them.

When the generals commanding the American troops had given up hope of the efficacy of incense and prayer; while Roosevelt was raving, and Root roared as cables burned, and Gen. Arthur MacArthur, division commander, haughtily hid his grief within, a lightning bolt crashed to dispel the gloom. On February 8, 1901, a band of insurgents, footsore, hungry and weary of the rigors of a wildcat war, surrendered to Lieut. J. D. Taylor, Twenty-fourth U. S. Infantry, at Pantabangan. They were bearing messages from Aguinaldo's headquarters to several leaders in Luzon. They were fed up on the ragged-edged rebellion. They were sick in body and soul.

Col. Frederick Funston, of the Twentieth Kansas, was in command of the area where the band surrendered. With consummate daring and extraordinary skill he at once formulated a desperate plan to beard the lion in his den. Realizing the futility of disguising his own troops and knowing from the letters found on the messengers that Aguinaldo was expecting reinforcements, he decided to boldly march on the chieftain's stronghold under false colors.

Accordingly Col Funston became a captive soldier. Capt. Harry W. Newton, Thirty-fourth U. S. Volunteer Infantry; Capt R. T. Hazzard and his brother, Lieut. O. P. M. Hazzard, Eleventh U. S. Volunteer Infantry, and his aid, Lieut. B. J. Mitchell, decked in dirty, ill-fitting private's togs, assumed the role of prisoners.

Company "D," of the First Battalion of Macabebe Scouts, was selected to play the heroic part. Of the hundred men in this company about 80 could converse in Tagalog, the speech of the soldiers in Aguinaldo's command. They were relieved of their regulation uniforms and arms and substituted old, worn and ragged garments of odd sizes. They were armed with Mausers and Remingtons, the types ordinarily used by the insurrectionists. After being laboriously schooled in their parts until they became proficient and confident, they set out upon one of the most daring and dazzling exploits in military annals.

When the 5 "prisoners" and the 84 "patriots" reached Aguinaldo's capital the dictator's band exuded some stirring and sonorous music. A squad of 50 of the chieftain's guard was drawn up to welcome the visitors. Seven staff officers, gaudily arrayed and heavily armed, surrounded the commander in chief. At the prearranged cue: "Give it to them," a volley rang out, killing 2 of the escort and wounding the leader of Aguinaldo's band, 2 members of his staff and the treasurer of the Filipino republic. Ere Aguinaldo realized the purport of the visit, he was felled by Col. Funston's interpreter, who sat upon his chest, crying:

"You are a prisoner of the Americans."

Aguinaldo is, and on that fateful day was a small man weighing a trifle over 100 pounds. His captor, Funston's pal, was tall, extremely fat and powerful.

As he sat on Aguinaldo's chest, instantly "winding" the head of the republic, the glory of government ebbed as he almost strangled.

Thus it came about that through the flashing of false colors the backbone of the insurrection was broken, and Frederick Funston, through sheer daring, brought about the collapse of the organized insurrection.

As a reward for his valor Funston was made a brigadier general on April 1, 1901. He became major general November 16, 1914. He died February 19, 1917, at San Antonio, Tex., while commanding the Southern Department.

Two weeks ago Congress voted his widow an annual pension of $5,000.

Frederick Funston was a real soldier, a natural-born fightin' fool.

He was America's Frederick the Great.

JOHN F. FARRELL.

Formerly Troop G, Sixth U. S. Cavalry, Miles Camp, United Spanish War Veterans.

PAPERING, DECORATING

Spring is the logical time to have papering and painting done. No inconvenience or dirt. Very modest charges.

Cornell Wall Paper Co.

714 13th St. Natl. 6708

STOP BAD BREATH

Thousands of people afflicted with bad breath find quick relief through Dr. Edwards Olive Tablets. The pleasant, sugar-coated tablets are taken for bad breath by all who know.

Dr. Edwards Olive Tablets act gently but firmly on the bowels and liver, stimulating them to natural action, clearing the blood and gently purifying the entire system. They do that which dangerous calomel does without any of the bad after effects.

Olive Tablets bring no gripping pain or any disagreeable effects.

Dr. F. M. Edwards discovered the formula after 20 years of practice among patients afflicted with bowel and liver complaint, with the attendant bad breath.

Olive Tablets are purely a vegetable compound; you will know them by their olive color. Take nightly for a week and note the effect. 15c, 30c, 60c.

Changes in Train Service From Washington

Effective April 27

The Baltimore & Ohio made the following adjustments in train service from Washington effective Sunday April 27. All time shown Standard Time.

TO CINCINNATI, LOUISVILLE AND ST. LOUIS

Train No. 1
Lv. Washington..... 6:30 p.m.
Ar. Cincinnati..... 8:50 a.m. instead of 9:10 a.m.
Ar. Louisville..... 10:55 a.m. instead of 11:15 a.m.
Ar. Indianapolis..... 11:45 a.m.
Ar. Springfield..... 5:35 p.m. instead of 5:50 p.m.
Ar. St. Louis..... 3:55 p.m. instead of 4:15 p.m.

Train No. 3
Lv. Washington..... 11:20 p.m. instead of 11:47 p.m.
Ar. Cincinnati..... 4:35 p.m. instead of 6:05 p.m.

Train No. 11
Lv. Washington..... 4:33 p.m.
Ar. Cincinnati..... 8:30 a.m. instead of 8:50 a.m.
Ar. St. Louis..... 5:30 p.m. instead of 5:50 p.m.

TO PITTSBURGH—ALL-PULLMAN

New Train No. 41—"The WILLIAM PENN"
Lv. Washington..... 12:10 a.m.
Ar. Pittsburgh..... 7:30 a.m.
Sleeper—Washington to Chicago—arriving 7:25 p.m.

TO PHILADELPHIA AND NEW YORK

Train No. 6
Lv. Washington..... 9:10 a.m. instead of 9:00 a.m.
Ar. Baltimore..... 9:55 a.m. instead of 9:45 a.m.
Ar. Philadelphia..... 12:09 p.m. instead of 12:01 p.m.
Ar. Jersey City..... 2:08 p.m. instead of 2:05 p.m.
Ar. New York (42nd St. Station).... 2:52 p.m. instead of 2:50 p.m.

Train No. 4
Formerly leaving Washington 10:00 a.m. discontinued.

Train No. 2
Lv. Washington..... 11:15 a.m. instead of 11:55 a.m
Ar. Baltimore..... 11:58 a.m. instead of 12:38 p.m.
Ar. Philadelphia..... 1:56 p.m. instead of 2:36 p.m.
Ar. Jersey City..... 3:56 p.m. instead of 4:30 p.m.
Ar. New York (42nd St. Station).... 4:39 p.m. instead of 5:15 p.m.

New Train No. 504—"The HENDRIK HUDSON"
Lv. Washington..... 1:00 p.m.
Ar. Baltimore..... 1:43 p.m.
Ar. Philadelphia..... 3:37 p.m.
Ar. Jersey City..... 5:30 p.m.
Ar. New York (42nd St. Station).... 6:10 p.m.

For other adjustments in service and changes in certain local trains to Baltimore on account of Daylight Saving, ask Ticket Agent or Passenger Representative.

BALTIMORE & OHIO

TALK WON'T RUN A MOTOR

SHELL

We might argue you into buying one tankful of SHELL Gasoline . . .

but after that arguments are only a waste of breath. : : : Either it's better than the gasoline you're now using—or it isn't . . . and there are no two ways about it. : : : All we suggest is that you convince yourself. Thousands more motorists try SHELL every week—to see what it's all about. If they didn't stick to SHELL you wouldn't see all these new SHELL Service Stations appearing every time you drive out. : : : If SHELL isn't all you expect—and even more—there's nothing further to be said. We're satisfied to let it rest right there.

SHELL

SHELL motor oil is as far superior to ordinary motor oils, as SHELL gasoline is superior to ordinary gasolines.

STOP AT THE SIGN OF THE SHELL TODAY

Now Change to SHELL and feel the difference

SHELL EASTERN PETROLEUM PRODUCTS, INC.

SHOUSE CLAIMS GAIN OF 40 HOUSE SEATS

Democratic Chief Declares Party Will Also Elect Six More Senators.

SEES NEW YORK LEADERS

New York, April 30 (A.P.).—Celebrating the first anniversary of his appointment as chairman of the national executive committee of the Democratic party, Jouett Shouse, of Kansas, came to town today for a short visit, predicting his party will win at least 40 seats in the next House of Representatives and six in the Senate.

"Put it down in your book now," he said. "We will add at least 40 seats—and I think probably more than 50—in the next House and we are going to annex six, possibly seven or eight, Senate seats."

Fresh from a swing around the country conferring with Democratic leaders, Mr. Shouse said that Franklin D. Roosevelt, Owen D. Young, former Gov. Alfred E. Smith, Newton D. Baker and Senator Joseph I. Robinson were the leading men being discussed by Democrats for the 1932 Presidential nomination.

"There is a lot of talk about Franklin Roosevelt," Mr. Shouse said. "The Democratic leaders all over the country like him and think he has done a fine job. Also they are talking a lot about Owen D. Young. * * * Smith is greatly beloved by Democrats, as he is tremendously admired for his courage and ability. * * * The West is shouting that Newton D. Baker is the man. * * * He (Senator Robinson), is a big man with a great following in the rank and file of the party."

Prohibition, the Democratic executive believes, is hurting the Republican party more than it is the Democrats. Mr. Shouse says serious-minded people everywhere are beginning to recognize that something is wrong with present conditions and that something must be done. What that is he didn't say.

Mr. Shouse said that the Middle West was in revolt against the Hoover administration. "The farm relief program is a bust," he said. "The only ones now more bitter than the farmers are the grain dealers."

He said the main purpose of his visit to New York was to confer with Gov. Roosevelt, who left today for Warm Springs, Ga.; former Gov. Smith and other party leaders here. He said his visit here at this time, immediately after Senator Burton K. Wheeler had brought Gov. Roosevelt forward as a presidential possibility in 1932, had no special significance.

Court Withholds Mine Chief Verdict

Contempt Issue Is Put Off Until Final Hearing on May 18.

Springfield, Ill., April 30 (A.P.).—The Sangamon County Circuit Court today declined to determine at this time whether John L. Lewis, president of the old-line party of the United Mine Workers of America, and his associates, are guilty of contempt of court.

The court ruled, in connection with Mr. Lewis' alleged violation of injunction obtained by State President Harry Fishwick and other opponents of Mr. Lewis, that it could not pass on the contempt issue until a complete hearing had been held. May 18 was set for a final hearing.

Under the injunction Mr. Lewis was restrained from interfering with the activities of the Illinois district of the miners. When called today to answer charges that he had disregarded the restraining edict, Mr. Lewis, through his attorneys, informed the three judges of the court that he was of the opinion that the injunction had lost its effect when the Illinois miners deserted the union and formed a dual organization. The dual group, to which he referred was organized here during the week of March 10 under the title of the United Mine Workers of America.

Behind the Screens

With NELSON B. BELL

WITH the open road, the amusement parks, the river excursions and all the other lures of the great outdoors about to offer what is supposed to be stiff competition, the local Fox Theater refuses to concede the existence of any such thing as the old bugaboo of the summer slump.

The F street cathedral already is getting its cooling system completely checked up by the engineers who installed it and put in first-class order to begin functioning at the first flare of blazing heat. At the moment, however, perhaps the line-up of incoming attractions—on which profitable patronage, after all, will principally depend—is more important.

It seems that there will be no holding the good ones back until fall, as used to be the crafty old Spanish custom. Following next week's presentation of "Temple Tower" will come El Brendel, the Swedish comic of "The Cock-Eyed World," and "Hot for Paris," with Marjorie White, Jack Mulhall, Sue Carol, Richard Keene and Paul Page in "The Golden Calf"—not meaning a pagan idol, either, if you must know.

Then, not necessarily in the order named, will come:

Janet Gaynor and Charlie Farrell, supported by Louise Fazenda, Lucien Littlefield, William Collier, sr., Hedda Hopper and Joyce Compton, in "High Society Blues."

A dramatic production bearing the title of "Three Sisters," with Louise Dresser and Tom Patricola.

The second edition of the "Fox Movietone Follies," with an all-star cast.

Will Rogers and Irene Rich in a successor to "They Had to See Paris," which bears the name "So This Is London."

While these screen offerings are occupying the silver sheet, the stage will be enlivened by a new series of Fanchon and Marco "ideas," with Alexander Callam continuing under a new long-term contract, just signed, as m. c.

Well, let's get going!

As long as titles are being listed, it may be interesting to know that next week will bring these to the local first-run houses: Rialto, Paul Whiteman and his band, John Boles and the Sisters G in "King of Jazz," all-Technicolor revue, opening today; Metropolitan, Winnie Lightner, Joe E. Brown and Georges Carpentier in "Hold Everything;" Palace, Charles "Buddy" Rogers and Jean Arthur in "Young Eagles"; Fox, Kenneth McKenna, Marceline Day and Henry B. Walthall in "Temple Tower;" Earle, Richard Arlen, Mary Brian, Regis Toomey and Harry Green in Zane Grey's "The Light of Western Stars;" Columbia, Norma Shearer, Conrad Nagel and Chester Morris in "The Divorcee"; RKO-Keith's, "Ingagi," African adventure picture, second week.

Bear in mind that the Rialto's new bill begins today, the Metropolitan and Earle's tomorrow and the rest Saturday.

Congratulations are extended today to Miss Irene Weber, general secretary of the Fox Theater executive staff, upon the celebration of her don't-you-wish-you-knew birthday. As a sop to your curiosity, if any, I may say that there will not be enough candles on the cake to cause anyone to be overcome by the heat—if there is a cake!

In connection with the premiere at the Rialto today of "King of Jazz," reliably reported to be the most extraordinary of the all-color revues so far produced, it is interesting for those who "knew him when" to hark back to the days when Paul Whiteman—now said to be in his second or third million—wasn't clicking so well.

Paul Whiteman was literally born with a violin in his hand. His father, W. J. Whiteman, was director of musical education in Denver, Colo., public schools for 30 years. His mother sang in oratorio and Denver choirs. When Paul was 3 years old, his Dad gave him his first instruction on the fiddle. At 17 he was chief viola player in the Denver Symphony Orchestra.

Just about then "ragtime" hit the world and in 1915 Paul left Denver for San Francisco to play in the World's Fair Orchestra and Minetti's String Quartet. After the exposition, he secured an engagement at Tait's, then the most popular eating place in Frisco. Strange as it may seem, he lost this job because he wasn't quite "hot" enough to hold it. Can you imagine!

After the Alexandria Hotel in Los Angeles, Paul and his band arrived at the Ambassador in Atlantic City and it was then he began to go somewhere. But not all in a minute, at that. For a long time no one gave Paul Whiteman's Ambassador Orchestra a tumble. Then one night somebody did.

And NOW look at him!

A friendly visit has just apprised me that Leon Victor, another of the boys who, like Allan Glenn, has two first names, is in town for a week, looking after the interests of "Ingagi," the monkey business current at RKO-Keith's. The blighter owns a piece of the show and, with all the money it's making, I hope he hasn't forgotten that I'm his partner!

One of those better places where I hope I'll be seeing you around is the N. V. A. benefit at the Fox tomorrow night at 11:30.

And bring along the pocketbook, we may want to eat!

Daily Cross-Word Puzzle

ACROSS

1 That female
4 Impoverishes
9 Definite article
12 One of the Norse goddesses of death
13 First year's revenue of bishops
14 Belonging to that female
15 Woodman's tool
16 Piebald
17 Adopted son of Mohammed
18 One of Shakespeare's plays
20 Classes
22 Fit
23 Horse
26 Tie
27 Friend of Hamlet
31 Emmet
32 Numbers between 12 and 20
34 Poetic name for India
35 Acquits
37 Diminutive of Henrietta
38 Small tree of the oak family
40 Goddess of malicious mischief
41 Tangle
44 Toward the after part of a vessel
47 Any side of a triangle
48 Proverb
51 River (Sp.)
52 Hail!
53 One who is beyond all hope
54 Goddess of dawn
52 Had existence
56 Expunge
57 Parched

DOWN

1 Title of ruler of Persia
2 Six sided plane figures
3 Component parts
4 Carry off by force
5 Single things
6 Hostelry
7 One of the spirits or demons worshiped in Siam and Burma
8 Firemen of locomotives
9 When, as or if compared with
10 Contained
11 Goddess of discord
19 Conducted
21 Mountain in Crete
24 The persons referred to
25 Eternity
26 Bleat
28 Giggled
29 Internal
30 General sitting room in a harem
32 Cultivation
33 Old times (poetic)
36 Propeller
37 Erode
39 Storms
41 Chopped raw cabbage
42 River in Russia on which is Leningrad
43 Grows old
45 Dry-up
46 Inquisitive
49 Beetle
50 Collection of curious scraps of literature

YESTERDAY'S ANSWER

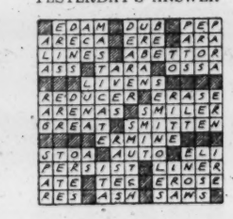

(Copyright, 1930.)

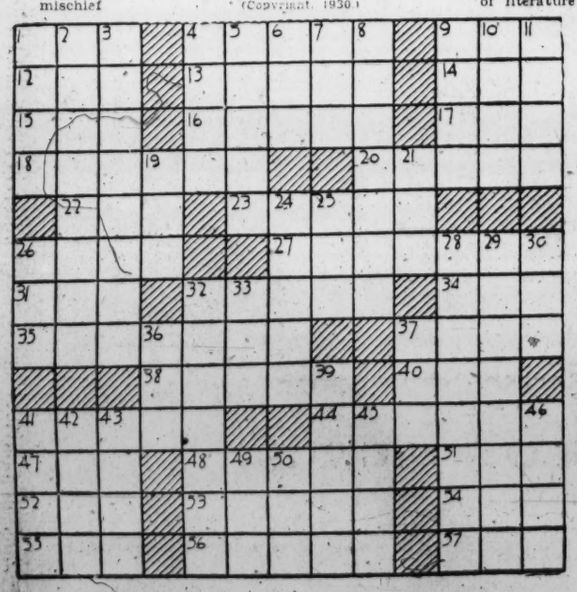

FILM TIME TABLES

Feature pictures are presented on the following schedules at the theaters named:

Fox—"Such Men Are Dangerous," at 11:45 a.m., 2:37, 4:49, 7:52 and 10:4 p.m. Stage show at 1:54, 4:06, 7:09 and 9:24 p.m.

Palace—"Free and Easy," at 11:30 a.m., 2:07, 4:42, 7:30 and 10:08 p.m. Stage shows at 1:11, 3:45, 6:35 and 9:10 p.m.

R-K-O Keith's—"Ingagi," at 11:23 a. m., 1:25, 3:25, 5:25, 7:25 and 9:25 p. m.

Earle—"Ladies Love Brutes," at 11:30 a. m., 1:35, 3:40, 5:35, 7:35 and 9:40 p. m.

Rialto—"King of Jazz," at 11:20 a. m., 1:20, 3:20, 5:20, 7:20 and 9:20 p. m.

Metropolitan—"Mammy," at 11 a. m., 12:41, 2:26, 4:11, 5:57, 7:47 and 9:37 p. m.

Columbia—"Puttin' on the Ritz," at 11:10 a.m., 1:05, 3:15, 5:15, 7:30 and 9:35 p.m.

Tivoli—"Slightly Scarlet," at 2:30, 4:20, 6:05, 7:55 and 9:40 p. m.

Ambassador—"The Girl Said No," at 6, 7:50 and 9:45 p. m.

WYOMING APTS. CAFE
2022 Columbia Road
Excellent 4-course Dinner, $1.00
Also 75c Platter Dinner.
Home-Made Hot Breads

JUST ARRIVED
Fresh Shipment of
Mountain Valley Mineral Water
From
HOT SPRINGS ARKANSAS
We Deliver
Mountain Valley Water Co.
215 Dist. Natl. Bank Bldg.
Metropolitan 1062

POST WANT ADS PAY

ATLANTIC CITY HOTELS.
Hotel Dennis
ATLANTIC CITY, N.J.
All improvements completed.
Established for sixty years.
On Ocean and Boardwalk.
New—Fireproof—Modern.
Garage. Walter J. Busby, Inc.

STEAMSHIPS
ITALY SPAIN RIVIERA
BY THE LUXURIOUS LINERS
CONTE GRANDE
CONTE BIANCAMANO
Gibraltar—Naples—Villefranche—Genoa
May 10 May 24 June 14 June 28
SECOND CLASS FOR TOURISTS
Tourists who can not afford the cost of first class accommodations may travel inexpensively in rebuilt or intermediate second class, which offer the utmost in comfort coupled with unexcelled service.
LLOYD SABAUDO LINE.
International Exchange Bk. General Agents
5th and H Sts. NW., Washington, D. C.

AMUSEMENTS.
METROPOLITAN
Warner Bros.
Daily, 11 A. M. to 11 P. M.
LAST DAY
AL JOLSON
In Warner Bros. and Vitaphone Picture
"MAMMY"

EARLE
Warner Bros.
Daily, 11 A. M. to 11 P. M.
LAST DAY
GEORGE BANCROFT
In PARAMOUNT'S
"LADIES LOVE BRUTES"

MIDNIGHT CARNIVAL SHOW
FOX THEATER, MAY 2nd
BENEFIT N. V. A. FUND

"HOLD Has EVERYTHING"

LOEW'S
CELEBRATE NATIONAL ACTORS JUBILEE WEEK
Bigger and better programs
PALACE
F ST. AT 13TH
NOW PLAYING
A METRO-GOLDWYN-MAYER PICTURE
FREE and EASY
WITH
Anita Page Trixie Friganza
Robert Montgomery Wm. Haines
and
BUSTER KEATON
ON THE STAGE
WESLEY EDDY
Home again in
"DAYS O' YORE"
STARTING SATURDAY
CHARLES ROGERS
in "YOUNG EAGLES"

COLUMBIA
HELD OVER 2ND WEEK
"PUTTIN' ON THE RITZ"
featuring the Broadway songster
HARRY RICHMAN
ADDED ATTRACTION
HOT DOG
AN M-G-M. BARKIE
Something to laugh and wonder over.
MIDNIGHT CARNIVAL SHOW
FOX THEATER MAY 2ND
Benefit N. V. A. Fund
STARTING SATURDAY
NORMA SHEARER
in "THE DIVORCEE"

R-K-O
KEITH'S
Now Amazing! Washington!
INGAGI
"GORILLA"
EXPLORERS OF THE CONGO FIND LIVING WOMEN CONSORTS OF GORILLA HORDES
MIDNIGHT CARNIVAL SHOW
FOX THEATER, May 2nd
(Benefit N. V. A. Fund)

NATIONAL
$1.25, $1, 75c & 50c
Tonight at 8:20
Sat. Mat., 35c, 50c, 75c
National Theater Players offer
The Vivacious Farce Comedy
"JERRY"
NEXT WEEK—SEATS SELLING
The Greatest of Mystery Thrillers
WOODEN KIMONO

LITTLE THEATRE
9th & F Sts. N.W.
Cont. 11 a. m. to 11 p. m. Adm., 50c
MEN ONLY
DARING INSIDE STORY OF THE TRAFFIC IN SOULS
DAMAGED SOULS
ACTUAL SCENES—Shows Everything

"It All But Breathes"
NANA
MORE POPULAR THAN EVER
Now on view daily at
1411 G St. NW. Admission 25c.
"Its realism startles the beholder."

AMBULANCES
Best in Town.
Local Call.... $4.00
Call
Chambers Co. Col. 0432

MT. VERNON
STEAMER
Charles Macalester
Under U. S. Government Inspection
Leaves Seventh St. Wharf Daily
10 A. M. and 2:30 P. M.
Round Trip, 85c
Admission, 25c
Cafe and Lunch Counter on Steamer
Mt. Vernon not open on Sundays

AMUSEMENTS.
RIALTO
NINTH at GEE
STARTING TODAY
THE GREATEST SHOW OF ALL!
—the spirit of George Gershwin's "Rhapsody in Blue" . . . the drama of the birth of jass . . . a musical, emotional, clever, humorous carnival portraying the joy of living.
Paul WHITEMAN
AND HIS BAND, IN
KING OF JAZZ
. . . a luxury of glorious entertainment lavished without stint
Doors open 10:30 a. m. Feature starts 11:20; 1:20; 3:20; 5:20; 7:20; 9:20.
See Big Ad on other page for detail.

POLI'S
TONIGHT at 8:20
Matinee Today & Sat.
WALTER HAMPDEN
Today Mat. & Eve. CAPONSACCHI
Friday Eve., RICHELIEU. Sat. Mat., 2 p. m. (only time), HAMLET. Eves. & Sat. Mat., 50c, $1, $1.50, $2, $2.50, $3. Pop. Mat. today, 50c, $1, $1.50, $2.
NEXT WEEK MATS THUR. AND SAT.
OPENS SUNDAY NIGHT
ELABORATE REVIVAL
Direct from New York Run.
Anne Nichols
RECORD BREAKING COMEDY
"ABIE'S IRISH ROSE"
ORIGINAL NEW YORK CAST
That Played 3½ Years at Republic Theater.
NOT A MOTION PICTURE
SPECIAL PRICES | Eves. & Thur. & Sat. Mats., 50c, 75c, $1.00
SEATS NOW SELLING

FOX
F AT FOURTEENTH ST.
WARNER BAXTER
in Elinor Glyn's first all talking drama of love—
'SUCH MEN ARE DANGEROUS'
with Catherine Dale Owen
the Stage Fanchon & Marco's Idea of the Orient
'FAR EAST'
Fox Grand Orchestra
Fox Movietone News
MIDNIGHT CARNIVAL SHOW
FRIDAY, MAY 2.
Benefit N. V. A. Fund.
TOMORROW
"TEMPLE TOWER"
A Fox Movietone
ALL TALKING MELODRAMA
with
KENNETH MacKENNA
as
BULLDOG DRUMMOND

GAYETY THEATER
TONITE :-: WRESTLING
Gravely vs. "Rough House" Nelson
and
Geo. Taylor vs. Romanoff.
BLACK AND WHITE REVUE
Both for One Admission.

IF YOU HAD BUT ONE DAY TO LIVE!
—AND ALL THE PLEASURES OF THE WORLD AT YOUR COMMAND, YOU WOULD CHOOSE THIS SHOW... FOR BUT ONCE IN A LIFETIME COMES A PRODUCTION LIKE THIS!
CARL LAEMMLE PRESENTS
PAUL WHITEMAN AND HIS BAND
Exclusive Columbia recording artists
in "KING OF JAZZ"

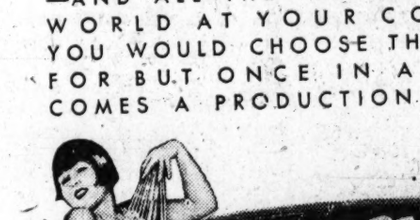

"My Bridal Veil"... one of a hundred scenes of sheer beauty and stunning magnificence.

"Song of the Dawn"... sung by John Boles and a mighty male chorus... inspiring, thrilling!

A Magician has rubbed Aladdin's Lamp—and behold! all the wonders of the world of pleasure appear! Like the thousand and one Arabian Nights come true, in Pomp and Splendor, across the screen sweeps a Golden Pageant of entertainment so wondrous that all that has gone before is engulfed and swept from memory!

Wit . . Melody . . Spectacle . . Color . . and fabulous Beauty! The Twentieth Century in Rhythm! The King of Jazz with the Scepter of Syncopation rules the world!

A THOUSAND WONDERS AND DELIGHTS AWAIT YOU!
Introducing the first dramatization of modern music's masterpiece
GEORGE GERSHWIN'S "RHAPSODY IN BLUE"
The supreme spectacle glorifying the rhythmic age in which we live.

ENTIRE PRODUCTION IN GORGEOUS TECHNICOLOR
Conceived and directed by JOHN MURRAY ANDERSON
Carl Laemmle Jr. Production
A UNIVERSAL PICTURE

RIALTO STARTS TODAY
POPULAR PRICES
SEE DETAILS IN AD ON AMUSEMENT PAGE

LACK OF BAROGRAPH COSTS GLIDER MARK

Jack Barstow Remains Aloft 15 Hours 13 Minutes for Unofficial Record.

PLANS TO REPEAT TRIAL

San Diego, Calif., April 30 (A.P.).—Failure to provide himself with a barograph today robbed Jack Barstow, 24, of a new official world's record for sustained flight in a glider after he had soared over Point Loma for 15 hours and 13 minutes in a motorless sail plane, exceeding all previous glider endurance marks. Barstow's remarkable performance will stand only as an unofficial record because of the rules requiring that a barograph be installed in aircraft in order to gain official acceptance of new records.

The young glider expert announced, however, that if wind conditions are favorable he plans to take the air again soon, this time with a barograph, and attempt to set a new official mark.

Barstow took off at 12:44 p. m., Pacific Coast time, yesterday in a new Bowlus seaplane of 60-foot spread. He landed at 3:57 a. m., Pacific Coast time, today, setting his powerless craft down within 500 meters of his point of takeoff. The records exceeded are:

Official American, 9 hours 5 minutes 32 2-5 seconds, established in March this year over Point Loma by Hawley Bowlus, of San Diego.

Official world, 14 hours 10 minutes, established two years ago by Ray Schultz, in Germany.

Unofficial world, 14 hours 45 minutes, established several months ago by Lieut. Dinert, German glider pilot.

William Van Dusen, representing the National Aeronautical Association, witnessed the flight and was present when Barstow landed. Although the absence of a barograph cost Barstow the title to an official record, steps were being taken today by Van Dusen to secure statements and affidavits from those who witnessed the flight so that Barstow's feat may be certified for its historical interest. Barstow came to San Diego six months ago from Charlotte, Mich. He holds a first-class license as a glider pilot.

Retired Army Officer Surrendered to Court

James G. Howard, said to be a retired Army major, was surrendered in Police Court yesterday by Milton S. Kronheim, professional bondsman, surety on the man's $200 bond on a bad check charge. Howard was scheduled for trial by jury Tuesday on the charge but failed to appear.

Mr. Kronheim immediately began a search for the man, and having failed to locate him, was preparing to report the matter to Judge Isaac R. Hitt, when he encountered his client. His surrender of the man and relief from the bond followed.

Hospital to Observe "Child Health Day"

"Child Health Day" will be celebrated as the principal feature of May Day exercises at the Children's Hospital today, Miss Mattie Gibson, superintendent of the hospital, announced yesterday.

Preschool clinics will be conducted by Dr. Edward B. Brooks, for white children in the morning, and for colored children in the afternoon. Regular May Day features will be provided for children confined in the hospital wards. Parents are invited to bring their children to the clinics.

Exercises to Be Held By Young Girl Zionists

Closing exercises of the Junior Hadassah, young girls' branch of the Zionist organization, will be held at the Adas Israel Synagogue tomorrow, immediately following the evening service.

Mrs. Herman Hollander is senior adviser of the Junior Hadassah Chapter, which has been active in maintaining the orphan colony at Meir Shefayah and the nurses' training school in Palestine.

Traffic Bureau Shifts Ordered.

Motorcycle Policeman Cyril W. Pitts yesterday was transferred from the Traffic Bureau to foot patrol duty in the Fourteenth Precinct. Motorcycle Policeman J. E. Bennet, of the Eleventh Precinct, was assigned to fill the vacancy in the Traffic Bureau corps, and Private W. F. Greenfield, of the Eleventh Precinct, was assigned to motorcycle duty in the same precinct.

25 YEARS AGO TODAY

YE OLD AUTOGRAPH ALBUM

Think of me when morning sunlight
Brightens all the sky above,
Think of me when evening twilight
Brings the hour of peace and love.

VERA ELSMAN—St. Louis, Mo.

(Copyright, 1930, by The Bell Syndicate, Inc.)

MAY 1, 1905.

The annual spring tournament of the Columbia Country Club was brought to a close. Eight of the nine trophies were won by members of the club. The winners were, the Governor's Cup, L. L. Harban; runner up, A. S. Mattingly; consolation, Sidney Maddock, of the Palm Beach Club; runner up, George A. Weaver; second consolation, F. E. Sullivan; runner up, Benjamin Woodriff; qualification, L. L. Harban; handicap gross, A. S. Mattingly, and handicap net, D. K. Jackson.

The eleventh annual meeting of the American Society of Superintendents of Training Schools for nurses will begin at the Shoreham Hotel today.

Baseball notes—Jimmy Barrett is out of the game with a twisted knee. Stahl is leading the team in base stealing. Dick Coaley, the actor-ball player, now with Detroit, has not found his batting eye. He still has that footlight stare.

War Department Says Car Toll Exceeds Battle Dead

Indicating that Battling Mars is a puny menace when stacked up with Tricky Traffic, the War Department released statistics yesterday showing that the number of Washingtonians who died in the World War is considerably less than the toll exacted by automobiles over a corresponding period of peace.

The department's press release evoked considerable discussion and speculation, and some facetiously inclined individuals were led to suggest that the talent of world peace promoters be turned toward outlawing, or at least limiting, the use of automobiles.

Modern engines of destruction on the battlefield are not nearly as efficient killers as taxis and flivvers, the department's figures reveal, and it might be judged from the tone of the tale that the man who runs the barrage of demon drivers on Pennsylvania avenue is more worthy of medals and palms than the doughboy who dodged such comparatively harmless little missiles as machine gun slugs and Big Bertha shells.

"Grim-visaged war reaped a toll of 102 Washingtonians during the nineteen months we engaged in the World War," the department "handout" reads. "These were battle deaths and deaths from wounds. The monthly average was 5.4. Twenty officers were killed in action and six died of wounds. Fifty-nine enlisted men were killed in action and seventeen died of wounds.

"As a destroyer of life, the automobile is more efficient by far, as is shown by the District of Columbia Health Department's report. In 1928, 115 Washingtonians were killed by motor vehicles. The average monthly harvest was 9.6, as compared to the 5.4 credited to the god of war."

War Department officials denied that the release was intended either to popularize war as a comparatively safe sport, or to spur the powers that be to stricter enforcement of traffic regulations. They stuck to their claim that there was "no ulterior motive."

One officer said that casualties from automobiles in this country were "terrific," but failed to get the spotlight focused on the horrors of war. "Looking at comparative figures," he added, "war doesn't seem to be such a bad thing."

Figures showing the automobile and war casualties in each State were forwarded to all Army corps area, in order that similar press releases might be issued in various parts of the Nation.

Bankrupt Company Offers to Settle

Court Advised Plumbing Firm Ready to Compose $95,000 Debts.

The Cunningham Plumbing Supply Co., Inc., which recently was adjudged an involuntary bankrupt yesterday advised the District Supreme Court that it has offered to compose its debts on a basis of 50 cents on the dollar. It is explained that, if agreeable to the court all creditors will be paid 40 cents in cash immediately and 10 per cent within 90 days the latter to be secured by promissory notes.

Approximately $95,000 in cash will be required to liquidate the firm's indebtedness, the petition points out, and it is requested that the court name a bank in which to deposit the fund until the court sanctions the proposal and its terms can be carried out.

The petition specifies that in return for the 50 per cent settlement the company and U. G. Cunningham and P. J. Hanlon, indorsers of some notes payable of the company, are to be released from all liabilities to unsecured creditors.

LOW BUS FARE to BUFFALO, N. Y.. $9.50

Niagara Falls	$10.35
Syracuse	$10.85
Elmira	$7.00
Williamsport	$5.40
Harrisburg	$3.20
York	$2.60

MT. VERNON RWY. TERMINAL
12th St. and Pa. Ave. Nat. 9211
LAKES-TO-SEA STAGES
Division of EDWARDS MOTOR TRANSIT CO.

WILLARD COURTS
1916 17th St. N.W.
Apartments of one room and bath and two rooms, kit., dinette and bath containing all modern conveniences.
$30 and $45 Monthly
North 4770

THE HECHT CO.
"F Street at Seventh"

The vogue for Pink exemplified in this off-the-face hat of stone pink baku.

$10

Third Floor

These New Schedules save Business Time

ON April 27th the Pennsylvania Railroad put into effect a faster service than ever before to St. Louis and the Southwest. The American, luxurious leader of the Pennsylvania fleet, leaving at 7:20 P.M., makes the trip to St. Louis in 22 hours, 45 minutes. The Spirit of St. Louis, leaving at 2:55 P.M., takes ten minutes less time.

No matter when you plan to leave Washington, you'll find a Pennsylvania train that will fit in with your plans. Six trains run daily to St. Louis . . . eight each day to Chicago . . . on schedules planned for busy men.

ALAN B. SMITH, General Passenger Agent, 613-14th St., N. W., Washington, D. C. Telephone National 9140.

4 Fast Trains

to Chicago		to St. Louis	
LIBERTY LIMITED		THE AMERICAN	
Lv. Washington..	3:25 P.M.	Lv. Washington..	7:20 P.M
Ar. Chicago.....	9:10 A.M.	Ar. St. Louis.....	5:05 P.M.
MANHATTAN LIMITED		SPIRIT OF ST. LOUIS	
Lv. Washington..	7:05 P.M.	Lv. Washington..	2:55 P.M.
Ar. Chicago.....	2:05 P.M.	Ar. St. Louis.....	12:30 P.M.

PENNSYLVANIA RAILROAD

A TRUE STORY FROM LIFE AT THE HECHT CO.

She bought everything

but the wall paper!

"I want the pictures on the wall, the curtains. I want that suite of furniture, the rugs . . . and do you sell wall paper?"

This was heard in "Home Sweet Home." A customer doing the talking. One of our Interior Decorators the listening. One of the bedrooms the subject.

We sold her everything but the wall paper.

We don't carry wall paper.

When next seen the two were near the 7 Furnished Rooms. This time it was the dining room the customer wanted. "I want everything in that, too," she exclaimed. "I want my dining room arranged just as you have this one." She got what she wanted.

And the story ends with the moral: To do a good job of decorating your own home consult with The Hecht Co.'s Interior Decorating Staff. Here to help, to suggest, to advise, to estimate. Doing it all cheerfully . . . and at no cost whatsoever.

"Home, Sweet Home"
and the
7 Furnished Rooms.
Fourth Floor.

THE HECHT CO.
F STREET AT SEVENTH

Santa Fe

Cuts the Cost to the Coast

You can pack the pleasure of the Far West into two weeks.

You can visit dude ranches, National Parks, snow-capped ranges and take the Indian-detours.

You can go clear to California and back, on a Santa Fe Summer Excursion ticket—at a fare so reasonable you can afford to take the whole family.

Escorted All-Expense Tours, weekly during June, July and August. Every detail cared for by experienced travel directors.

For booklets and reservations address
G. C. DILLARD
Dist. Pass. Agent
SANTA FE RY.
601-602 Finance Building
PHILADELPHIA, PA.
Phones: Rittenhouse 1664-5

Don't Miss the
FLOWERING DOGWOOD
At Its Best in
Cedar Hill
Washington's Most Beautiful Memorial Park
Pennsylvania Avenue Extended S.E.

Ice Cream Heads the List

WHEN you ask the specialist what to do for the little one's failing appetite, he is very apt to inquire:

"Have you tried ice cream?"

It has the double advantage of tempting the appetite of *practically everybody*, and of being a recognized health-food.

The Velvet Kind Ice Cream is noted for its purity as well as its excellence. It is made under the strictest health regulations, in plants that are immaculate in their sanitary cleanliness. Visitors are always welcome—and always pleased.

Pure, rich milk and cream—the kind you would use yourself—are the basis of this ice cream, whether you buy it in De Luxe Pint Packages to take home, at the soda fountain, or in ice cream cones.

The labor involved in making ice cream at home once rendered it an occasional but much appreciated dessert. Today the least of your troubles is to find this wonderful ice cream ready and waiting to use for dessert or refreshment.

Why not tonight?

Always the Flavors of the Moment

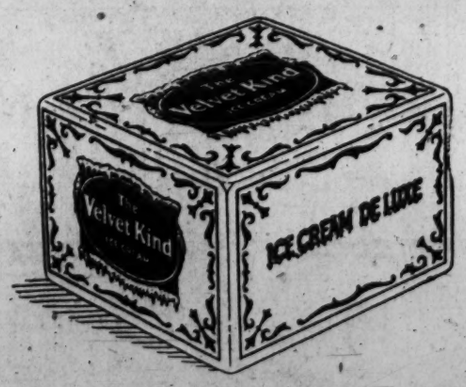

Single Flavors or Two-Flavor Combinations in the famous

De Luxe Pint Packages

Filled and sealed at the freezers—untouched by human hands

Now—Fresh Strawberry

Southern Dairies

60 M Street, N. E.

DIAL FLASHES

By ROBERT D. HEINL

CAPTAINS of industry, many of whom are themselves public speakers, listening to President Hoover at the National Chamber of Commerce meeting tonight (WRC-WMAL, 9:30 p. m.), may pick up a pointer by observing the little contrivance he uses to read his speech from.

The invention of Col. Ed Starling, of the White House Secret Service, it not only relieves the President of the worry of misplacing his speech in the wrong pocket at the last minute but is so inconspicuous that as the President stands behind the microphone the uninitiated would never suspect that he was reading the speech.

Merle Thorpe will graham-mcnamee the Chamber of Commerce meeting.

B. J. GRIGSBY, of Chicago, one of the leaders of the independent radio industry, in its conflict with the Radio Corporation, had a talk with President Hoover at the White House yesterday.

It is understood Mr. Grigsby discussed the investigation which the Justice Department is making of the relations of the R. C. A., the General Electric, Westinghouse and the A. T. & T.

Although too early to predict with any degree of accuracy, it looks as if Senators Dill, of Washington, and Wheeler, of Montana, had picked the radio monopoly issue as one of the horses to ride into the Vice Presidency, which they are reported to have their eye on.

Up to this time Senator Dill has had a sort of copyright on radio in the Senate; but judging from Senator Wheeler's Chicago speech, it evidently looks good to him also.

"He who controls radio," the senator said at Chicago, "controls the Government more absolutely than any monarch."

MME. MARIA KURENKO, Russian soprano, came to the radio audience highly recommended but what a fall there was, my countrymen, when she inflicted upon them that old chestnut "The Song of India."

We've long suspected that some of these canaries which sing so beautifully over the radio always at exactly the right time were phoney.

This belief was strengthened the other night when a bunch of them were apparently singing their heads off during an organ recital at 11:30 p. m.

AFTER what he has done to some of the listeners, they will doubtless hope that Dr. Sterling V. Meade, president of the Washington Dental Association, will at least suffer from microphone fright when he broadcasts this afternoon (WMAL—5 p. m.).

Tito Schipa, leading tenor of the Chicago Opera Company (WRC tonight 9 o'clock), at the request of Mussolini, sang in Rome during the festivities attending on the marriage of Crown Prince Umberto to the Belgian Princess Marie Jose.

The new broadcasting schedule for WJSV begins today. The morning program with the exception of Sunday starts at 9 a. m. and is concluded at 1 p. m. The program for the afternoon begins at 2 p. m. and continues until the sign-off at 11 o'clock at night.

The programs will be presented from the WJSV studios now located in Alexandria.

IT still looks as if WRC may broadcast the local games when the baseball team goes out of town, but no definite decision has been reached.

In this connection William Brown, a Post reader, of 2140 Pennsylvania avenue northwest, asks:

"Why don't the non-fans who kick about the baseball games being broadcast by more than one local station, kick when more than one station puts on bands at the same time?"

The first baseball game to be played at night under artificial lights will take place tomorrow night when Des Moines plays Wichita at the former city and will be broadcast. (WRC—11 p. m.).

A novelty is about to be put on the market, a combination radio, phonograph and home sound moving picture projection machine, according to reports from New York.

It will be priced at from $250 to $500, including everything but the films, which may be rented.

JERSEY listeners will get an earful from Dwight W. Morrow, who will start off his senatorial campaign with a broadcast of 10 speeches over WOR, Newark—one a day.

What Today Means to You

By MARY BLAKE

"Taurus."

If May 1 is your birthday, the best hours for you on this date are from 5 a. m. to 8 a. m., from noon to 2 p. m. and from 8 p. m. to 9:30 p. m. The danger periods are from 9:30 a. m. to 10:30 p. m. and from 5 p. m. to 6 p. m.

Astrologically, you seem to be under lucky stars on this date, and you will meet with unusual success, financially and otherwise. A friendship will be sorely tested, and not found wanting. Health conditions excellent.

The child born on this May 1 will have an inquisitive nature, and it will seek adventure. It will be highly emotional, and will be easily influenced by the people with whom it is thrown into contact.

You are not a born gambler in any sense of the word. You always play for safety, whether a few dollars or several thousands are at stake; gilt-edge securities are your choice. You pin your faith to information rather than to intuition. If possible, you leave nothing to chance. Your "safety first" policy will never lead you to extremes. You will dwell along level planes of existence, you will seldom taste the spice of adventure, a bread and butter diet suits you better.

You make up your mind very slowly, and you are slower to change it. Your decisions are final, and to you, satisfactory. You are fitted for detail work, as you have infinite patience, and the detail of a daily routine does not bore you. Although you are satisfied to be one of the minor cogs in the wheel of life, you are not a weak one. You do everything thoroughly and conscientiously; accuracy and not swiftness characterizes your work. You have a sunny, hopeful disposition, and you know how to be grateful. You are a great respecter of "law and order," and you uphold the conventions of the day. You have a strong will power, and can rise to any height of self-denial.

Successful People Born May 1.

1—Junius Brutus Booth, Actor.
2—Duke of Wellington.
3—Wharton Barker, financier
4—Marie Corelli, novelist.
5—George Inness, artist.
6—Samuel Ward, banker, established the Bank of Commerce, New York.

(Copyright, 1930.)

Jane Engle INTERPRETS the MODE

Could gray fox be lovelier on anything than a pink marocain ensemble, part of which is this smart coat? (Courtesy of Drecoll Beer, Paris.)

Paris, April 30.

AS WE were saying yesterday about court presentations for this May, there are a few more compulsory details besides colors and designs. One is the train which falls cape-like from the shoulders, the regulation length being no more than two yards. The other is the three small ostrich plumes which are worn with white tulle veils that must be no longer than 45 inches. Long gloves are always worn, and fans or bouquets may be carried.

It is well known that the queen dislikes extremes of any kind, and this is possibly the reason why all of the models which one may see at the lord chamberlain's are unquestionably adopted by those about to be presented to her majesty.

* * * *

Our Mode Primer.

Sportswear is distinctly confined to —sportswear. For the beach one must have a one-piece bathing suit, a sand costume to slip on over that for lounging on the sand, something else again is put on for strolling on the board walk or sipping a cup of tea, and beach sandals and a beach hat. Vivid colors are in order, tussor, shantung and crepe de chine the materials. Beach pajamas are more popular than beach dresses, but beach dresses make their appearance, usually with an accompanying cape or three-quarter coat.

* * * *

Remember the pink crepe marocain dress of Drecoll-Beer with the navy blue and white stripes that I sketched for you a few days ago? There was such a lovely matching coat with a gray fox collar that went with it that I just had to sketch it for you today in all of its incrustationed simplicity. And then so that you wouldn't forget the dress and see the whole as an ensemble, I sketched the dress again.

* * * *

You never thought you'd be a shoemaker, did you, until you started reading the Dan-ray Collum and then you knew you could make anything in the world, almost even French mules And you know by now that all you have to do is send a stamped, self-addressed envelope to the Dare Department of The Washington Post for the illustrated leaflet about how to do it. Could there possibly be an easier way to become a cobbler, all for a stamp, as it were? And they are really, truly French mules that you make, too

* * * *

Here's the reminder again! The weekly Dare fashion letter is in The Washington Post each Sunday. You should look for it regularly.

Au Revoir!

Uncle Sam's Home Hints

RYE BREAD.

(Department of Agriculture.)

Bread made entirely with rye flour or meal is heavy in comparison with wheat bread. In this country rye bread made with part wheat flour is preferred because it is lighter.

RYE AND WHEAT BREAD
(2 LOAVES.)

2 cups liquid.
½ cake yeast.
1 tablespoon sugar.
2 tablespoons fat.
1½ teaspoons salt.
About three cups sifted rye flour.
3 cups sifted wheat flour.

Make a sponge with the wheat flour. When the spong is sufficiently light add the rye flour and the rest of the ingredients. The dough should be about as stiff as for wheat bread. When the dough reaches about one and three fourths its original bulk mold it into long loaves with pointed ends.

In order to make the crust crisp bake in shallow pans with a thin layer of corn meal on the bottom instead of grease to prevent sticking. The temperature of the oven should be about 380° F.

WORK'S BRIDGE

GOOD NEWS, BRIDGERS.

We are pleased to announce we can now renew the offer of Milton C. Work's great Contract and Auction booklet entitled "THE PLAYING PROBLEMS." Bridgers who received copies from previous offers are most enthusiastic over it.

"PLAYING PROBLEMS" presents eighteen hands, the complete auction and contract bidding for each hand with reasons for each bid, the answers to every question and the reason for each answer in complete detail.

"PLAYING PROBLEMS," which will be of much greater value to the auction and contract player than many high-priced textbooks, is not for sale. It has been prepared exclusively for readers of this newspaper by special arrangement with Mr. Work. One copy will be mailed to you upon request if you send self-addressed stamped return envelope, together with 6 cents in stamps to defray part of the cost of printing and handling this 48-page booklet. Requests not complying with these conditions will be ignored.

A WELL-PLAYED HAND.

In the above Contract hand, South bid one Club, West doubled, North passed and East bid one Diamond. South passed and West bid two Hearts North passed and East bid three Spades. South passed and West bid four Spades.

Had the hand been played in Auction, the bidding would have been: South one Club, West double, North pass, East one Diamond, South pass, West one Heart, North pass, East one Spade, which would have ended the auction.

In the Contract bidding West doubled instead of bidding Hearts so as to give East a choice between Spades and Hearts: he had a hand that promised game and did not wish to bid merely one or two Hearts which East might permit to stand nor to co-

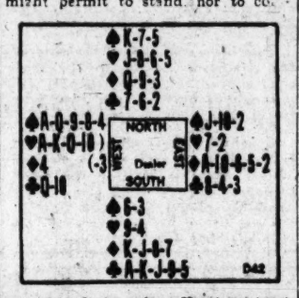

mit his side to a four Heart contract (which might not result as satisfactorily as Spades) when the alternative of a double was available.

East answered his partner's double with his only long suit, and West, by bidding two Hearts, showed that he could not support Diamonds. West's double must have been made to give East a choice, and then it became evident that the choice was between Hearts and Spades. With three Spades, two Hearts and no strength, East would have bid two Spades, but his Jack-Ten of Spades and his Ace of Diamonds warranted a jump to three and that justified West in bidding for game in spades.

It will be noted that if West had bid Hearts immediately over South's Club and had obtained a Heart contract, he would have failed to make four-odd.

THE PLAY.

With East the Declarer, South led his King of Clubs and followed with the Ace when he saw the Queen exposed in dummy. He then led the Jack of Clubs to force the strong hand, which in this case was dummy. West ruffed and, inferring that North held four Hearts, determined to ruff a Heart with one of East's trumps; so he led the Ace and King of Hearts to tricks 4 and 5, and a small Heart to trick 6 which East trumped, being careful to play an honor and not the Deuce. Up to this point Declarer could not place the King of trumps; but if South held it, East's high ruff would force it and the Declarer still could make game. When South did not over-ruff, the King of trumps was placed in the North hand and, although it had to win, Declarer had no difficulty in taking the needed ten tricks.

(Copyright, 1930.)

Mothers of Five States To See Arlington Rites

Delegations from New York, New Jersey, Pennsylvania, Maryland and Virginia will attend the Mother's Day ceremony at Arlington Cemetery on May 11. The service is to be under the auspices of the American War Mothers and the Congressional Club.

Two hundred American Legionnaires of Richmond, Va., have already reserved seats at the amphitheater. Mrs. E. T. Penwick, president of the Falls Church Chapter of American War Mothers, will accompany a large delegation of Virginia War Mothers.

Vionnet's Newest Evening Gown

. . . is a woman's gown

● Just shown at her recent opening, and here is a replica in a gorgeous imported print in blue and white flat chiffon over a cream slip. The cut-out neckline and strap effect are very new and typical of Vionnet's daring cutting for effect. Copy in size 38, $95.

The French Shop, Second Floor

JELLEFF'S
F STREET

We park your car while you shop with us.

Indoor and Outdoor Gardens

By JANE LESLIE KIFT

ANSWERS TO INQUIRIES.

PEASE identify the inclosed leaf. Some say it is larkspur or delphinium and some say it is lupine. What is the difference, if any, in the first two mentioned names?

ELIZABETH G. T.

The leaf you sent me was a leaf of the delphinium. Larkspur is the common name of delphinium.

The leaves of my Dutchman's pipe are turning brown in spots. What do you suggest to remedy this.

MRS. DAVID K. L.

Better spray the plant with lime-sulphur.

Please tell me why the leaves of my rex begonia wither and dry up. I refer to a young plant which I started as a slip. Also, why do the leaves of gladiolus become dry before the plants set any buds? When does a tritoma bloom?

MRS. CHARLES T. W.

Too much or too little water will cause the leaves of a rex begonia to become dry and wilted. Gladioli should have a top dressing of wood ashes and bonemeal while they are growing, at which time the bed must be kept free from weeds. The ground about their roots should be literally soaked twice a week; merely sprinkling the surface is of no avail. The water must reach the feeding roots which are underneath the bulb Given such treatment the leaves should remain green. A tritoma blooms between July and November.

I purchased seven lantana plants, removed them from the pots and placed them in my garden about the fifteenth of April. They are not growing. What shall I do for them? Also tell me what to plant in a tulip bed above the bulbs, since I mean to leave them in the ground all winter.

MARGARET Y. T.

Your latana will start to grow after the winter becomes warmer. The soil in still too cold to induce growth. It is almost impossible to plant anything among tulip bulbs without injuring them. Even with care, the trowel is apt to cut the bulbs. I think it will be best to remove the bulbs.

Please tell me why the leaves of my ferns are dropping off.

EMILY T. E.

The leaves you sent me were covered with scale. Better take a small brush and scrub them away. In the future spray the foliage once each week with cold, soapy water. Any spray containing nicotine will also be of aid in controling scale.

Please tell me what you would do to rid three plants of red spiders. They are the only plants I own and I do not want to lose them.

JERRY McC.

Better try the cold water cure. This means a daily spraying with a forceful spray of cold water. See that the spray reaches the under surface of the foliage, as this is the favorite habitat for these pests.

Please tell me the name of a foliage plant or group of plants that will do well in a window which gets only a little morning sun.

MRS. ROBERT Y. E.

A dracaena, asparagus plumosus, aspidistra or umbrella plant will do well in a window with a little morning sun. An umbrella plant is always interesting and is easily raised.

Please tell me if panales started from seed last August should bloom this spring.

LAURA F. G.

Yes

All readers' questions on growing and care of indoor and outdoor flowers and floral decorations for social functions will be answered by Miss Kift, directly in this column if addressed in care of The Washington Post, or directly to readers if a self-addressed, stamped envelope is supplied.

How to Keep Well

By DR. W. A. EVANS

BLOOD PURIFIERS

THERE is no need for a blood purifier. The blood has a wonderful capacity to purify itself. Not many harmful bacteria enter the blood stream and those which do are speedily destroyed or thrown out by the liver or some other organ.

To begin with, there are no open gateways into the blood stream through which bacteria can enter. Every gateway is provided with all sorts of gates and filters, and what goes in is filtered, purified and O K'd by the guardians of the gate. If anything enters through a crack in the wall there are blood cells and vessel wall cells whose business it is to grab the intruder and destroy him. Some of these protecting cells are not tied to one place, but are able to move about and even crawl about in search of the trouble makers. If all these guardians are unequal to the job of purifying the blood the liver cells can throw the offending germs into the bile and other organs have a similar power of expulsion.

We speak of syphilis as being the outstanding blood disease, and of remedies for it as blood purifiers. The truth is that the syphilis microbe can get into the blood stream rather easily, but, at that, it does not stay there long. It locates in the brain, in bone, in various other places; in tumors called gummas and there it hides out. It is never in the blood except while making occasional journeys from one part to another. The blood is merely a train, a vehicle of transportation, and not a home for it. The same is true, occasionally, of the tubercle bacilus. It is possible that the anthrax is at home in the blood stream, and that no cell there ever tries to throw it out, but, at most, there is nothing more than the exception that proves the rule.

The same line of truth holds as to the reaction of the blood. The blood is alkaline and it always remains so. If the alkalinity is reduced a fraction, death results, and acidity of the blood is unthinkable. To maintain this alkalinity nature provides a warehouse of easily tapped chemicals. For all of these reasons, taking blood purifiers is a waste of money and effort, so far as the blood is concerned. And, to make matters worse, blood purifiers usually taste bad and smell worse—or seem to.

MANY CAUSES AND CURES.

E. S. T. writes:

1. Recently you spoke of reverse peristalsis as a cause of belching. Will you explain just what the phrase means?
2. What causes the condition?
3. Are there any symptoms or accompanying reactions except belching?
4. How may it be overcome?

REPLY.

1. The digestive tube moves by a wormlike motion in a way to move the contents forward. In reverse peristalsis the direction of this movement is reversed.
2. Among causes are: Adhesions, obstructions, gall bladder trouble, ulcers, and possibly constipation.
3. Yes—nausea, vomiting, acidity, spitting up food or sour material.
4. In various ways—sometimes by using an enema, sometimes by taking a purge, sometimes by applying heat locally.

(Copyright, 1930.)

DAILY RADIO PROGRAMS

LOCAL STATIONS.
(Eastern Standard Time.)

WRC—National Broadcasting Co.
(316 Meters, 950 Kilocycles.)

6:45 a. m.—Health Exercises.
7:15 a. m.—Morning Devotions.
7:30 a. m.—Cheerio.
8:00 a. m.—The Crackles Man.
8:15 a. m.—Morning Melodies.
9:00 a. m.—Dr. Royal S. Copeland Program.
9:15 a. m.—Hits and Bits.
9:30 a. m.—Best Foods Round Table.
9:45 a. m.—National Home Hour. "Hope Andrews, Fifth Avenue Fashions."
10:00 a. m.—Radio Matinee.
10:15 a. m.—Radio Household Institute.
10:30 a. m.—Timely Garden Suggestions by W. R. Beattie and Dr. E. T. Wherry.
10:45 a. m.—The Canny Cook.
11:00 a. m.—The Luncheon Five.
11:30 a. m.—Veterans of Foreign Wars Patriotic Program: Representative Hamilton Fish, Matthew Woll, and others.
12:00 (noon)—Farm Flashes.
12:10 p. m.—Sunshine Carolers.
12:45 p. m.—National Farm and Home Hour. Speakers, Dr. Louise Stanley and Dr. A. F. Woods.
1:30 p. m.—Talk by Louis Rothschild, director of the Better Business Bureau.
1:45 p. m.—Melody Three.
2:15 p. m.—"The Magic of Speech," by Vida Sutton.
2:30 p. m.—La Forge-Berumen Musicale.
3:00 p. m.—U. S. Army Band, William J. Stannard, leader.
4:00—Radio-Keith-Orpheum Hour.
4:30 p. m.—Toddy Party.
4:45 p. m.—Tea Timers.
5:00 p. m.—"Care of the Eyes of Our Children," by Dr. William T. Davis.
5:10 p. m.—Orchestra.
5:29 p. m.—Correct Time.
5:30 p. m.—King's Palace Anniversary Program.
6:00 p. m.—Amos 'n' Andy.
6:15 p. m.—King's Palace Anniversary Program.
6:30 p. m.—A Half Hour in the Nation's Capital. "Unemployment." Speakers, Henry W. Watson, of Mississippi, and "The Principals of the American Revolution in 1930," by Mrs. Powell Fletcher Hobart, President General of D. A. R.
7:00 p. m.—Sunshine Hour.
8:00 p. m.—Birthday Party.
8:30 p. m.—Melody Moments.
9:00 p. m.—R. C. A. Hour.
9:30 p. m.—Address by President Hoover at Chamber of Commerce. Description of meeting by Merle Thorpe.
10:00 p. m.—Great Love Scenes in Music
11:00 p. m.—U. S. Weather Forecast.
11:01 p. m.-midnight—Orchestra.

WMAL—Columbia Broadcasting System.
(413 Meters, 630 Kilocycles.)

8:00 a. m.—Something for Every One.
8:30 a. m.—Morning Moods.
9:00 a. m.—Radio Homemakers. Ida Bailey Allen.
9:30 a. m.—Barbara Gould Talk.
9:45 a. m.—Helen Chase. "Complexion Hints."
10:00 a. m.—Sewing Circle.
10:15 a. m.—Entertainers.
10:30 a. m.—Du Barry Beauty Talk.
10:45 a. m.—Columbia Revue.
11:00 a. m.—"Up With the Times in Fashions," Wilma La Ville.
11:10 a. m.—Columbia Revue.
11:30 a. m.—Orchestra.
12:30 p. m.—Harold Stern and Orchestra
1:00 p. m.—Ann Leafe at the Organ.
1:30 p. m.—Columbia Ensemble.
2:00 p. m.—American School of the Air. Nature Study, "Birds."
2:30 p. m.—For your information.
3:00 p. m.—U. S. Navy Band, Lieut. Charles Benter, leader.
4:00 p. m.—The Book Parade, Harry Hansen.
4:15 p. m.—"The Boy and His Dad," Angelo Patri.
4:30 p. m.—Bert Lown and Orchestra.
5:00 p. m.—"Oral Hygiene for Our Children," by Dr. Sterling V. Meade, President of Washington Dental Association.
5:10 p. m.—Frank W. Young, pianist.
5:20 p. m.—Clyde M. Hunt, "Improving Your Radio Reception."
5:30 p. m.—Civic Repertory Theater, Eva Le Gallienne, director.
6:00 p. m.—Correct Time.
6:15 p. m.—Science News of the Week. "Graven Images of a Bible City," presented by Science Service.
6:30 p. m.—Piano Syncopator.
6:45 p. m.—Olmjordi Ladies' Trio, Rose Maxwell Dickey, violinist; Dorothea Callender Jordan, cellist; Bess Heath Olmstead, pianist.
7:00 p. m.—Time.
7:00 p. m.—"International Sidelights," Dr Arthur Torrance.
7:15 p. m.—"The Political Situation in Washington Tonight," by Frederic William Wile.
7:30 p. m.—Manhattan Moods.
7:45 p. m.—Defiance Tires.
8:00 p. m.—Time.
8:00 p. m.—Detective Mysteries.
8:30 p. m.—Redskins.
9:00 p. m.—Midweek Hour.
9:30 p. m.—Address by the President of the United States at Annual Banquet of U. S. Chamber of Commerce in Washington.
10:00 p. m.—Dream Boat.
10:30 p. m.—Ben Pollack and Orchestra.
11:00 p. m.—Guy Lombardo and Canadians.
11:30 p. m.—Midnight Melodies.
12:00 (midnight)—Time.

WOL—American Broadcasting Co.
(229 Meters, 1,310 Kilocycles.)

7:30 a. m.—Reveille.
7:35 a. m.—Musical Clock.
8:00 a. m.—Birthdays: A Thought for the Day.
8:15 a. m.—Breakfast Brevities.
10:00 a. m.—Peggy Clarke's Daily Chat.
10:30 a. m.—May Day Celebration.
11:00 a. m.—Helpful Hints to Parents.
11:30 a. m.—Musical Program.
12:00 (noon)—Cecile Littlefield, soprano; Helen Williams, pianist.
12:30 p. m.—Paul D. Gable, organist.
1:00 p. m.—"Stories in Negro Dialect," by Minnie Rabbitt.
1:15 a. m.—Estelle Huntt Dean, soprano.
5:00 p. m.—Naval Hospital Request Program.
5:30 p. m.—Mabel Owens, mezzo-soprano.
5:45 p. m.—Town Crier.
6:00 p. m.—Vesta Pollock, contralto.
6:15 p. m.—Dr. Custis Lee Hall, Orthopedic Surgeon, on "Good Postural Development."
6:30 p. m.—Estelle Wentworth Program
7:00 p. m.—Dinner Music.
7:30 p. m.—Veterans of Foreign Wars.

WJSV—Independent Publishing Co.
(265 Meters, 1,460 Kilocycles.)

9:00 a. m.—Musical Greeting. "Down South."
9:10 a. m.—Grandfather's Clock.
9:15 a. m.—Weather Report.
9:30 a. m.—Flying Weather Report.
9:40 a. m.—Virginia Dye's Menu for the Day.
10:00 a. m.—Mammy Chloe's Secret Recipes.
10:30 a. m.—What the Well-Dressed Woman Is Wearing.
10:45 a. m.—The Story Teller.
11:00 a. m.—The National Farm News Program.
11:30 a. m.—Farm Musical Period.
12:00 (noon)—Correct Time.
12:05 p. m.—Dixie Serenaders.
1:00 p. m.—Musical Sign-Off.
2:00 p. m.—New Afternoon Musicale.
3:00 p. m.—A Trip Through Brookland.
4:00 p. m.—Studio Program.
4:30 p. m.—Margaret Ogden, soprano; Jimmie Walters.
4:45 p. m.—"Vocational Guidance," by E. G. Purvis.
5:00 p. m.—Service Program.
6:00 p. m.—Musical Interlude.
6:30 p. m.—News Flashes.
6:40 p. m.—Classified Program.
7:00 p. m.—Your English.
7:05 p. m.—Studio Program.
7:15 p. m.—Metropolitan Police Flashes.
7:30 p. m.—Time Signal.
7:31 p. m.—Unchained Facts.
7:46 p. m.—Radio Show.
8:20 p. m.—Earl Heatwole, tenor.
8:40 p. m.—George Dunnett, Pat Murray.
9:00 p. m.—The Classicists Triumvirate.
9:30 p. m.—Boots Huff.
9:45 p. m.—The Troubadours.
10:00 p. m.—Ensemble.
11:00 p. m.—Sign-Off.

(Associated Press.)

454.3—WEAF New York—660 (NBC Chain).

5:30—Leo Reisman Orchestra.
6:00—Midweek Hymn Sing.
6:30—Half Hour in Nation's Capital.
7:00—Men-About-Town Trio and Valle Orchestra.
7:30—Half Hour in Nation's Capital.
8:00—To be announced.
8:30—Melody.
9:00—Tito Schipa, tenor; Shilkret Orchestra.
10:00—Grand Opera.
10:30—Address by President Hoover at Chamber of Commerce Convention.

348.6—WABC New York—860 (CBS Chain)

6:00—Orchestra: Melodrama.
6:30—Tip Top Club, Variety Program.
7:00—Statistician: The Vagabonds.
7:15—F. W. Wile.
7:30—Manhattan Moods.
8:00—Detective Mysteries.
8:30—The Redskins.
9:00—Midweek Program.
9:30—Forum.
10:00—Observer: Dream Boat.
10:30—Osborne's Orchestra.
11:00—Lombardo's Orchestra; Midnight Melodies.

394.5—WJZ New York (NBC Chain).

5:45—Prohibition Poll.
6:00—Amos 'n' Andy.
6:15—Alias Edward Taylor.
6:30—Scores; Vincent Lopez Orchestra.
7:00—B. A. Rolfe Orchestra.
8:00—Hatters Orchestra.
8:30—Harold Sanford Orchestra.
9:00—Atwater Kent Midweek Hour.
10:00—New York Dance Orchestra.
10:30—Amos 'n' Andy and Poll.
11:00—Slumber Music (1 hour).
12:00—Rolfe Orchestra.

EASTERN CLEAR CHANNEL STATIONS.

282.8—WBAL Baltimore—1,060.

10:00—Musical Memories.
10:30—The Witching Hour (30 minutes).

282.8—WTIC Hartford—1,060.

5:15—Sports; News; Scores.
5:30—Musicians (30 minutes); Prolickers.
6:30—Seth Parker's Singing School.

422.3—WOR Newark—710.

5:00—Uncle Don's Stories.
5:30—Orchestra: Talk; Cabbies.
7:00—Bamberger Symphony.
8:00—Rangers: Comedians.
8:45—Heywood Broun; Orchestra.
9:30—Orchestra; News.
10:00—Orchestra; Moonbeams.

305.9—KDKA Pittsburgh—980.

5:00—Univ. of Pittsburgh Address.
5:15—Glee Club; German Band.
6:30—Troubadours; Minute Men.
10:00—Orchestra Program.

379.5—WGY Schenectady—790.

5:15—Dinner Music; Scores.
6:00—Mystery Play.
10:00—Dance and Organ (1 hour).

CENTRAL AND SOUTHERN CLEAR CHANNEL STATIONS.

428.3—WLW Cincinnati—700.

6:00—Concerts; Talk; Variety.
7:30—Orchestra; Dog; Sonneteers.
9:30—Fillmore's Band; Hall.
11:00—Music; Orchestra.
12:30a—Tenor; Orchestra; Trio.

398.8—WJR Detroit—750.

6:30—Best Story; Cecil and Sally.
8:00—Cigar Makers.
10:30—Singing School.
11:00—News; Rev. Randall; Dance.
12:00—Hour of Dance Music.

405.2—WSB Atlanta—740.

12:00—Organ Recital.
12:30a—Theater Program.

461.3—WSM Nashville—650.

8:00—Francis Craig's Orchestra.
10:00—Piano and Violin Selections.

270.1—WRVA Richmond—1,110.

6:45—Bankers Program.
10:00—Cigarette Band; Sisters.

Program Peaks

8:15 a. m.—(WOL) Breakfast Brevities by The Washington Post.

9 a. m.—(WMAL) Special May Day program.

10:45 a. m.—(WRC) Dr. Morris Fishbien, editor of American Medical Association Journal.

5 p. m.—(WMAL) "Oral Hygiene for Children," by Dr. Sterling Meade, president of Washington Dental Association.

6:15 p. m.—(WOL) Dr. Custis Lee Hall on "Good Postural Development."

6:30 p. m.—(WRC) Representative Henry W. Watson, of Mississippi, on "Unemployment," and Mrs. Lowell Fletcher Hobart, president general of D. A. R., on "The Principles of the American Revolution in 1930."

7 p. m.—(WRC) Sunshine Hour.

9 p. m.—(WRC) Tito Schipa, tenor, of Chicago Opera Company.

9:30 p. m.—(WMAL and WRC) Address of President Hoover at Chamber of Commerce convention; Merle Thorpe to give description for WRC.

10 p. m.—(WRC) Great Love Scenes in Music; this feature replaces N. B. C. operas for the season.

CARL W. DAUBER

RADIO SERVICE ELECTRIC

2320-24 Eighteenth St. N. W.
Columbia 1353, 1354, 1355.

If your feet hurt, see your
Chiropodist
and then be fitted in a pair of

Wilbur Coon Shoes

Sizes 1 to 12 AAAA to EEEEE
FIT SNUG AT THE HEEL
Custom-Made Stylish Stouts
$7.50 to $11.00
"No Foot Too Hard to Fit"
Sold Exclusively in Washington by

BOYCE & LEWIS
CUSTOM FITTING SHOE
439-7th St. N.W.
Just Below F

J. T. NORRIS
J. T. ARNOLD
H. O. BRUBAKER
Formerly With
The Family Shoe Store
Are Associated With Us

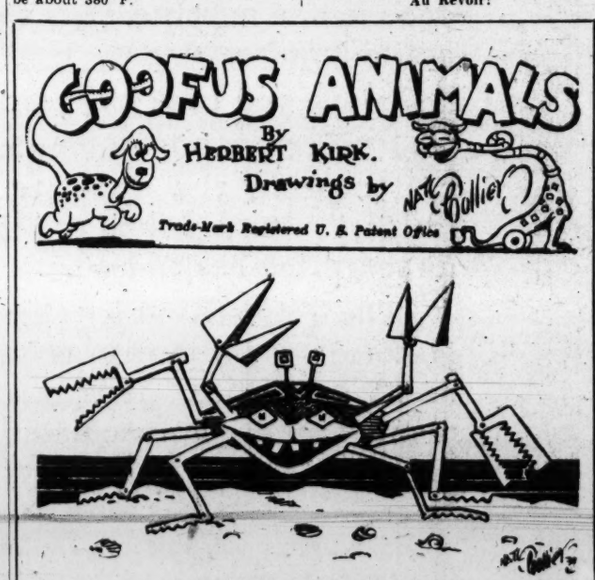

The Goofus Crab

How lovely is the Goofus Crab
She's never dressed in colors drab
Her shell—how very futuristic!
Her claws—how truly modernistic!
It would take a connoisseur of art
To even sing her praise in part!

WINNIE WINKLE, THE BREADWINNER — Two of a Kind

For Rundown Women

MRS. JOHN OSBORN
R. #2, Box 216, La Junta, Colorado

"After my little daughter was born the medicine I took didn't seem to build me up. One of my neighbors persuaded me to try Lydia E. Pinkham's Vegetable Compound. The first bottle made quite a change in me. I got an appetite and can sleep much better, am not so nervous and can do all my housework which is quite a chore as I have six children. I shall recommend your medicine whenever I have an opportunity."—Mrs. John Osborn.

MRS. EUNICE M. WORTHY
Route #4, Spartanburg, South Carolina

"I was weak and rundown, could not sleep and had the troubles which come at my age (43). Life was a misery. Nothing did me any good until I tried Lydia E. Pinkham's Vegetable Compound. I am on my third bottle and I cannot recommend it too highly. I feel like a new person now and I really think I would have been dead if I had not taken it. I think every lady ought to take it at the Change."—Mrs. Eunice Worthy.

Lydia E. Pinkham's Vegetable Compound

Lydia E. Pinkham Medicine Co., Lynn, Mass.

SPORTS **The Washington Post.** SPORTS

WASHINGTON: THURSDAY, MAY 1, 1930. 15

YANKS SNAP NATS' WINNING STREAK WITH 9-0 SHUT-OUT; PITT WINS MEDAL AT WASHINGTON CLUB WITH 73 CARD

Pegler

NEW YORK, N. Y., April 30.—After waiting three weeks for the circus to clear out of Madison Square Garden, the prize-fight customers returned this evening and for their main event were shown a pair of clowns, one of them working in Hebrew character, the other in blackface. The boys were Maxie Rosenbloom, who seems to have learned his boxing swatting flies by hand, and Larry Johnson, a skinny Negro, with a hide about the color of a tarnished red cent, who comes from Chicago.

Maxie was very droll and restrained, barring occasional spasms of merriment when he waved his open gloves like butter paddles, spanking the colored party on his flanks and ears with soggy smacks, and Larry took things with comic earnestness, always striving to shoot his right hand down some imaginary groove to Rosenbloom's chin which was always elsewhere.

They romped and cavorted ten lively but uneventful rounds and although the action was always frisky the bout became a bit of a bore, like a hockey game in which there is always great commotion but nothing much doing. Rosenbloom won the decision.

No Place for a Klansman.

The prize fight between the Hebrew boy and the Negro was presented in the benefit of the Knights of Columbus, a Catholic organization, and the Garden this evening would have been an ideal place for a member of the Ku Klux Klan to say nothnig about it.

The attendance ran to 14,325 and the gross receipts to $52,132, and, although the house was fairly thickly settled in honor of the charity, the fight itself and the reopening of business, it must be noted that there were fewer low-necked weskits and rude feminine spines in the ringside rows than one is accustomed to see at the Garden.

The socially refined element, after a long and patient effort to elevate the racket, only to find themselves losing prestige and the racket maintaining its changeless character, are now returning to their hedge-hopping chargers, their sailboats and their golf. The only refinement evinced at the ringside this evening was displayed by the millionaire stockholders of the Garden corporation who have money invested in their club memberships and feel a compulsion to frequent the clubrooms established for them as the original lure by the late Mr. Rickard.

Are Outnumbered by Common Element.

They were vastly outnumbered by the common element who are now

Continued on Page 17, Column 5.

STEVINSON FINISHES SECOND BY A STROKE IN QUALIFYING ROUND

Pair of 5's on Last 2 Holes Blow to Medal Hopes.

Scores 78 or Less in Titular Flight at Washington.

By HENRY LITCHFIELD WEST.

HARRY G. PITT, of the Manor Club, former Middle Atlantic champion, yesterday won the medal for low gross score in the qualification round of the annual spring invitation tournament of the Washington Golf and Country Club. He had a card of 37, 36—73, and led the field of nearly 350 players by 1 stroke, his nearest competitor being Miller B. Stevinson, of the Columbia Club and District amateur champion, whose card was 37, 37—74.

When Stevinson stood on the seventeenth tee he had played only 64 strokes, his card having been aided by a 15-foot putt for a deuce on the fourteenth green, and he needed only two par 4s to finish with 72. Unfortunately he missed his second shot on the seventeenth, scoring 5, and on the eighteenth his second shot, instead of being on the green, was sliced to the right, so that he added another disastrous 5 to his score.

Scores Birdie 3 On First Hole.

Pitt started on his round with a 10-foot putt for a birdie 3 on the first green, but when he was a stroke over par on the second, taking three putts, missed his second stroke on the third for another stroke over par, and when his ball collided with a tree on the fourth hole for another stroke over par, the outlook for a good score was dismal.

However, when Pitt scored a par on the seventh, even with a penalty stroke for out-of-bounds, and narrowly missed a birdie on the eighth, going out in 37, his skies brightened and he commenced to score par after par, making the homeward journey in 36, one stroke over par, the loss of this one stroke being on the eighteenth, when he missed his drive and required a 5 to hole out. The cards for the two leaders:

Pitt (Out)	3	4	5	6	4	4	4	4	3	—37
Stevinson	4	4	5	5	3	5	4	4	3	—37
Pitt (In)	4	3	4	4	3	5	4	4	5	—36—73
Stevinson	4	3	4	4	2	6	4	5	5	—37—74

McCallum Plays Ball From Tree.

The day was full of interesting incidents as when Walter McCallum, on the fourth hole, played his ball into a tree and had to climb up in the branches to dislodge it; or when George Lovering, with a 6, 7 and 8

Continued on Page 17, Column 1

SCORES AND PAIRINGS IN GOLF TOURNAMENTS

Yesterday's results and the pairings for today for the Washington Country Club invitation golf tournament follow:

FIRST SIXTEEN.

10—M. B. Stevinson, 74, Columbia, vs. A. S. W. Frailey, 77, Chevy Chase. 10:05—A. R. Mackenzie, 78, Columbia, vs. Harry O. Pitt, 73, Manor. 10:10—M. Porter, 76, Columbia, vs. Stanley F. Corcoran, 77, Thornylea. 10:15—Elliott Spicer, 78, Indian Spring, vs. W. J. Cox, 75, Beaver Dam. 10:20—John R. Slattery, 77, Woodland, vs. Page Hufty, 78, Congressional. 10:25—H. D. Nicholson, 78, Washington, vs. C. R. Morrow, 78, Indian Spring. 10:30—W. R. McCallum, 78, Washington, vs. Roger Peacock 75, Indian Spring. 10:35—Lawrence Hill, 78, Indian Spring, vs. C. M. Whitman, 76, Indian Spring.

SECOND SIXTEEN.

9:20—Thomas D. Webb, jr., 79, Washington, vs. Everett Ernon, 79, Columbia. 9:25—E. F. Wesely, 81, Manor, vs. Allan Hale, 81, St. Davids. 9:30—Dr. W. R. McLister, 79, Washington, vs. Commander W. S. Popham, 79, Naval Academy. 9:35—Frank K. Roesch, 80, Washington, vs. O. C. Murray, 80, Washington. 9:40—J. W. Harvey, 80, Indian Spring, vs. E. T. Rice, 79, Washington. 9:45—James T. Barnes, 81, Washington, vs. Eugene B. English, 80, Columbia. 9:50—John J. Tierney, 81, Congressional, vs. Turner Swift, jr., 81, Washington. 9:55—M. Parker Nolan, 80, Congressional, vs. V. Calvert Dickey, 80, Washington.

THIRD SIXTEEN.

10:40—R. T. Harrell, 83, Washington, vs. J. F. McCarron, 83, Congressional. 10:45—Charles H. Doing, 82, Washington, vs. W. G. Burnett, 81, Beaver Dam. 10:50—Denise Barkalow, 84, Washington, vs. Commander C. T. Lynes, 82, Washington. 10:55—Dr. J. T. McClenahan, 82, Washington, vs. Louis Fuchs, 84, unattached. 11—John M. Clancy, 82, Weathersfield C. C., vs. E. J. Swift, 84, Washington. 11:05—George B. Lovering, 82, unattached, vs. David E. Utz, 83, Indian Spring. 11:10—E. L. Bone, 82, Columbia, vs. Dr. Thomas D. Webb, 84, Washington. 11:15—E. W. Cushing, 82, Washington, vs. Thomas P. Bones, jr., 81, Columbia.

FOURTH SIXTEEN.

8:40—G. A. Yeager, 84, Orange C. C., vs. Otto J. DeMoll, 86, Columbia. 8:45—Russell T. Edwards, 87, Manor, vs. P. W. Calfee, 85, Washington. 8:50—Burke E. Edwards, 86, American University, vs. George P. Miller, 85, Manor. 8:55—G. M. McLister, 85, Steubenville, Ohio, vs. Dr. Thomas J. Rice, 86, Washington. 9—Maury Fitzgerald, 86, unattached, vs. Commander R. A. White, 85, Columbia. 9:05—L. D. Underwood, 84, Washington, vs. O. T. Graham, 85, Washington. 9:10—John T. Harris, 88, Indian Spring, vs. Gardner P. Orme, 84, Columbia. 9:15—C. W. Stoddard, 86, Manor, vs. A. D. Porter, 86, Washington.

FIFTH SIXTEEN.

11:20—J. C. Putnam, 88, Manor, vs. Dr. J. F. Euchenlaub, 87, Washington. 11:25—M. Kraft, 87, Argyle, vs. E. B. Baxter, 88, Manor. 11:30—Charles B. Stewart, 88, Washington, vs. E. J. Kendrick, 87, unattached. 11:35—Fred W. Rade, 87, Manor, vs. C. C. Billard, 87, Bannockburn. 11:40—E. M. Hoffecker, 88, Lancaster, Pa., vs. Dr. F. B. Netherland, 87, Washington. 11:45—T. L. Moody, 88, Indian Spring, vs. S. B. Hardwick, 88, Washington. 11:50—W. V. Connors, 88, Manor, vs. L. S. Jullien, 87, Columbia. 11:55—Bonn Gilbert, 87, unattached, vs. W. E. Richardson, 88, Manor.

SIXTH SIXTEEN.

8—E. J. Eschleman, 94, Lancaster, Pa., vs. E. M. Lewis, 94, Washington. 8:05—Maj. A. N. Clegg, 88, St. Davids, vs. I. Emerson, 90, Washington. 8:10—Dr. T. J. W. Brown, 89, Bannockburn, vs. E. C. Gott, jr., 90, Columbia. 8:15—G. C. Howard, 88, Washington, vs. W. Ray Garrett, 89, Columbia. 8:20—T. R. Clem, 88, Bellehaven, vs. John L. Quigley, 89, Indian Spring. 8:25—J. Coleman, 90, Congressional, vs. L. E. Fichertt, 89, Bannockburn. 8:30—B. P. Garnett, 89, Washington, vs. Dr. R. M. Sutton, 90, Washington. 8:35—Paul V. Kevser, 88, Washington, vs. Leopold V. Freudberg, 88, Woodmont.

Braves Pound Ball To Beat Phillies, 9 to 3

Philadelphia, April 30 (A.P.).—Hammering Sweetland and Willoughby for eight runs in the first four innings, the Braves defeated the Phillies, 9 to 3, here today in the closing game of the series.

Boston.	AB	H	O	A	Phila.	AB	H	O	A
Welsh,cf.	5	2	1	0	Th'pson,2b	3	1	2	4
M'nville,ss	4	2	4	2	O'Doul,lf.	3	1	2	0
Clark,rf.	1	1	0	0	Klein,rf.	4	1	2	1
Rhiel,3b.	0	0	0	0	Whitney,3b	4	1	1	2
*Moore.	1	1	0	0	Hurst,1b.	4	1	13	0
Berger,lf.	5	2	3	0	Friberg,cf.	2	0	3	0
Neun,1b.	4	2	12	2	Theve'w,ss.	4	1	2	1
Maguire,2b	5	2	1	4	Davis,c.	4	1	4	0
Gowdy,c.	5	0	5	0	Sweet'd,p.	0	0	0	1
Brandt,p.	3	2	1	3	Will'ghby,p	1	0	0	1
Richb'g,rf.	3	0	0	0	Milligan,p.	0	0	0	4
Rob'son,3b	3	2	2	0	†Sherlock.	1	1	0	0
					Collins,p.	0	0	0	0
					§Southern	1	0	0	0
					‡Collard.	0	0	0	0
Totals.	39	16	27	11	Totals.	31	8	27	14

*Batted for Rhiel in second.
†Batted for Milligan in eighth.
‡Batted for Collins in ninth.
§Ran for Davis in ninth.

Boston.	1	5	0	2	0	0	1	0	0	—9
Philadelphia.	0	0	0	1	0	0	0	0	2	—3

Runs—Welsh, Maranville (3), Clark, Berger, Neun (2), Brandt, Klein, Hurst, Friberg. Errors—Gowdy, Thompson. Runs batted in—Berger, Maranville, Moore (3), Welsh, Robertson, Klein, Gowdy, Davis (2). Two-base hits—Berger (2), Moore, Hurst. Home run—Klein. Stolen base—Neun. Sacrifice—Rhiel. Double plays—Brandt to Maguire to Neun; Neun to Maranville; Thompson to Hurst. Left on bases—Boston, 8; Philadelphia, 4. First base on balls—Off Brandt, 3; off Sweetland, 1; off Willoughby, 3. Struck out—By Brandt, 2. Hits—Off Sweetland, 6 in 1 2-3 innings, 2 out in second; off Willoughby, 5 in 2 innings; off Milligan, 5 in 4 1-3 innings; off Collins, 0 in 1 inning. Wild pitch—Willoughby. Winning pitcher—Brandt. Losing pitcher—Sweetland. Umpires—Moran, McGrew and Reardon. Time of game—2 hours and 4 minutes.

Brown, Rookie, Wins Third in Row for Tribe

St. Louis, Mo., April 30 (A.P.).—Clint Brown, a rookie from New Orleans, won his third straight game today when the Cleveland Indians defeated the St. Louis Browns, 6-3. The victory gave Cleveland three straight for the series.

Cleveland.	AB	H	O	A	St. Louis.	AB	H	O	A
Morgan,1b	5	0	12	1	Blue,lb.	3	0	9	0
J.Sewell,3b	3	1	0	0	O'R'rke,3b	3	1	3	2
Burnett,3b	4	2	0	1	Manush,lf	4	2	2	0
Jam'son,lf	4	0	2	0	Kress,ss	4	2	3	3
Hodapp,2b	4	2	3	3	Schulte,cf	4	1	3	0
Lind,2b	0	0	0	0	Melillo,2b	4	0	1	3
Seeds,cf	5	2	1	0	Gullic,rf	3	0	0	0
Porter,rf	3	0	1	0	Manion,c	2	0	6	3
Falk,rf	0	0	1	0	Crowder,p.	3	0	0	3
L.Sewell,c	4	3	6	0	Coffman,p.	0	0	0	0
G'dman,ss	4	2	2	5					
Brown,p.	4	1	0	3	Totals.	30	6	27	14
Totals.	38	14	27	14					

Cleveland.	1	0	0	1	1	0	0	3	0	—6
St. Louis.	1	0	0	0	0	2	0	0	0	—3

Runs—Burnett (2), Seeds, Porter (2), L. Sewell, O'Rourke, Manush (2). Error—O'Rourke. Runs batted in—Kress (2), Jamieson, Manush, Brown, Hodapp, Porter, Goldman (2). Two-base hits—Burnett, Manush, L. Sewell. Three-base hits—J. Sewell, Seeds. Home run—Manush. Sacrifices—Jamieson, Manion. Double plays—Manion to O'Rourke to Blue; Brown to Goldman to Morgan; Burnett to Hodapp to Morgan. Left on bases—Cleveland, 8; St. Louis, 4. First base on balls—Off Brown, 3. Struck out—By Brown, 4; by Crowder, 3; by Coffman, 1. Hits—Off Crowder, 14 in 7 innings (none out in eighth); off Coffman, 0 in 2 innings. Hit by pitched ball—By Crowder (Porter). Losing pitcher—Crowder. Umpires—Geisel, Dinneen and Nallin. Time of game—2 hours and 3 minutes.

Dempsey Convalescing Following Operation

Rochester, Minn., April 30 (A.P.).—Jack Dempsey, former heavyweight champion, was convalescing today in a Rochester hospital. He underwent a minor operation which physicians said was successful. His condition was reported satisfactory.

WESM MEN'S WEAR

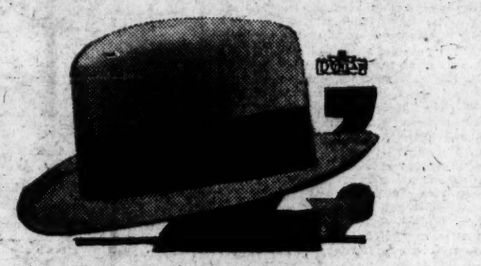

SALE

ALL $8.50, $10 & $20

DUNLAP FELT HATS

$6.45

Dunlap Derbies Included

Every Hat is from our regular Spring Stock—new this season. All the wanted shapes and colors are included. Savings you can't afford to overlook. Ample selection—but come early!

Sidney West, *Inc.*
14th & G Sts.
EUGENE C. GOTT—PRESIDENT

STRANGE AS IT SEEMS— By John Hix

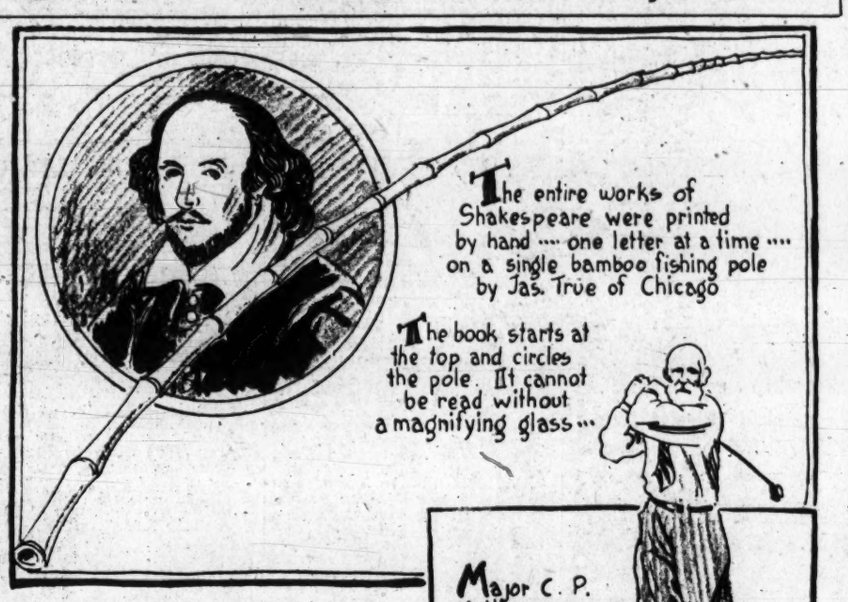

IF YOU DON'T BELIEVE ANY OF THIS, WRITE TO THE AUTHOR FOR PROOF SEND STAMPED RETURN ENVELOPE.

BRITISH PLAY U. S. WOMEN TODAY

Glenna Collet Leads Team Into International Match.

By FRANK H. KING.

SUNNINGDALE, Eng., April 30 (A.P.).—All was in readiness tonight for tomorrow's Anglo-American women's golf matches, the first of their kind and perhaps the forerunner of official international competition such as the Walker Cup matches for men.

The American team, headed by Miss Glenna Collett, will meet the British team, captained by Miss Molly Gourlay, in foursomes and singles, the foursomes being played in the morning and the singles in the afternoon.

Today the greens and fairways of Sunningdale were shorn and rolled to velvety perfection and even the rough with golden gorse blooming on the Berkshire hillsides beckoned invitingly.

Golf Meeting Listed As "Unofficial."

The competition is styled "unofficial" because Misses Collett and Gourlay have arranged the meeting without official support, the players paying their own expenses to Sunningdale.

Never has an international match been staged with less practice. The Americans arrived only yesterday and have had only one full round over one of England's most difficult layouts, while only a few of Miss Gourlay's team have had any recent practice at Sunningdale. The two Scottish players, Mrs. J. B. Watson and Miss Jean McCollough, reached London last night and practiced with the Americans today.

The American girls went out today intending to keep their cards, but many errors necessitated replaying shots and one by one they put their pencils away. The steady wind furnished many puzzles for the visitors, while putting over the fast greens also presented difficulties.

Miss Helen Hicks, the young star of the American Team, entertained an admiring gallery with some drives and irons that would do credit to scratch male golfers. She was proclaimed one of the longest driving women golfers seen at Sunningdale when she placed her tee shot on the 292-yard third green.

Cubs, Malone Hurling, Defeat Pirates, 5 to 2

Chicago, April 30 (A.P.).—Pat Malone gave the Pirates a paltry seven hits today to win his game for Chicago, 5 to 2.

Pittsburgh.	AB	H	O	A	Chicago.	AB	H	O	A
Fstead,cf	4	0	3	0	English,ss.	4	1	2	4
G'tham,2b	3	1	2	5	H'cote,rf.	3	0	3	0
P.Waner,rf	2	1	2	0	Hornsby,2b	4	1	2	3
Com'sky,lf	4	2	1	0	Wilson,cf.	4	1	3	1
Suhr,1b.	3	1	0	0	Cuyler,lf.	3	1	3	0
Bartell,ss	4	0	4	4	Grimm,1b.	3	2	7	0
Hemsley,c	4	0	1	1	Bell,3b.	4	0	1	0
Engle,3b.	3	1	4	2	Hartnett,c.	3	1	6	1
Jones,p.	2	0	0	1	Malone,p.	3	2	0	1
Stoner,p.	0	0	0	0					
*Brickell.	1	1	0	0	Totals.	31	9	27	10
Totals.	30	7	24	13					

*Batted for Jones in eighth.

Pittsburgh.	0	0	0	0	0	0	0	2	0	—2
Chicago.	1	1	0	1	0	1	0	0	x	—5

Runs—Engle, Brickell, English, Heathcote, Wilson, Cuyler, Grimm. Error—Bartell. Runs batted in—Malone, Cuyler, Wilson, Grantham, P. Waner. Two-base hits—Hartnett, Comorosky. Home runs—English, Wilson. Stolen base—Cuyler. Sacrifice—Grimm. Double plays—English to Hornsby to Grimm (2), Grantham to Bartell to Suhr; Wilson to English; Hemsley to Bartell to Suhr. Left on bases—Pittsburgh, 6; Chicago, 6. First base on balls—Off Malone, 5; off Jones, 2. Struck out—By Malone, 5; by Jones, 2. Hits—Off Jones 8 in 7 innings; off Stoner, 1 in 1 inning. Hit by pitched ball—By Jones (Heathcote). Balk—Malone. Losing pitcher—Jones. Umpires—Quigley, Pfirman and Jorda. Time of game—1 hour and 41 minutes.

Major League Statistics

AMERICAN LEAGUE.
STANDING OF THE TEAMS.

	Won.	Lost.	Pct.
WASHINGTON	10	3	.769
Cleveland	8	4	.666
Chicago	6	4	.600
Philadelphia	6	5	.545
St. Louis	6	7	.461
Boston	5	8	.461
Detroit	5	10	.333
New York	3	9	.250

YESTERDAY'S RESULTS.
New York, 9; WASHINGTON, 0.
Cleveland, 6; St. Louis, 3.
Detroit, 6; Chicago, 4.
Boston, 7; Philadelphia, 3.
GAMES TODAY.
Detroit at Philadelphia.
Only game scheduled.

NATIONAL LEAGUE.
STANDING OF THE TEAMS.

	Won.	Lost.	Pct.
Pittsburgh	9	3	.750
New York	7	3	.700
Chicago	8	8	.500
Boston	5	5	.500
Brooklyn	5	5	.500
St. Louis	6	8	.428
Philadelphia	5	7	.416
Cincinnati	4	8	.333

YESTERDAY'S RESULTS.
Chicago, 5; Pittsburgh, 2.
Brooklyn, 9; New York, 4.
Cincinnati, 4; St. Louis, 3.
Boston, 9; Philadelphia, 3.
GAMES TODAY.
Boston at Pittsburgh.
Only game scheduled.

Robins Down Giants For Third in Row, 9-4

New York, April 30 (A.P.).—The Brooklyn Robins picked up their heavy hitting today where they left it Tuesday and pounded out their third straight victory over the Giants by a 8-to-4 score.

The Robins started off with three hits and four runs off Carl Hubbell and made eleven hits before they finished. The Giants could do nothing with the delivery of Dazzy Vance and collected but six safe blows.

Brooklyn'	AB	H	O	A	New York.	AB	H	O	A
Fred'k,cf.	4	2	3	0	Leach,lf.	4	1	2	1
Gilbert,3b.	2	1	0	1	L'strom,3b.	4	1	1	2
Herman,rf	4	2	2	0	Terry,1b.	3	0	14	1
Bressler,lf	3	1	3	0	Ott,rf.	3	0	1	0
Wright,ss.	5	0	2	4	Cr'ford,2b.	3	2	3	4
B'nette,1b.	3	1	13	0	Jackson,ss.	4	0	0	6
Flowers,2b	3	3	2	7	Roettger,cf	4	1	1	0
Deberry,c.	5	1	2	0	Hogan,c.	4	0	2	8
Vance,p.	3	0	0	2	Hubbell,p.	0	0	0	1
					*O'Farrell.	1	0	0	0
Totals.	34	11	27	14	Lucas,p.	1	0	0	2
					†Reese	0	0	0	0
					Benton,p.	0	0	1	0
					‡Healey.	1	0	0	0
					Totals.	33	6	27	17

*Batted for Hubbell in third.
†Batted for Lucas in eighth.
‡Batted for Benton in ninth.

Brooklyn.	4	0	2	2	0	0	0	1	0	—9
New York.	0	0	0	0	0	0	2	0	2	—4

Runs—Frederick, Gilbert (2), Herman (2), Bressler, Wright, Bissonette, Vance, Ott, Crawford (2), Jackson. Errors—Wright, Vance. Runs batted in—Herman (4), Wright, Flowers (3), Deberry, Crawford (2). Two-base hits—Herman, Flowers, Crawford. Home runs—Herman, Crawford. Stolen base—Jackson. Sacrifice—Herman. Double plays—Jackson to Crawford to Terry (2); Leach to Crawford; Wright to Flowers to Bissonette. Left on bases—New York, 5; Brooklyn, 8. First base on balls—Off Hubbell, 2; off Lucas, 6; off Vance, 3. Struck out—By Vance, 2; by Lucas, 1. Hits—Off Hubbell, 9 in 3 innings; off Lucas, 2 in 5 innings; off Benton, 0 in 1 inning. Hit by pitched ball—By Hubbell (Bissonette). Wild pitches—Hubbell, Lucas. Passed ball—Deberry. Losing pitcher—Hubbell. Umpires—Donohue, Rigler and Magerkurth.

Five Leading Hitters

AMERICAN LEAGUE.

	G.	AB.	R.	H.	Ave.
Simmons, Phila.	11	44	10	19	.432
Cissell, Chi.	10	44	8	19	.432
Rice, Wash.	12	49	13	19	.388
Jamieson, Cleve.	11	39	7	15	.385
Myer, Wash.	13	50	12	19	.380

NATIONAL LEAGUE.

	G.	AB.	R.	H.	Ave.
Flowers, Bklyn.	12	49	9	23	.469
Fisher, St. L.	14	52	10	24	.462
Stephenson, Chi.	12	39	7	18	.462
P. Waner, Pitts.	12	44	12	20	.455
Frederick, Bklyn.	12	55	13	24	.436

MACKS HELD TO 6 HITS BY GASTON

Red Sox Pound 4 of Champions' Pitchers for 7-3 Victory.

BOSTON, April 30 (A.P.).—Milton Gaston let the world champion Athletics down with six hits here today, and the Red Sox won the third and last game of the series, 7 to 3.

The Sox batters had their hitting clothes on and batted four Philadelphia pitchers with more or less effect. Tom Oliver, Sox rookie, led the attack with two doubles and a single

Athletics.	AB	H	O	A	Boston.	AB	H	O	A
Bishop,2b.	4	0	1	4	Oliver,cf.	5	3	6	0
Haas,cf.	4	1	4	1	O.Miller,3b	4	2	2	2
Cochrane,c	4	1	3	0	Webb,rf.	4	0	1	0
Simmons,lf	4	2	3	0	Scarritt,lf.	4	2	1	0
Foxx,1b.	4	3	8	0	Regan,2b.	2	1	4	3
E.M'ler,rf.	4	0	1	0	Todt,1b.	5	2	3	1
Dykes,3b.	4	0	0	0	Rhyne,ss.	4	2	2	0
Boley,ss.	4	0	4	2	Berry,c.	3	1	7	0
Quinn,p.	1	0	0	2	Gaston,p.	3	0	1	0
Liebhart,p	1	0	0	0					
Mahaffey,p	0	0	0	0	Totals.	34	13	27	6
*Harris.	1	0	0	0					
Rommell,p	0	0	0	2					
†Schang.	1	0	0	0					
Totals.	36	6	24	11					

*Batted for Mahaffey in seventh.
†Batted for Rommell in ninth.

Philadelphia.	0	0	0	0	0	0	0	0	0	—0
Boston.	1	0	4	0	0	1	1	0	x	—7

Runs—Haas, Cochrane, Simmons, Oliver (2), Scarritt, Regan, Todt, Rhyne (2). Errors—Liebhardt, O. Miller, Webb, Todt, Gaston. Runs batted in—Simmons (2), Foxx, Rhyne (2), Oliver, O. Miller, Scarritt, Todt. Two-base hits—Haas, Simmons, Foxx, Oliver (2), O. Miller, Regan, Todt, Berry. Sacrifices—Webb, Scarritt, Gaston. Double plays—Haas to Boley; Regan to Rhyne. Left on base—Philadelphia, 6; Boston, 11. First base on balls—Off Quinn, 1; off Gaston, 6. Hits—Off Quinn, 7 in 2 2-3 innings; off Liebhart, 3 in 2 1-3 innings; off Mahaffey, none in 1 inning; off Rommell, 3 in 2 innings. Passed ball—Berry. Losing pitcher—Quinn. Umpires—McGowan, Connolly and Van Grafian. Time of game, 1 hour and 46 minutes.

Tigers, Outhit, Win Over White Sox, 6 to 4

Detroit, Mich., April 30 (A.P.).—Although outhit thirteen to eight, the Detroit Tigers managed today to break their losing streak and walk away with the third and concluding game of a series with the Chicago White Sox by a score of 6 to 4.

Elon Hogsett pitched the limit for the Tigers, while Donie Bush was forced to send four men to the mound, Blankenship, Caraway, McKain and Walsh.

Bill Cissell played a big part in the Sox offensive, getting three hits in four times at bat, each hit driving in a run. Dale Alexander and Harry Rice each batted in two runs for the Tigers.

Chicago.	AB	H	O	A	Detroit.	AB	H	O	A
Cissell,2b.	4	3	3	1	Stone,lf.	4	0	2	0
R'nolds,cf.	5	1	3	0	Gehr'ger,2b	3	1	4	3
D.Harris,lf	4	1	4	0	McM'us,3b.	2	1	0	2
Joller,rf.	4	0	2	0	Alex'der,1b	4	2	5	2
Kamm,3b.	5	1	2	1	Rice,rf.	3	2	0	0
Clancy,1b	5	1	4	1	Funk,cf.	3	0	4	0
Smith,ss.	3	0	0	3	Wessling,ss	3	0	3	1
Autry,c.	4	2	6	0	Hargrave,c	1	1	8	0
Riddle,c.	0	0	0	0	Hoyt,p.	4	1	1	1
Bl'ship,p	0	0	0	0					
Caraway,p	0	0	0	1	Totals.	29	8	27	9
Walsh,p.	2	1	0	0					
McKain,p	0	0	0	0					
*Moore	1	0	0	0					
†Hun'field	1	0	0	0					
‡Jeffries	0	0	0	0					
Totals.	38	13	24	7					

*Batted for Caraway in the second.
†Batted for Walsh in the eighth.
‡Ran for Autry in the eighth.

Chicago.	1	0	0	1	0	0	1	0	1	—4
Detroit.	4	0	0	0	0	0	2	0	x	—6

Runs—Cissell, Smith (2), Jeffries, Stone, Gehringer, McManus (2), Alexander (2). Error—Cissell. Runs batted in—Reynolds, Gehringer, Alexander (2), Rice (2), Funk, Cissell (3). Two-base hits—Reynolds, Gehringer, Alexander, Rice, Smith. Three-base hit—Alexander. Stolen base—McManus. Sacrifices—Funk, Rice. Double plays—Hogsett to Gehringer to Alexander; Cissell to Clancy; Gehringer to Wessling to Alexander. Left on bases—Chicago, 11; Detroit, 7. First base on balls—Off Blankenship, 2; off Caraway, 1; off Hogsett, 4; off Walsh, 3. Struck out—By Hogsett, 7; by Walsh, 4. Hits—Off Blankenship, 2 in no inning (none out in first); off Walsh, 4 in 6 innings; off Caraway, 2 in 1 inning; off McKain, none in 1 inning. Losing pitcher—Blankenship. Umpires—Ormsby, Guthrie and Hildebrand. Time of game—Two hours four minutes.

PIPGRAS IS EFFECTIVE YIELDING ONLY 5 HITS IN SNAPPING STREAK

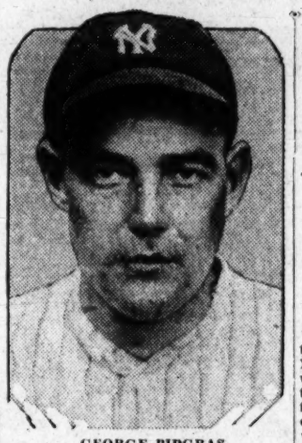

GEORGE PIPGRAS.

Brown Is Hammered for 3 Runs in First, 5 in Eighth.

Nats' Errors Figure in Scoring; Fail to Hit in Pinches.

By FRANK H. YOUNG.

AFTER having cleared eight hurdles in a row, the Nationals came a cropper yesterday and saw their winning streak broken by the New York Yankees by the same score which had preceded its beginning, 9 to 0. Lloyd Brown, seeking his fourth victory in succession, was ineffective, but it is possible that he would not have had his bad moments had he been given any help by his mates, who were unable to make any headway against George Pipgras' offerings, while they also put up their worst fielding game of the season.

A team can not keep winning forever, and the Nats must be given credit for the work they have done, as in every one of their previous eight victories they were forced to come from behind and do so, capping the climax Tuesday when they overcame a 7-run alien margin to win. Yesterday, however, was another day, as the crowd of 10,000 will attest.

Johnson's men were able to get but five hits and only three National progressed as far as third base. But even with this dearth of stick work a timely hit on one or two occasions would have helped some. In the second, Rice's opening single and a walk put two on with but one out, but Bluege and Ruel failed at the tee, while a hit batsman and another pass were passed up in the fourth, with Bluege and Ruel again failing.

In the fifth, it looked as though the Nats might break the ice when West and Rice singled successively with one out, but this time Goslin struck out and Myer rolled to Gehrig. Two more were left in the eighth after Goslin had doubled with one out, advanced on Myer's out

BALKO ROMPS HOME IN $6,000 JENNINGS HANDICAP

Feature Race Gallop for Winner

Jock Beaten Handily in 1:11 4-5; The Heathen Runs 3d.

Strongheart Scores Upset in Winning The Chesapeake.

By J. B. SNODGRASS
(Staff Correspondent of The Post).

PIMLICO RACE TRACK, April 30. The Sagamore Stable's Balko ran three-quarters of a mile in 1:11 4-5 to take down the $6,000 purse in the eighth running of the Jennings, a 6-furlong sprint, that attracted 18,000 spectators here today.

The black son of Omar Khayyam—Rahu, under Johnny Bejshak's handling, took the pace from the C. H. Pierce's The Heathen with whom he was coupled in the wagering. At the first turn Balko took command and easily drew away from his field in the stretch.

At the end Balko was several lengths clear of the McLean Stable's Jock, who closed an immense gap to take the place from The Heathen. The rest of the field was outrun and never figured in the hunt for top money at any stage.

Balko Scores Victory Under Wraps.

Balko, off today's race, looks like the best sprinter shown in Maryland this spring. He could easily have clipped a second off today's time had he been pressed. He was under a strong pull behind The Heathen for the first three-eighths and even when he was romping through the stretch to victory his rider was sitting still to be home the handiest sort of a winner.

The Chesapeake, a mile and 70 yards race, saw an upset occur when the Walbri Farm's Strongheart led home the Audley Farm's Erin Queen and William Maher's Fairy Maiden in the order named.

Erin Queen outran the field of six from the break. The filly continued to make the pace on sufferance until the turn for home, when Quackenbush sent Strongheart to the front to come home alone. Erin Queen just lasted to save the place from Fairy Maiden, who closed an immense gap the last half and who was running fastest of all at the end. Fair Beth, the favorite, broke slowly and never was a contender.

St. Agnes Is Best Of Juveniles.

Trainer Scott Harlan sent a fit filly postward when he saddled Mr. Walter M. Jeffords' St. Agnes for the Calvert, a four-furlong sprint, that opened the third day's racing.

The 2-year-old daughter of Golden Broom—Bel Agnes, under Eddie Ambrose's guidance, led the field of 12 out of the stall gates and by the time the turn for home was made, she had a length lead over Queen Herod.

In the run to wire, St. Agnes kept bearing out, but she was good enough to win by several lengths from the Nevada Stock Farm's Over Shady, who closed fast through the stretch to trim Mrs. Herbert Pulitzer's Queen Herod for the place.

Eator Brings Glidelia Home in Sprint.

Laverne Fator and the Rancocas Stable's Glidelia proved the winning combination in the Trojan, a four-and one-half furlong sprint offered as the second race.

Glidelia rushed to the top at the break and although hard pressed throughout by A. G. Weston's Spirit River, easily held the latter safe. H. A Whitney's Summer Day was third, simply because Workman found an opening at the turn for home and kept her under punishment in the run through the home lane.

Rejuvenation Never Headed in Third.

Thomas Coffey's Rejuvenation, aged son of Hourless—Duchess Kathleen, ran a mile and one eighth in 1:55 2-5 to take down the purse in the third.

Quackenbush took Rejuvenation on top soon after the break and at no stage could his six opponents get close. At the end he was three lengths clear of H. G. Bedwell's Fair Albert, with H. J. Reynold's Blazing Cinch third.

THE MORNING LINE

PIMLICO.
(FOR FAST TRACK.)
By BOB MASSEY.

FIRST RACE.

Bubble	6-1	Meek	15-1
Saucy Lass	20-1	Jolly King	3-1
Machadino	20-1	Imaginary	10-1
Playvote	20-1	Observation	12-1
Boy Messenger	15-1	Shield	4-1
Sweet Senorita	30-1	Noisy Miss	15-1
Abduction	3-1	Dunlin's Lad	20-1
Miss Dinwiddie	4-1	Grey Nanny	30-1
Voltabush	30-1	Explore	20-1
SECOND RACE.			
Barb Wire	15-1	Galloping Hope	20-1
Nicias	20-1	Grazeno	30-1
Jim K.	15-1	San Romolo	3-1
Morning Sun	5-1	Tod Sloan	12-1
Radeo	20-1	B. Igiehart entry	10-1
Markham	10-1	Bejshak entry	2-1
THIRD RACE.			
Brown Mouse	15-1	Dunro	4-1
Sea Myrtle	30-1	Syriac	20-1
Bull Measure	20-1	Honesty	30-1
Princess Henry	6-1	Broker	8-1
King Kelly	20-1	Rockdor	20-1
Trapland	30-1	Gnome Boy	15-1
Ball Spin	10-1	Penny weight	30-1
Muskoree	10-1	Staccato	15-1
Behave Cash	3-1	Do Tell	20-1
FOURTH RACE.			
Sanford	10-1	Gold Mint	6-1
Montferrat	6-1	Judge Bartlett	5-2
Redcliffe	3-1	Bounding Deep	4-1
FIFTH RACE.			
Miss Grace	15-1	Dealer	15-1
Sun Parched	15-1	Royal Mystery	3-1
Jolly King	4-1	Light Step	15-1
Mate	6-1	Overshady	6-1
Aulularia	10-1	Lucky China	20-1
Redoubtable	8-1	The Fives	10-1
Trap Star	12-1	Traphall	15-1
SIXTH RACE.			
Fortunate Youth	6-1	Finita	4-1
Lost Agnes	4-1	Sun Craig	10-1
Armageddon	10-1	Black Abbott	20-1
Swinfield	3-1	Woodcraft	8-1
SEVENTH RACE.			
Immortal	10-1	Imbros	5-1
Turf King	5-1	Cape Fear	30-1
Mountain Grass	10-1	Roban Rouge	12-1
Forest Lore	12-1	Mainsheet	8-1
Jack Candy	15-1	Hildebrandt ent.	4-1
Cottage Boy	8-1		

PIMLICO
SPRING MEETING
April 28 to May 10, Inc.
First Race, 2:30 P. M. Admission $1.50.
Special train, B. & O. R. R., leaves Washington 12:10 p. m. due Camden Station (Baltimore) 1 p. m. Penna. R. R. leaves Washington 12 m. Frequent trains. B. & A. Electric Line.
EASTERN STANDARD TIME.

PIMLICO
Parlor Coaches leave Willard Hotel and 1416 F St. N. W. 12:15 p. m.
Direct to Track
$2.50 Round Trip
$1.50 One Way.
The Capital Traction Co.
NATIONAL 1678.

PIMLICO, MARYLAND, CHART, APRIL 30, 1930.

(Associated Press.)

WEATHER, CLOUDY. TRACK, FAST.

FIRST RACE—Four furlongs. Purse, $1,300. For maiden 2-year-olds. Start good. Won, easily; place, driving. Went to post at 3:31. Off at 3:34. Winner, Mrs. Walter M. Jeffords' b. f. (2), by Golden Broom—Bel Agnes. Trained by S. P. Harlan. Value to winner, $900; second, $250; third, $150. Time, 0:23 2-5, 0:48 2-5.

Horses	Wgt.	Post	Start	¼	Stretch	Finish	Jockeys	Straight
ST. AGNES	119	2	2	1½	11¼	1¹	Ambrose	$4.10
OVERSHADY	119	11	4	4¹	2²	2³	Morrison	4.60
QUEEN HEROD	119	3	3	2ns	3¹½	3¹	Wallis	3.40
SAND PLAY	119	1	1	3¹½	4¹	4¹	O'Donnell	45.75
HIGH GO	119	12	5	5h	5h	5h	Coltiletti	3.55
SNOOTY	119	8	9	7h	6h	6¹½	McTaggart	22.20
POTHEEN	119	3	7	8¹½	8¹	7h	Workman	8.20
RUTH TIDINGS	119	6	6	6h	7h	8³	Fator	75.60
DAME RUMOR	119	7	8	9¹½	9¹	9¹	J. Mann	53.85
PALM READER	119	9	10	10h	10h	10¹	Slate	*29.15
YPRES ROSE	119	4	12	12	12	11½	Carlisle	*
ENTICE	119	10	11	11h	11½	12	Burrard	*

* Field.

Two-dollar mutuels paid—ST. AGNES, $10.20, $5.10, $3.30; OVERSHADY, $4.80, $3.00; QUEEN HEROD, $2.90.

ST. AGNES ANSWERS PRAYERS OF FAITHFUL IN FIRST.

ST. AGNES, breaking rapidly, assumed a short lead at once, was shaken up when entering the stretch, opened up a good lead steadily, but continued to bear out all through the final furlong. OVERSHADY, away well and going forwardly, finished with good courage. QUEEN HEROD, hard hustled all the way, was not good enough. SAND PLAY was unable to improve her position at any stage. HIGH GO raced at an even pace throughout. The others were unable to reach a forward position.

SECOND RACE—Four and one-half furlongs. Purse, $1,300. The Trojan. For 2-year-olds. Start good. Won driving; place, same. Went to post at 4:05. Off at 4:07½. Winner, Francesca Stable's b. f. (2), by Lucullite—Delia. Trained by P. M. Taylor. Value to winner, $900; second, $250; third, $150. Time, 0:23 2-5, 0:48, 0:54 3-5.

Horses	Wgt.	Post	Start	¼	Stretch	Finish	Jockeys	Straight
GLIDELIA	114	3	1	1¹½	1²	1¹	Fator	$2.70
SPIRIT RIVER	115	8	4	2²	2²	2³	Eaby	6.20
SUMMER DAY	112	9	3	3h	3h	3²	Workman	4.70
KALEIDOSCOPE	112	2	5	4nk	4h	4²½	Ambrose	17.55
UTMOST	122	4	2	2h	2h	5³	Wallis	5.40
NOBLE SIR	115	5	6	6h	6h	6¹⁰	Coltiletti	38.85
PORT COLONE	115	7	9	8¹½	8h	7h	McTaggart	71.05
TRAUMAGNE	115	1	8	9	9	8⁴	Stevens	78.10
MINUS ONE	115	9	7	7²	7¹½	9	O'Donnell	51.20

Two-dollar mutuels paid—GLIDELIA, $7.40, $3.80, $2.50; SPIRIT RIVER, $5.10, $3.00; SUMMER DAY, $2.60.

GLIDELIA GLIDES HOME BY LENGTH IN THE SECOND.

GLIDELIA, displaying good speed and breaking fast, went into a good early lead, saved ground and held SPIRIT RIVER safe under a drive. Latter offered stout contention all the way and held on well for the closing rest. SUMMER DAY slow to get into the best stride, came stoutly through the final strides. KALEIDOSCOPE tired the last quarter mile. UTMOST, under pressure early, flattened out at the stretch turn. TRAUMAGNE had a rough trip.

THIRD RACE—One and one-eighth miles. Purse, $1,300; claiming. For 3-year-olds and upward. Start good. Won easily; place, same. Went to post at 4:35. Off at 4:38½. Winner, Thomas Coffey's b. or br. h. (4), by Hourless—Duchess Kathleen. Trained by owner. Value to winner, $900; second, $250; third, $150. Time, 0:24 4-5, 0:49 2-5, 1:15, 1:41 3-5, 1:55 2-5.

Horses	Wgt.	Post	St.	¼	½	¾	Str.	Fin.	Jockeys	Straight
REJUVENATION	122	2	1	1¹	1²	1²	1¹½	1¹¼	Quackenbush	$3.30
FAIR ALBERT	118	3	2	2¹½	2²	2²	2²	2³	Cannon	7.95
BLAZING CINCH	128	6	4	6²	4nk	4¹½	4¹	3nk	Workman	5.70
COMPANION	110	7	5	3¹	3h	3²	3nk	4¹½	Carlisle	6.25
COGWHEEL	112	5	6	4¹	5¹	5¹½	5¹½	5¹¼	Eaby	8.55
JOHN ROBERT	109	1	3	5h	6h	6¹	6¹½	6¹¼	Scrio	7.45
EUPHRATES	126	4	7	7	7	7	7	7	Dougherty	2.60

Two-dollar mutuels paid—REJUVENATION, $12.60, $6.00, $4.20; FAIR ALBERT, $7.50, $4.50; BLAZING CINCH $3.80.

AGED REJUVENATION SHOWS FLASH OF YOUTH IN THIRD.

REJUVENATION went into an easy lead at once, was rated along while under stiff restraint, resisted FAIR ALBERT'S effort at the final furlong pole and came away smartly when shaken up. FAIR ALBERT, prominent and going in good form, made a short bid, but was no match for the stretch runner, but weltered at end. BLAZING CINCH handled his weight well and closed with good energy to outfinish COMPANION. Latter, well placed, could not keep pace. COGWHEEL was held safe. EUPHRATES showed a very dull effort and can do better.

FOURTH RACE—Mile and seventy yards. Purse, $1,500. For 4-year-olds and upward. Start good out of stalls. Won cleverly; place, driving. Went to post at 5:11. Off at 5:12. Winner, Black Dot Stable's br. h. (5), by Vulcain—Dawn Star. Trained by R. G. Woods. Value to winner, $1,000; second, $300; third, $200. Time, 0:24, 0:48 3-5, 1:14, 1:40 2-5, 1:45.

Horses	Wgt.	Post	St.	¼	½	¾	Str.	Fin.	Jockeys	Straight
STAR O' MORN	113	3	1	2¹½	2²	1h	1¹½	1²½	Arnold	$1.50
SUNVIR	113	4	3	3¹½	3²	2²	2²	2¹½	Workman	4.60
SHIPMASTER	113	5	4	4h	4¹²	4¹³	3h	3¹	McCoy	3.70
GERARD	113	1	2	1nk	1¹	3²	4¹³	Eaby	3.85
PROMANDALE	113	2	5	5	5	5	5	6	F. Mann	15.15

Two-dollar mutuels paid—STAR O' MORN, $5.00, $2.70, $2.20; SUNVIR, $3.90, $3.00; SHIPMASTER, $3.10.

STAR O'MORN TWINKLES BRIGHTLY IN FOURTH EVENT.

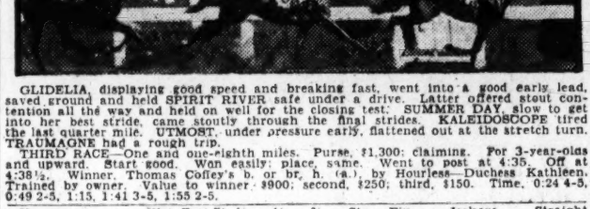

STAR O' MORN, forcing a good pace, reached the front with a rush at the far turn, was kept under urging and had enough in reserve to withstand SUNVIR. Latter, rated within striking distance of the pace, made stout bids during the final stages, but hung in the stretch run. SHIPMASTER was unable to threaten the leaders.

FIFTH RACE—Six furlongs. Purse, $6,000 added. The Jennings Handicap. For 3-year-olds and upward. Start good out of stalls. Won cleverly; place, driving. Went to post at 5:41. Off at 5:45. Winner, Sagamore Stable's blk. h. (5), by Omar Khayyam—Rahu. Trained by J. S. Stotler. Value to winner, $6,000; second, $1,000; third, $500; fourth, $250. Time, 0:22 4-5, 0:47, 1:11 4-5.

Horses	Wgt.	Post	St.	¼	½	¾	Str.	Fin.	Jockeys	Straight
BALKO	117	9	1	2¹½	1²	1²	1²	Beishak	†$0.75
JOCK	119	8	7	3¹½	2²	2²	2¹½	Woolman	4.50
THE HEATHEN	117	7	2	1½	3²½	3²	3¹½	Coltiletti	†
BATTLESHIP GRAY	111	1	5	3nk	4²	4½	4¹	McCoy	11.55
GOOD AS GOLD	102	4	9	7¹½	5½	5¹	5¹½	Stevens	18.20
MUD	106	6	6	6²	6h	6h	6h	Quackenbush	24.20
CHILO BOY	101	5	3	6½	9	8½	7nk	Arnold	41.35
MINOTURA	114	3	8	9	8h	7¼	8¹½	O'Donnell	28.80
MY SIS	109	5	4	5¹	6½	9	9	Fator	12.10

† Sagamore Stable—C. H. Pierce entry.

Two-dollar mutuels paid—BALKO, $3.50, $2.30, $2.50; JOCK, $3.90, $3.60; THE HEATHEN, $2.50.

BALKO BRILLIANT IN SHOWING WAY IN DAY'S FEATURE.

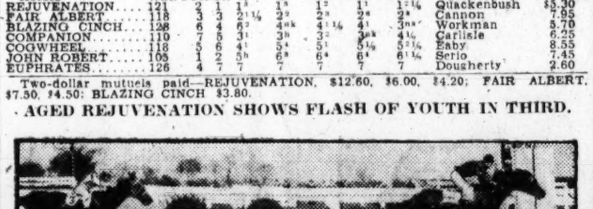

BALKO, in great shape and never far from THE HEATHEN, displaced the latter when turning out of the back stretch, was put to slight punishment when straightened out in the stretch run and came away steadily. JOCK, kept right up with the pace, responded to punishment, but could not get to the winner. THE HEATHEN had keen speed for a half mile and weakened slowly. BATTLESHIP GRAY, hustled along all the way, was not good enough. GOOD AS GOLD broke slow and never reached a contending position. MY SIS stopped badly when the real issue came.

SIXTH RACE—Mile and seventy yards. Purse, $1,300. The Chesapeake Claiming Handicap. For 3-year-olds and upward. Winner, Walbri Farm's b. or br. s. (5), by Headstone—Anna M. Trained by W. G. Wilson. Value to winner, $900; second, $250; third, $150.

Horses	Wgt.	Post	St.	¼	½	¾	Str.	Fin.	Jockeys	Straight
STRONGHEART	118	4	6	3¹	3¹½	3¹	2nk	1nk	Quackenbush	$7.05
ERIN QUEEN	103	5	4	1¹½	1¹½	1¹½	1h	2¼	Arnold	4.50
FAIRY MAIDEN	113	6	5	5¹	5²	4¹	4¹	3¹½	Curran	3.80
FAIR BETH	110	2	2	2¹½	2¹½	2nk	3²	4¹	Morrison	2.50
BERBER	100	3	3	4h	4h	5¹½	5¹½	5¹¼	Renick	45.05
BILLY COCK	122	1	1	4¹	5¹	6	6	6	Slate	10.50

Two-dollar mutuels paid—STRONGHEART, $16.10, $6.80, $5.20; ERIN QUEEN, $5.80, $3.50; FAIRY MAIDEN, $2.70.

STRONGHEART STRONG-HEARTED IN TAKING NECK VICTORY.

STRONGHEART, rated in near attendance of the leaders, made his effort when approaching the home stretch, came stoutly and wore ERIN QUEEN down to get up in final few yards. ERIN QUEEN displayed good speed while setting the pace, saved ground and continued gamely when challenged. FAIRY MAIDEN, allowed to loaf along, went wide early and then lost ground when making a bold stretch run to finish going fastest of all. FAIR BETH offered good contention until entering the stretch, where she began to weaken. BARBER had speed between calls.

SEVENTH RACE—Six furlongs. Purse, $1,300; claiming. The Bowling Brook. For 3-year-olds. Start good out of stalls. Won driving; place, same. Went to post at 6:01. Off at 6:05. Winner, Mrs. W. C. Trover's ch. c. (3), by Royal Canopy—Pyroxene. Trained by W. C. Trover. Value to winner, $900; second, $250; third, $150. Time, 0:23 2-5, 0:48, 1:14 2-5.

Horses	Wgt.	Post	St.	¼	½	¾	Str.	Fin.	Jockeys	Straight
REJUVENATION	118	9	1	3¹½	3¹½	2½	1ns	Phillips	$2.75
FAIR ORB	105	2	3	4nk	4¹	4¹½	2nk	Stevens	3.60
NORMA JEAN	105	7	2	1¹	1nk	1nk	3¹	Arnold	19.75
WIG	107	1	4	1h	2¹½	3½	4²½	McTaggart	20.15
TEWSENELDA	103	8	7	6¹	5²	6²	5¹½	Haines	10.50
BRONZE PRINCE	116	5	8	8¹	8³	7²	6h	Eaby	23.50
EMA QUEEN	106	3	6	7¹	6nk	6¹	7nk	Carlisle	10.20
RED BRIAR	113	6	9	9	9	8½	8h	Cannon	11.35
ZUBLENA	110	4	5	5¹½	7nk	9	9	Fator	1.50

Two-dollar mutuels paid—SUNVIEW, $7.50, $4.30, $3.70; FAIR ORB, $15.60, $10.80; NORMA JEAN, $8.50.

SUN VIEW TOO STRONG FOR FAIR-ORB IN FINAL ON CARD.

SUNVIEW, restrained when outrun for the first half mile, came with good speed when put to a drive, wore the leaders down steadily and, in a strong finish, just managed to get up in the last fifty yards. FAIR ORB, in a forward position all the way, came to the outside and finished resolutely. NORMA JEAN raced WIG into submission, saved ground and held to her task in determined fashion.

THE POST'S CONSENSUS OF CHOICES AT PIMLICO

	1st Race	2d Race	3d Race	4th Race	5th Race	6th Race	7th Race
Boots and Saddle	Shield	J. Bosley jr. ent	King Kelly	Bound Deep	Overshady	Swinfield	Imbros
Washington Post	Miss Dinwiddie	Markham	Full Measure	Montferrat	Royal Mystery	Woodcraft	Fire Opal
	Abduction	Oyster Bed	Staccato	Sanford	Aulularia	Sun Craig	Mainsheet
Louisville Times	Miss Dinwiddie	Drag. De Vertu	Trapland	Judge Bartlett	Aulularia	Swinfield	Boyish Bob
Associated Press	Abduction	Oyster Bed	Full Measure	Montferrat	Lost Agnes	Woodcraft	Mainsheet
	Shield	Barb Wire	Sea Myrtle	Gold Mint	Overshady	Finita	Forest Lore
Trackman	Imaginary	Galloo Hope	Behave Cash	Rec Cliffe	Overshady	Armageddon	Fire Opal
Racing Form	Miss Dinwiddie	Morning Sun	Syriac	Bound Deep	Royal Mystery	Finita	Turf King
	Abduction	Drag. De Vertu	Prin. Henry	Judge Bartlett	Aulularia	Woodcraft	Cottage Boy
N. Y. Handicap	Abduction	Drag. De Vertu	Behave Cash	Montferrat	Overshady	Swinfield	Fire Opal
Racing Form	Shield	Tod Sloan	Prin. Henry	Judge Bartlett	Royal Mystery	Lost Agnes	Mainsheet
	Imaginary	San Romolo	Staccato	Bound. Deep	Jolly King	Sun Craig	Boyish Bob
Jimmy Davenport	Abduction	San Romolo	Behave Cash	Montferrat	Overshady	Swinfield	Turf King
Racing Form	Shield	Drag. De Vertu	Prin. Henry	Judge Bartlett	Royal Mystery	Armageddon	Fire Opal
	Miss Dinwiddie	Tod Sloan	Gnome Boy	Red Cliffe	Mate	Finita	Mainsheet
Sweep	Abduction	Drag. De Vertu	Behave Cash	Judge Bartlett	Royal Mystery	Swinfield	Fire Opal
Racing Form	Shield	Tod Sloan	Prin. Henry	Bound Deep	Overshady	Lost Agnes	Ruban Rouge
	Noisy Miss	San Romolo	Gnome Boy	Montferrat	Dealer	Finita	Mainsheet
Walsh	Shield	Drag. De Vertu	Behave Cash	Montferrat	Royal Mystery	Finita	Boyish Bob
Running Horse	Abduction	Tod Sloan	Prin. Henry	Red Cliffe	Jolly King	Sun Craig	Fire Opal
	Miss Dinwiddie	Barb Wire	Muskogee	Sanford	Aulularia	Swinfield	Ruban Rouge
Purchase	Jolly King	Drag. De Vertu	Behave Cash	Judge Bartlett	Royal Mystery	Swinfield	Mainsheet
Running Horse	Shield	Tod Sloan	Prin. Henry	Montferrat	Overshady	Woodcraft	Fire Opal
	Abduction	San Romolo	Dun Ro	Bound. Deep	Aulularia	Lost Agnes	Boyish Bob
Consensus	Abduction	Drag. De Vertu	Behave Cash	Montferrat	Overshady	Swinfield	Fire Opal
	Shield	Tod Sloan	Prin. Henry	Judge Bartlett	Royal Mystery	Woodcraft	Boyish Bob
	Miss Dinwiddie	San Romolo	Full Measure	Bound. Deep	Aulularia	Finita	Mainsheet

PIMLICO ENTRIES.

(Associated Press.)

FIRST RACE—Four and one-half furlongs: purse, $1,300; claiming; for 2-year-olds.

1 *Babbie 100
2 Miss Dinwiddie 116
3 Baldachino 107
4 Play Vote 114
5 Boy Messenger 112
6 *Swt. Senorita 108
Also eligible—
13 Observation 105
14 Shield 117
15 Noisy Miss 107
7 Abduction 116
8 Markham 116
9 Volta Bush 111
10 Meek 109
11 Jolly King 116
12 Imaginary 113
16 Dunlin's Lad 110
17 Grey Nanny 107
18 *Explore 107

SECOND RACE—Three miles; purse, $2,500 added; the Billy Barton steeplechase, hunters; for 3-year-olds and upward.

1 Barb Wire 154
2 Nicias 150
3 Jim K. 148
4 †Oyster Bed 154
5 Morning Sun 154
6 Radeo 154
7 D. de Vertu 157
T. M. Nelson Bond, jr.-Francis Nicehart entry.
J. J. Bosley, jr., entry.
8 Markham 150
9 †Shorthorn 154
10 Galloping Hope 146
11 †Saratof 146
12 Graeno 154
13 San Romolo 150
14 Tod Sloan 150

THIRD RACE—One mile and 70 yards; purse, $1,300; claiming; for 3-year-olds and upward.

1 Brown Mouse 100
2 Sea Myrtle 105
3 Full Measure 110
4 *Prin. Henry 104
5 King Kelly 114
6 *Trapland 102
Also eligible—
7 Tailspin 109
8 *Muskogee 105
9 Behave Cash 114
10 Dunro 116
11 Syriac 114
12 Honesty 115

FOURTH RACE—One and one-eighth miles. Purse, $1,300; claiming. For 3-year-olds and upward.

1 Sanford 114
2 Montferrat 118
3 Redcliffe 96
4 Gold Mint 108
5 Judge Bartlett 109
6 Bounding Deep 106

FIFTH RACE—Four and one-half furlongs; purse, $1,300; for 2-year-old maidens.

1 Miss Grace 115
2 Sun Parched 115
3 Jolly King 118
4 Mate 115
5 Aulularia 115
6 Redoubtable 115
Also eligible—
13 The Fives 118
14 Traphall 118

SIXTH RACE—One mile and 70 yards; purse, $1,300; the Hilltop; for 3-year-olds.

1 Fort. Youth 109
2 Lost Agnes 106
3 Armageddon 109
4 Swinfield 109
5 Finita 106
6 Sun Craig 126
7 Black Abbott 102
8 Woodcraft 111

SEVENTH RACE—One and one-eighth miles; purse, $1,300; claiming; for 4-year-olds and upward.

1 Immortal 112
2 *Turf King 107
3 Mount. Grass 102
4 **Fire Opal 105
5 Forest Lore 107
6 Rock Candy 107
*Norvoo Stable entry. Hildebrandt entry.
*Apprentice allowance claimed.
Weather, cloudy; track, fast.
7 *Cottage Boy 110
8 Imbros 112
9 †Boyish Bob 102
10 *Cape Fear 107
11 *Ruban Rouge 107
12 *Mainsheet 102

BEULAH PARK ENTRIES.

(Associated Press.)

FIRST RACE—Five furlongs; purse, $400; claiming; for 3-year-olds.

1 Ina Hat 108
2 Helen Flint 108
3 *King Cherokee 108
4 *Gay Broeck 99
5 *Miss Peggy 103
Also eligible—
11 Uncle Charlie 110
12 *Flower Pan 99
6 Dunlin's Lad 110
7 Amir 103
8 Apopka 103
9 Valentine 98
10 *Lady Lecomte 105

SECOND RACE—Five and one-half furlongs; purse, $400; claiming; for 4-year-olds and upward.

1 Watson 102
2 Frances E. 103
3 Bet. Brownine 108
4 Albert Blanton 102
5 *Rosabella 105
Also eligible—
11 *Uncle Joe 106
12 Hallstorm 111
6 *Camp Lady 101
7 Amir 103
8 Apopka 103
9 Valentine 98
10 *Lady Lecomte 105

THIRD RACE—Six furlongs; purse, $400; claiming; for 4-year-olds and upward.

1 *Uncle Si 100
2 Brownie Chief 105
3 Galiano 100
4 *Isaac L. 100
5 *Jof 108
Also eligible—
11 Efeldee 107
12 Sunday 105
13 Little Cook 112
14 Old Tom 111
6 *Low Shoe 98
7 Basha 104
8 B. Ouderkirk 109
9 Deviner 105
10 *Not Guilty 102

FOURTH RACE—Six furlongs; purse, $400; claiming; for 4-year-olds and upward.

1 Nosredha 105
2 Oblique 111
3 Bill Hare 105
4 *My Daddy 100
5 Fire Bug 105
6 Midday 105
7 Charge On 108
8 *Billy Welch 108
9 *Sport 106
10 *Lower Five 112

FIFTH RACE—Six furlongs; purse, $1,100; conditions; for 3-year-olds and upward.

1 Hesitation 106
2 Flying Lula 113
3 *Zebra 110
4 Wittora 104
5 Royal Tent 106
6 Don Worth 106
7 *Foxmore 107
8 Spanish Lay 104
9 Jack Haskell 101
10 Nora D. 98
11 *First Mission 104
12 Morsun 116
13 Old Kickapoo 98
14 Taddywawa 107

SIXTH RACE—One mile and 70 yards; purse, $1,300; claiming; for 4-year-olds and upward.

1 Malcolm 106
2 *Pinnister 104
3 *Paddy 104
4 *Dontados 104
5 *John T. D. 104
6 *Treasurer 104
7 *Matt Mahoney 99
8 *MinCol 104
9 *Lancer 109
10 Fetching 104

SEVENTH RACE—One mile and 70 yards; purse, $900; claiming; for 3-year-olds and upward.

1 My Lava 99
2 *Lyda Mae 90
3 Gallardo 108
4 Gen. Jackson 104
5 *Cockrill 109
*Apprentice allowance claimed.
8 *Dubric 109
7 *Baked Apple 94
8 *Sis Brother 109
9 Serajevo 114

AURORA ENTRIES.

(Associated Press.)

FIRST RACE—Six furlongs; purse, $800; claiming; for 3-year-olds and upward.

1 Bright Flash 103
2 Fay Hamilton 107
3 Huzmaster 112
4 Peter Ruff 104
5 *Forbidden 107
6 *Lenny 108
Also eligible—
13 *Pimlico 107
14 Beekeeper 108
15 Huon Time 107
7 Black Wrack 112
8 *Jack Up 107
9 *Bunyora 103
10 Max. Samover 104
11 *Ramona S. 105
12 *Theo Fay 107
16 Golden Colna 103
17 Azir 112

SECOND RACE—Six furlongs; purse, $800; claiming; for 3-year-olds and upward.

1 *Prickly Heat 106
2 Vicksburg 106
3 *Shift 106
4 *Sam Cole 104
5 *Beth's Ballot 111
6 Wolfy 111
7 *Kit Carson 101
8 J. Johnson, jr. 107
9 Ida O'Day 101
10 Dreana Lee 101
11 Salona 101
12 Old Kickapoo 111
13 Big Sweep 111
14 *Grey Gull 99
15 *Nazdar 99
16 Big Chief 113
17 *House Boy 106
18 George Groom 109

THIRD RACE—Four and one-half furlongs; purse, $800; claiming; for 2-year-olds.

1 *Zebra 110
2 Royal Tent 106
3 Jagger 109
4 Aviator 114
5 *Flap, Fanny 104
6 *Sue Barker 99
7 Troubanova 96
8 Jagger 109
9 *Queer Quill 99
10 Three in a Row 106
11 *Type 106
5 Peggy J. 115
6 Tuskogee 123
7 Starpatic 117
8 Every Time 120
9 Sun Mission 120

FOURTH RACE—One mile and 70 yards; purse, $1,200 added; the Flatbush handicap; for 3-year-olds and upward.

1 Joe Marrone III 126
2 Tetrarchal 112
3 Moonstruck 111
*Miss B. Watson entry.
C. E. Davidson and B. Creech entry.
O. L. Foster entry.

FIFTH RACE—Five furlongs; purse, $2,000 added; the Olympic claiming stakes; for 3-year-olds and upward.

1 Quick Step 115
2 Cymbal 107
3 Draconis 118
4 *Moine 110
5 Sun Broom 116
6a Barn Dance 112
7 Bashful Beau 107
8 Kubiat Khan 107

SIXTH RACE—One mile and 70 yards; purse, $1,000; claiming; for 3-year-olds and upward.

1 Little Martha 105
2 *Rock Abbey 111
3 *Crossword 106
4 Bubbling On 107
5 Jimmy Finn 107
6 Declare 107
7 Adam's Apple 107
8 *Yachtsman 102
9 *Big Brother 109
10 *Panorel 102

SEVENTH RACE—One mile and 70 yards; purse, $1,000; claiming; for 3-year-olds and upward.

1 Yosan 117
2 Lakeland 106
3 Herb Ashby 122
4 Grand Bey 122
5 Sun de Meur 122
6 *Curator 122
7 Odd

CATHOLIC U. NINE OUTCLASSES GALLAUDET, 16-1

Cardinals Off To 7-Run Lead

Winners Pile Up Big Total on 12 Hits and 11 Alien Errors.

Oliver's Homer With One On in Sixth Features Game.

COMBINING twelve hits with their foes' many misplays, the Catholic University Cardinals easily defeated the Gallaudet Blues by a score of 16 to 1 yesterday in an abbreviated game in Brookland Stadium. The contest was called after six and one-half innings. It marked the Cards' return to the win column after three successive defeats.

Catholic clinched the decision by scoring seven runs in the first two frames. Seven Gallaudet errors occurred during this splurge.

Johnny Oliver's home run to deep center with a mate on base in the sixth inning provided the only feature. Lou Gioffre, Cardinal second sacker, got three hits in five times at bat. It was Gallaudet's final game o' the season.

Gallaudet Scores Loner In Second.

Gallaudet scored its lone run in the second when Cosgrove drove in McMullen with a hit to center. Cosgrove was out trying to stretch his blow to a triple. Lou Hurley started on the mound for Catholic and gave way to Al Fanjul after the fourth inning.

Gallaudet.	AB	H	O	A	Catholic.	AB	H	O	A
Kaiz,2b	3	0	1	3	Oliver,rf	5	2	0	0
Lau,rf,lf	3	0	1	0	Blasi,ss	5	0	1	2
W'mann,cf	2	0	2	0	Dunn,lf	2	0	0	0
McM'len,1b	3	1	6	0	Bonetti,lf	0	0	0	0
M'lhan,p,rf	2	0	0	1	DeMello,3b	2	0	2	1
H'son,lf,p	3	0	0	2	Walsh,3b	2	2	1	1
C'grove,3b	2	1	2	1	Peifer,cf	2	1	1	1
Crock't,3b	1	0	2	0	N.Casker,cf	1	0	0	0
H'meyer,c	3	0	0	0	Kelly,1b	1	1	5	0
Brown,ss	1	0	1	3	F'kovic,1b	2	2	6	0
					Gioffre,2b	5	3	2	2
Totals	22	2	18	10	Reilly,2b	0	0	0	1
					Marucci,c	1	0	2	1
					E.Casker,c	1	0	1	1
					Hurley,p	3	1	0	2
					Fanjul,p	1	0	0	1
					Totals	34	12	21	13

Gallaudet ..... 0 1 0 0 0 0 0— 1
Catholic ..... 3 0 4 2 2 5 x—16

Runs—McMullen, Oliver (2), Dunn, Bonetti, De Mello (2), Walsh (2), Peifer (2), Casper, Kelly (2), Frankovic, Marucci, Fanjul. Errors—McMullen, Cosgrove (2), Hoffmeyer (4), Brown (4), Fanjul. Two-base hit—Cosgrove. Home run—Oliver. Stolen bases—Wurdemann, Oliver, Blasi, De Mello, Marucci, Bonetti, Walsh. Sacrifice—Marucci. Left on bases—Gallaudet, 3; Catholic, 10. First base on balls—Off Monoghan, 2; off Hokanson, 5; off Fanjul, 2. Hits—Off Monoghan, 2 in 1 inning; off Hurley, 4 in 2 innings. Hit by pitched ball—By Monoghan (Kelly); by Hurley (Wurdemann). Struck out—By Hokanson, 3; by Hurley, 2; by Fanjul, 2. Balk—Hokanson. Passed balls—Hoffmeyer (2). Winning pitcher—Hurley. Losing pitcher—Monoghan. Umpires—Cox and Watt.

PITT TAKES MEDAL WITH CARD OF 73

Continued From Page 15.

on the first nine and two 6s on the second nine still managed to negotiate the course in 82; or when E. B. Baxter, Manor, chipped into the cup for an eagle 3 on fifteen, with E. F. Wesely, Manor, scoring an eagle 2 on the thirteenth and B. P. Garnett, Washington, holing out for an eagle 2 on the sixth.

Owing to the withdrawal of G. H. Chasmar, Columbia, and Maj. E. L. Naiden, Army War College, each with 76, and Gilbert C. Carpenter, of Providence, R. I., with 78, all scores of 78 qualified for the first sixteen with no play-off. The large number of contestants led the club officials to add a sixth flight and this gave sixteen players a chance to compete in match play this morning. This number included several out-of-town visitors for whom provision was made.

Five entrants with scores of 90 lost out in the final draw, as follows: Ray E. Chapin, Columbia; C. M. Runswick, Beaver Dam; Hugh Mackenzie, Columbia; G. J. Richardson, Indian Spring, and C. E. Buck, Bannockburn.

GEORGETOWN CHURCH LEAGUE

Eldbrooke.	AB	H	O	A	Grace Epis.	AB	H	O	A
R.Fuchs,2b	5	1	1	2	Corcoran,lf	2	1	1	0
Duvall,3b	5	2	1	1	O'Con'r,2b	3	2	4	0
Har'ton,1b	5	1	4	0	Ch'conas,cf	3	1	2	0
Derrick,lf	3	1	1	0	Booger,ss	3	0	2	3
Schloss,rf	2	1	1	0	Zoeller,rf	3	0	2	1
Hunt,cf	2	1	0	0	O'Neil,c	2	0	6	0
Bosley,ss	3	2	1	0	F.Crown,3b	3	0	0	0
H.Duryee,c	2	1	9	0	Beall,1b	3	1	2	0
L.Sch'der,p	3	1	0	1	O'Mera,p	2	1	0	2
Bowles,cf	0	0	0	0	Bl'kman,lf	0	0	0	0
*Stein	1	1	0	0					
E.D'yee,ss	0	0	0	0	Totals	24	5	18	5
Totals	31	12	18	4					

*Batted for Bosley in sixth.

Eldbrooke M. E. ..... 4 1 0 5 0 2—12
Grace Episcopal ..... 0 0 0 0 2 0— 2

Runs—Duvall (2), Derrick (2), Schloss (2), Hunt (2), Bosley, H. Duryee, Stein, L. Schneider, Blackman, O'Connor. Errors—O'Connor (2), Booker, O'Neil, Zoeller, O'Mera, Bowles. Three-base hits—Schloss, R. Fuchs. Stolen bases—Derrick (2), O'Neil, Booker. Sacrifice—Derrick. Left on bases—Eldbrooke, 6; Grace, 8. First base on balls—Off O'Mera, 6; off Schneider, 3. Struck out—By O'Mera, 4; by Schneider, 8. Passed ball—O'Neil. Umpire—Sweeney.

COLORED DEPARTMENTAL.

Postoffice.	AB	H	O	A	Treasury.	AB	H	O	A
Payne,c	3	2	3	0	Fairfax,cf	4	0	2	0
Smith,ss	3	0	1	3	Jones,2b	3	1	1	1
Fells,2b	4	2	2	3	Holmes,rf	3	1	0	0
Barber,lf	3	1	1	0	Burrell,ss	3	1	0	2
Will'ms,1b	3	2	7	0	Lee,3b	3	1	3	0
Taylor,3b	3	1	0	2	Rich'dson,c	1	0	2	0
Brown,rf	3	1	1	0	Cole,1b	3	2	6	2
C.J'nson,cf	4	3	1	0	A.J'nson,lf	3	1	1	0
Greene,p	4	1	0	3	Beverly,p	2	0	0	3
					Peyton,c	1	0	1	0
Totals	30	13	18	9	Beckwith,p	1	1	0	0
					Totals	27	10	18	9

Postoffice ..... 6 3 0 0 1 1—11
Treasury ..... 0 0 2 3 0 2— 7

Runs—Payne (2), Fells, Barber (2), Williams (2), Taylor, Brown, C. Johnson, Greene, Lee, Richardson, Cole (3), Johnson (2). Errors—Taylor, Jones, Holmes. Two-base hits—Payne, Cole, A. Johnson. Three-base hit—Fells. Home run—C. Johnson. Sacrifice—Smith. Double plays—Taylor to Fells to Williams, Fells to Smith to Williams, Beverly to Cole to Lee. Left on bases—Postoffice, 5; Treasury, 2. First base on balls—Off Beverly, 5; off Greene, 1. Hits—Off Beverly, 11 in 5 innings; off Beckwith, 2 in 1 inning. Struck out—By Beverly, 2; by Beckwith, 1; by Greene, 2. Balk—Beverly. Passed ball—Richardson. Losing pitcher—Beverly.

WONDER BOYS PLAY.

The Wonder Boys will seek their eleventh straight victory on Saturday when they meet the Langdon Insects on the East Ellipse Diamond at 1 o'clock.

ANYWHERE IN THE CITY PROPER
DECATUR 6100
SUN CABS 35c

The Boy Who Made Good —By H. W. Webster

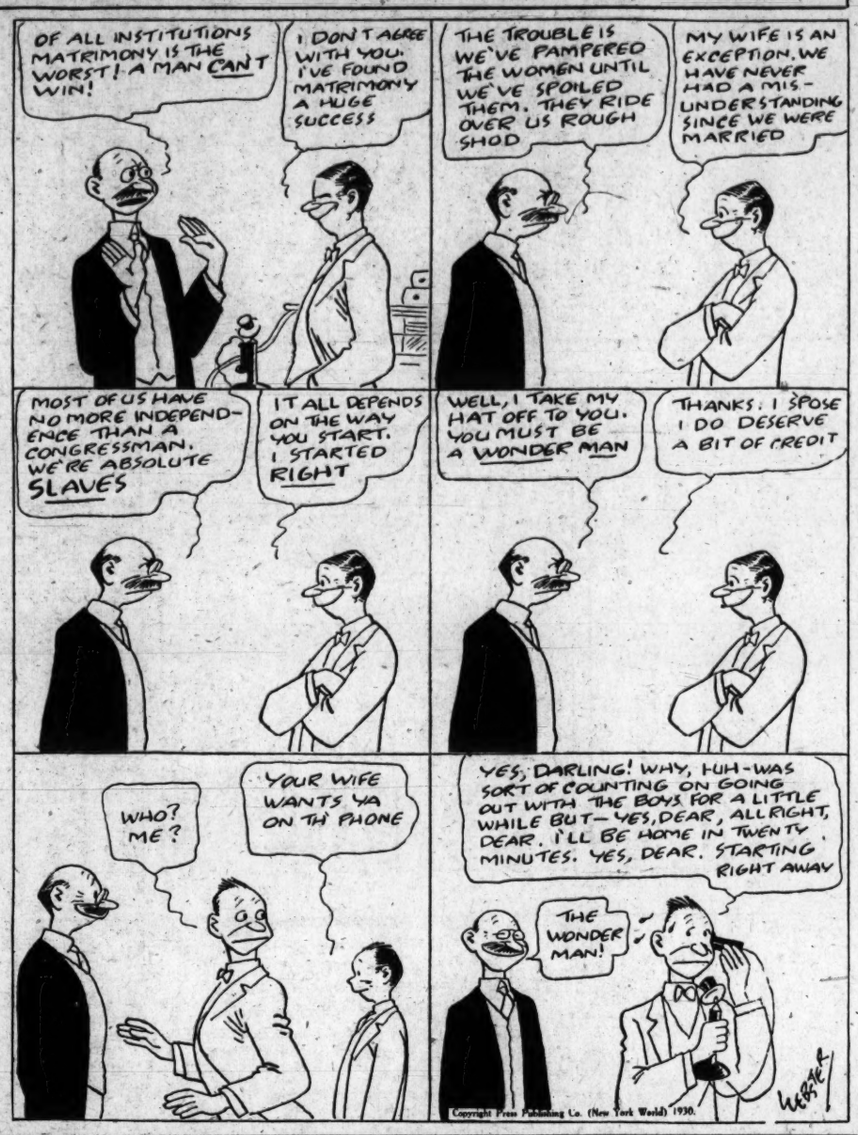

Saturday Game May Decide Lacrosse Title

Close followers of lacrosse believe that the national collegiate championship for 1930 will be decided Saturday when Maryland entertains St. John's at College Park in the final event of the Old Liners' annual field day.

These two teams, both exceptionally strong and skillful, are conceded to be setting the pace now, with Johns Hopkins and Navy as the other leading contenders. Maryland meets both Hopkins and Navy later while St. John's tackles the Baltimoreans, but does not meet the Middies.

The lacrosse tilt Saturday at 4 o'clock will top off a great card. It will be preceded by the interscholastic meet and a Virginia-Maryland dual meet to be run concurrently, beginning at 1:30, and a baseball game between Catholic University and the Old Liners to start at 2 o'clock.

One ticket will be good for all contests and a half-rate of 50 cents will prevail for school children.

St. John's Netmen Defeat Devitt, 3 to 2

St. John's tennis team gained its second victory in the prep school league to bring its average up to .500 yesterday, when it defeated the Devitt racqueters, 3 to 2, on the Sixteenth Street Reservoir courts.

The doubles matches were divided between the two teams, but St. John's captured two of the three singles matches.

SINGLES — Willis (Devitt) defeated O'Hanlon, 6—4, 2—6, 6—4; Smith (St. John's) defeated Graham, 6—0, 6—1; Buchanan (St. John's) defeated Joachin, 6—3, 6—8, 6—2.

DOUBLES—O'Hanlon and Smith (St John's) defeated Willis and Kendall, 6—4, 5—7, 6—3; Joachin and Caldwell (Devitt) defeated Buchanan and Walters, 6—0, 6—0.

NATIONALS' STREAK HALTED BY PIPGRAS

Continued From Page 15.

getting two of their hits and being robbed of another by Mark Koenig. The veteran fly-chaser also made the best fielding play of the day, snaring a drive from Ruth's bat in the sixth with his gloved back-hand after a long run.

Byrd was the only Yankee not credited with a part in their attack, Ruth showing the way with three hits, all singles. Lazzeri, Chapman and Pipgras obtained two each.

The victory, by the way, was the first rung up by the Yankees away from home this season, while the defeat was only the Nats' second here.

GOVERNMENT LEAGUE.

Naval Hos.	AB	H	O	A	Navy Yd.	AB	H	O	A
Isert,cf	4	1	0	0	Caudle,lf	4	0	3	0
King,c	5	3	3	0	Mehan,3b	3	0	3	0
Grayson,2b	4	4	6	2	Gettle,1b	3	0	4	2
Roberts,3b	4	0	0	2	Lattin,ss	2	1	1	2
Piller,ss	3	1	1	3	Bleier,cf	3	0	0	0
Hamil'n,1b	3	0	11	0	Mat'sly,2b	3	1	2	2
Davis,lf	3	1	0	0	Curtis,rf	3	1	0	0
Osti,rf	1	1	3	0	Heil,c	3	1	5	0
Munson,p	3	2	0	3	W.Swyg't,p	2	0	0	4
					Snellings,p	0	0	0	0
Totals	30	13	18	10	*Reigelman	1	1	0	0
					Totals	26	4	18	11

*Batted for Snellings in sixth.

Naval Hospital ..... 0 5 0 2 4 2—13
Navy Yard ..... 1 0 1 2 0 0— 4

Runs—Caudle (2), Mattingly, Curtis, Hamilton (2), Davis (3), Osti (4), King (2), Isert, Munson. Errors—Hamilton, Gettle, Lattin, Heil, King (2). Two-base hits—Heil, King. Three-base hits—Lattin, Munson, Mattingly. Stolen bases—Caudle (2), King, Grayson. Sacrifices—Mehan, Davis, Isert. Left on bases—Naval Hospital, 6; Navy Yard, 7. First base on balls—Off Munson, 2; off Swygert, 3; off Snellings, 1. Hits—Off Swygert, 9 in 5 innings; off Snellings, 3 in 1 inning. Hit by pitched balls—By Swygert (Osti, 2). Struck out—By Munson, 1; by Swygert, 1; by Snellings, 1. Passed ball—Heil. Losing pitcher—Swygert. Umpires—Purdy and Ahearn. Time of game—1 hour 45 minutes.

INDUSTRIAL LEAGUE.

B. P. Shop.	AB	H	O	A	Hibbs'	AB	H	O	A
Lawn,lf	4	2	3	0	Fisher,3b	3	1	0	1
Cr'kett,2b	4	0	0	1	Rod,1b	3	1	9	0
Dewh'st,rf	2	1	1	0	Shusrue,lf	4	2	3	0
Kopp,p	4	2	1	1	Hamby,2b	3	1	1	2
Shipm'n,ss	4	1	0	0	Dickhout,cf	3	0	1	0
Edd'ger,3b	4	1	1	1	Fortner,2b	3	1	1	0
Brown,1b	3	1	6	0	Sherman,c	3	0	6	0
Parker,cf	2	1	2	0	Titus,rf	3	1	0	0
Davis,cf	0	0	0	0	Wahler,p	3	1	0	3
Simpson,c	3	0	5	1					
*Tweedale	1	0	0	0	Totals	28	8	21	5
Totals	31	9	17	4					

*Batted for Parker in sixth.

Bis Print Shop ..... 0 1 0 0 3 0 0—4
Hibbs Co ..... 1 0 0 1 1 0 2—5

Runs—Fisher (2), Dickhout, Titus (2), Dewhirst, Kopp, Shipman, Brown. Errors—Hamby, Wahler, Crockett (2), Shipman (2), Eddinger. Two-base hits—Hamby, Wahler. Stolen bases—Lawn. Sacrifices—Rod, Fisher. First base on balls—Off Wahler, 2. Struck out—By Kopp, 4; by Wahler, 6. Wild pitch—Wahler. Passed ball—Simpson. Umpires—McClure and Fisher.

RACING SELECTIONS

LEXINGTON.

1—Lady Fingers, Pretty Pose, Mrs. Foster.
2—Plumage, Prediction, Donna Ulrica.
3—Kentucky Ace, Sweet Genevieve, Maiden's Tryst.
4—Dick Weidel, Harry Kuhns, Liberty Ace.
5—Ellice, Justina, Uncle Matt.
6—Upsedaisy, Thistle Jean, Caromel.
7—Monticello, Lionheart, Onup.
Best—Ellice. —Louisville Times (A.P.).

1—Lady Fingers, Mary's Toy, Monnie.
2—Plumage, Sister Mary, Madam Florence.
3—Kentucky Ace, Sweet Genevieve, Donn Bon.
4—Liberty Ace, Harry Kuhns, Dick Weidel.
5—Ellice, Long Run, Jean Lafitte.
6—Caramel, Upsedaisy, Thistle Jean.
7—Monticello, Onup, Hold Fast. —N. Y. Handicap.

AURORA.

1—Master Samover, Theo Fay, Beekeeper.
2—Dreana Lee, Old Kickapoo, Salona.
3—None.
4—Aviator, Spanish Lay, Marengo.
5—Taddywawa, Foim, Charm.
6—Lancer, John T. D., Pingster.
7—Cockrill, Gallardo, Big Brother.
Best—Taddywawa. —Louisville Times (A.P.).

1—Bright Flash, Peter Ruff, Theo Fay.
2—Salona, Big Sweep, Shift.
3—Peggy J., Type, Wittora.
4—Spanish Lay, Queerquill, Marengo.
5—Little Gyp, First Mission, Taddywawa.
6—Lancer, Fetching, Faddy.
7—Cockrill, General Jackson, Big Brother. —N. Y. Handicap.

JAMAICA.

1—Rain or Shine, Leonard B. Sixty.
2—Gone Away, Sunshadow, Tuskegee.
3—Moonstruck, Joe Marrone III, Tetrarchal.
4—Indian Scout, Mordine, Quick Step.
5—None.
6—Irish Marine, Sun De Meur, Lakeland.
Best—Indian Scout. —Louisville Times (A.P.).

1—Rain or Shine, Billie Leonard, Allege.
2—Gone Away, Tuckegee, Starpatic.
3—Joe Marrone III, Tetrarchal, Moonstruck.
4—Mordine, Indian Scout, Standby.
5—No selections.
6—Judge Caverly, Lakeland, Herb Ashby. —N. Y. Handicap.

BEULAH.

1—King Cherokee, Flor del Mal, Easter Seth.
2—Lady LeComte, Betty Browning, Frances E.
3—Not Guilty, Brown Chief, Jof.
4—Oblique, Charge On, Hesitation.
5—Espinosa, Follow Me, Lady LeBand.
6—Fusileer, Cornwall, Discree.
7—Rock Abbey, Adam's Apple, Jimmy Pinn. —Trackman.

MEDICOS TO GATHER.

A special meeting of the Medico Insect Nine is scheduled tomorrow night at the home of Jack Coker at 7 o'clock. All players are asked to attend. The Medicos are seeking games. Call Georgia 1000, branch 172, between 8 a. m. and 4 p. m.

OLMSTED NINE IDLE.

Snitz Nau is seeking a game for the Olmsted Senior Nine for Sunday with a team having a diamond. Call him at Potomac 6134.

WANT SUNDAY GAME.

An unlimited foe is sought by the Columbia Heights Baseball Team for Sunday. Teams interested should call Adams 2908.

AZTECS PLAY MOHAWKS.

The Aztec Nine will play the Mohawks at Fairlawn Field this afternoon at 5:30 o'clock. The Aztecs are looking for a Saturday game. For the game, call West 1284.

SEEK MIDGET GAMES.

The King's Palace Midget Nine is seeking a game for Sunday at 1 o'clock on the Plaza diamond. Call Manager Lawrence at Atlantic 0767 between 6:30 and 7:30 p. m., or at National 7700 during the day.

WE BUY and SELL
Clothing—Jewelry
Luggage—Sport Goods
PAWN BROKERS EXCHANGE
915 D St. N.W. Met. 8641
A. ATLAS—Open Evenings

LOANS HORNING
Diamonds—Watch —Jewelry
South End of Highway Bridge
On the Road to Alexandria
Rate of Interest 2% and 3%

Friends Netmen Beat Episcopal Reserves

Friends School yesterday nosed out the Episcopal High School Reserves of Alexandria, 4 to 3, on the Friends Schools Court. Three of the five singles matches were taken by Friends to assure the victory.

The summaries:

SINGLES—Ruth (Friends, defeated Williams, 6—2, 6—3; Swift (Episcopal), defeated Carpenter, 6—3, 6—1; Hancock (Episcopal), defeated Fairbanks, 2—6, 6—3, 6—2; Robb (Friends), defeated Haynesworth, 6—4, 4—6, 6—2; Boyle (Friends), defeated Bowan, 6—3, 8—6.

DOUBLES—Hancock and Swift, (Episcopal), defeated Boyle and Ruth, 3—6, 6—3, 6—2; Robb and Fairbanks (Friends), defeated Haynesworth and Williams, 2—6, 6—4, 6—3.

Georgetown Beaten By Duke Netmen, 6-3

Minus the services of Gregory Mangin and Freddy Mesmer, Nos. 1 and 3 players, Georgetown's tennis team suffered its first loss of the season yesterday when it fell before the Duke University netmen at Columbia Country Club, 6 matches to 3.

Mangin was out of the city attending the wedding of his sister, while Mesmer was recuperating from an operation. The first named, who ranks tenth nationally, is expected to return in time to appear against George Washington next Monday, but it is doubtful that Mesmer will be ready for action by that date.

Dooly Mitchell shouldered the burden for the Hilltoppers individual victories. He defeated Phillips, the Duke No. 1 in the singles, 8—6, 6—4, and paired with Freddy Doyle to down Phillips and Frank, 6—2, 4—6, 6—4. Kip Callan, who like Mitchell and Doyle, is a Washington native, scored the other Blue and Gray triumph in the singles, defeating Meyers, 6—3, 6—4.

It was Duke's second team victory in this section, the Blue Devils having conquered Maryland's racqueters, 9—0, on Tuesday.

The summaries:

SINGLES.

Mitchell (G) defeated Phillips, 8—6, 6—4; Frank (D) defeated Doyle, 8—6, 6—2; Callan (G) defeated Meyers, 6—3, 6—4; Rogers (D) defeated Berberich, 6—1, 6—1; Curtis (D) defeated Yoemans, 6—4, 3—6, 6—3; Farris (D) defeated Degnan, 6—4, 6—0.

DOUBLES.

Mitchell and Doyle (G) defeated Phillips and Frank, 6—2, 4—6, 6—4; Rogers and Meyers (D) defeated Callan and Yoemans, 6—2, 12—10; Curtis and Farris (D) defeated Degnan and Berberich, 6—4, 6—4.

VIC PLAYERS MEET.

The Vic Sport Shop Senior Nine will meet tonight at 8 o'clock at 220 Seventh street northeast. Contracts for the Capital City League must be signed at this session. All players are asked to attend.

5 WILL SEEK HONORS FOR COUNTY

Entries Close in Montgomery Section of Capital League.

FIVE teams will start hostilities in the Montgomery County section of the Capital City League on May 11. The Silver Spring Giants withdrew from the circuit at a meeting at Rockville last night when Brook Grubb, manager of the Giants, announced that his team would be unable to start league play before June.

The Chevy Chase Grays, Takoma Tigers, Wheaton Colonials, Bethesda Fire Department and Rockville A. A. Teams will seek the championship. Another team will be admitted if application is made to Garrett Waters before May 11.

The opening schedule will bring together the Takoma Tiger and Rockville Nines at Rockville and the Chevy Chase Grays and Colonials at Chevy Chase. The Bethesda Firemen will swing into action on May 18 against the Colonials at Bethesda, while the Takoma Tigers will battle the Chevy Chase Grays on the same date at Rockville.

The teams will meet each other three times.

Entries in Four Classes Close Tonight.

Entries for the Senior, Midget, Insect and Peewee class of the Capital City Baseball League, conducted under the auspices of The Washington Post, will close at midnight tonight. Numerous entries were received yesterday and last night, indicating record entries in all classes.

Prince Georges County unlimited teams will meet tonight at 8 o'clock at the American Legion Clubrooms in Hyattsville to draft final plans for the start of that section of the Capital City League. The Hyattsville All-Stars, Brentwood Hawks, Dixie Pigs, Capitol Heights A. C., Bowie Motor Co., Mount Rainier, Berwyn A. C. and Laurel National Guards are expected to have representatives at this meeting. An eight-team league is probable. All unlimited teams of Prince Georges County are invited to send representatives.

District unlimited teams have until May 12 to file franchise fees and players contracts. Junior class contenders must file their franchise money before next Monday. American Legion teams have until May 15 to file their franchise money and player contracts.

All team franchise fees and player contracts should be filed with the league secretary, R. J. Atkinson, in the sports department of The Post.

RANKS OF SOCIETY AT FIGHTS DWINDLE

Continued on Page 4, Column 5.

inching back to their spiritual home, the ringside, in large numbers and with irresistible insistency. Mr. David Belasco was present, chinning himself on his high clerical collar, but then Mr. Belasco is interested in actors and pugilism, notwithstanding the greatest attack of uplift that the industry has ever known, of late has been producing some noteworthy feats of make-believe.

One of the performers of the evening was a party named Roy Wallace, a middleweight who was taken up in a serious social way by the Palm Beach set last winter. He wore a gravy brown coat of Palm Beach tan and in all outward respects seemed refined enough until the eighth round when he was convicted of dealing his opponent a low punch and was dismissed in disgrace.

Mr. Neddy Hutton, of Wall street, Battle Creek and Palm Beach, his late proprietor and sponsor, had obtained waivers on him only a short while ago and, as events fell out, just in time, for it would have been a serious matter for the standard bearer of the socially refined to be taken in such a faux pas.

FAIRLAWNS CHANGE NAME.

The Fairlawn Senior Nine will compete in the Capital City League under the name and auspices of the Anacostia Motor Co. All members of the team will practice tomorrow and Sunday on Fairlawn field.

GEORGETOWN TEAMS MEET.

All Georgetown Insects and Midgets are requested to be present at the meeting tonight at 1217 Thirtieth street northwest, at which the question of the franchise fee will be discussed.

GOLF BALLS
HORNET 25c
Wilson Success 40c
HOL-HI 60c
Golf Tees, 35c per 100
GARRISON'S TOY AND NOVELTY CO., INC.
Wholesale and Retail
1215 E St. N.W. Nat. 1586

The Greatest Set of Clubs Money Can Buy...
Kroydon
C.U. (Complete Unit) SETS
3 matched woods and 9 matched irons perfectly matched to each other in balance and feel. Built as a unit to match your swing from drive to putt. Adjusted for the new ball—good for the old.
Registered Sets of 3 woods and 5 to 9 irons $78 to $144. Sold by Pros and at Leading Stores. Write to The Kroydon Company, Maplewood, N. J., for Billy Kroydon's Booklet "How to Get the Clubs That Fit You."
for Better Golf

C. U.'S FROSH TRACKMEN VICTORS

Fraatz Stars as Maryland Cubs Are Defeated, 62-55.

LED by Vincent Fraatz, versatile Catholic University freshman track and field athlete, the Cardinal yearlings triumphed over University of Maryland in a hard-fought dual meet, 62 to 55, at College Park yesterday.

Fraatz, former Philadelphia West Catholic High stalwart, was easily the high scorer of the meet, with a total of 26 points. The Old Liners were superior to the visitors in the track events, totaling 33 points to 30 for C. U. Freshmen, but trailed in the field competition, 22 to 32. The Cardinals captured nine first places to four for the Terps.

Kiernan, with eight points, was high individual scorer for Maryland. He won the 220-yard dash and placed in the century.

100-YARD DASH—Won by Fraatz (C. U.); second, Kiernan (Maryland); third, Hasslinger (Maryland). Time, 10 4-5 seconds.

220-YARD DASH — Won by Kiernan (Maryland); second, O'Connor (C. U.); third, Madison (Maryland). Time, 24 3-5 seconds.

120-YARD HIGH HURDLES — Won by Stines (C. U.); second, Fraatz (C. U.); third, Hockensmith (Maryland). Time, 17 4-5.

220-YARD LOW HURDLES — Won by Stines (C. U.); second, Fraatz (C. U.); third, Prince (Maryland). Time, 29 3-5 seconds.

440-YARD DASH—Won by Triggs (C. U.); second, tie between Hasslinger (Maryland) and Plumley (Maryland). Time, 57 3-5 seconds.

880-YARD RUN—Won by Walters (Maryland); second, Sutton (Maryland); third, Shafter (Maryland). Time, 2 minutes 13 1-5 seconds.

1-MILE RUN—Won by Lappen (Maryland); second, Wertheimer (Maryland); third, Covino (C. U.). Time 5 minutes 10 4-5 seconds.

SHOT-PUT—Won by Fraatz (C. U.); second, Conroy (C. U.); third, Robbins (Maryland). Distance, 35 feet 4½ inches.

HIGH JUMP—Won by Fraatz (C. U.); Busick (Maryland); third, Walters (Maryland). Height, 5 feet 9 inches.

POLE VAULT—Won by Quinn (C. U.); second, Poppelman (Maryland); third, Buick (Maryland). Height, 11 feet.

BROAD JUMP—Won by Fraatz (C. U.); second, Madison (Maryland); third, Lappan (Maryland). Distance, 19 feet 8¾ inches.

JAVELIN THROW—Won by Conroy (C. U.); second Baker (Maryland); third, Covino (C. U.). Distance, 136 feet 10 inches.

DISCUS THROW—Won by Hines (Maryland); second, Guarino (C. U.); third, Robbins (Maryland). Distance, 108 feet 2 inches.

C. U. Opens Net Season With Villanova Team

Seven tennis matches, the first of which will be played tomorrow with Villanova at Brookland, have been scheduled for Catholic University. Another match with Temple University at Philadelphia on May 23 is pending.

Following the opener with Villanova, the Cardinal Netmen will engage William and Mary's Team at Brookland on Friday. Two matches have been listed with American University, the first to be played at Brookland on May 6 and the second at A. U. on May 20.

Larry Martin, a junior, is the Catholic tennis captain. His supporting cast is composed of Joe Raiche, Mike Diaz, Stan Claudel and Mike Sheehan.

The schedule follows:

May 2 Villanova at Brookland; May 3, William and Mary at Brookland; May 6, American U. at Brookland; May 10, Baltimore U. at Brookland; May 14, Richmond U. at Brookland; May 20, American U. at A. U.; May 23, Temple U. at Philadelphia (pending); May 24, Villanova at Philadelphia.

G. U. PREP BEATS DEVITT.

Georgetown Prep's Baseball Team scored an impressive victory yesterday when it defeated the Devitt Nine, 9 to 8, on the Garrett Park diamond. Devitt had been expected to win, having forced Tech and Business to the limit before bowing, whereas G. U. Prep had been overwhelmed, 28 to 0, by Eastern in its only meeting with a high school nine.

INDIAN HEAD BOOKING.

Indian Head Cardinals are scheduling games for Saturdays and Sundays. Call John Sprague at Indian Head 101-K-3.

WANT SUNDAY GAME.

Indian Head Cardinal Juniors seek a game for next Sunday. Arrangements may be made with Tim Graves, Indian Head 101-K-3.

MINOR LEAGUE RESULTS

SOUTHERN ASSOCIATION.

	R.	H.	E.
Atlanta 040 000 400	8	10	3
Mobile 103 200 000	6	12	4

Dumovich, Bales and Wingo; Singleton, Brown, McCall and Minatree, Hill.

	R.	H.	E.
Chattanooga 000 010 001	2	10	2
Little Rock 000 230 18x	6	12	0

Roy and Kenna; Eddleman and Smirch.

	R.	H.	E.
Birmingham 100 102 000	4	9	1
New Orleans 100 000 000	1	7	3

Caldwell and Gibson; Fuhr, Barnhardt and Anderson.

	R.	H.	E.
Nashville 012 000 002	5	12	1
Memphis 010 000 032	6	13	3

Head, Willis and Moore; Welzer, Walker, Shepherd, Back and Velle.

AMERICAN ASSOCIATION.

	R.	H.	E.
Kansas City 010 000 031	5	10	2
Columbus 000 000 010	1	4	0

Day and Peters; Wysong and Devine.

	R.	H.	E.
St. Paul 000 002 000	2	8	1
Louisville 000 000 001	1	6	2

Moore, Betts and Grabouski; Deberry and Thompson.

	R.	H.	E.
Milwaukee 200 010 050	8	12	2
Toledo 030 210 000	6	12	2

Strelecki, Hokins, McIntyre, Beard and Shea; Heimach, Rabb, Tate and Devormer.

INTERNATIONAL LEAGUE.

	R.	H.	E.
Montreal 010 010 100	3	8	0
Newark 000 000 110	2	9	1

Thormahlen and Head; Boney, Peery and Mun.

	R.	H.	E.
Rochester 000 033 000	6	7	0
Jersey City 001 105 00x	7	10	2

Irvin, Hunter, I. Smith and Jennard; Henderson, Grant and Daly.

	R.	H.	E.
Buffalo 010 100 400	6	9	3
Reading 000 020 30x	7	12	1

Barnes, Parks, Williams, Buchanan and Grube; Welch, Woolfok and Grace.

SOUTH ATLANTIC LEAGUE.

Charlotte, 3; Augusta, 1.
Macon, 6; Columbia, 1.
Asheville, 11; Greenville, 7.

SOUTHEASTERN LEAGUE.

Columbus, 10; Jacksonville, 3.
Montgomery, 9; Pensacola, 8.
Tampa, 5; Selma, 2.

WESTERN LEAGUE.

Topeka, 5; Omaha, 2.
Wichita, 7; Denver, 3.
Oklahoma City, 6; Pueblo, 1.
Des Moines, 15; St. Joseph, 9.

TEXAS LEAGUE.

Dallas, 3; Beaumont, 3 (12 innings, tie; called, darkness).
Fort Worth, 9; San Antonio, 2.
Shreveport, 6; Waco, 5.
Houston, 13; Wichita Falls, 4.

PIEDMONT LEAGUE.

Raleigh, 3; Winston Salem, 2.
Greensboro, 3; Henderson, 2.
Durham, 5; High Point, 4.

PACIFIC COAST LEAG

V. P. I. DOWNS INDIANS, 5 TO 1

Mapp Holds William-Mary Batters to 4 Hits, Fans 10.

Special to The Washington Post.

BLACKSBURG, Va., April 30.—Reggie Mapp, V. P. I.'s sensational right-handed pitcher, mastered the William and Mary Indians while his teammates drove out ten hits off two William and Mary pitchers for a 5 to 1 victory today. The victory was V. P. I.'s fifth straight. Mapp allowed but four scattered hits and fanned ten men.

Bill Scott, versatile Indian athlete, toed the rubber for six innings and yielded seven hits and two runs, while poor judgment on the bases cost the Gobblers a quartet of tallies. Sundin went to the box in the seventh and was raked for two runs in the seventh and one in the eighth.

Logan, Bibb, Hooper and Smith led the Poly attack.

W. and M.	AB	H	O	A	V. P. I.	AB	H	O	A
Wrbrun,3b	3	0	0	0	Logan,rf	3	2	2	0
Dama'st,3b	1	0	0	2	Bibb,2b	4	2	2	0
Engleb't,lf	4	1	0	0	Rice,3b	3	0	1	1
Wallace,cf	4	0	1	0	Rule,cf	3	0	2	0
Ryan,ss	4	0	2	2	Nicholas,ss	4	0	1	3
Scott,p,rf	3	1	0	2	Neihouse,lf	4	1	1	0
Moore,rf	2	0	1	1	Hooper,1b	3	2	7	0
Beam'n,1b	3	0	8	1	Smith,c	3	2	13	1
Sifman,2b	1	0	4	3	Mapp,p	3	1	1	1
Maxey,2b	1	0	0	0					
Ferrell,c	2	0	5	2	Totals	30	10	27	6
Sattle,c	0	0	0	0					
Sundin,p	1	0	1	0					
*Parker	1	0	0	0					
†McBryde	1	0	0	0					
Totals	31	4	24	13					

*Batted for Ferrell in eighth.
†Batted for Moore in seventh.

W. and M.	0	0	0	0	0	0	0	1	0	—1
V. P. I.	0	0	0	3	0	1	1	0	X	—5

Runs—Parker, Logan, Hooper, Smith (2), Mapp. Error—Rice. Two-base hits—Logan, Bibb. Three-base hit—Scott. Home run—Smith. Sacrifice—Rice. Left on bases—W. and M., 4; V. P. I., 3. First base on balls—Off Mapp, 1. Struck out—By Scott, 4; by Mapp, 10. Hits—Off Scott, 7 in 6 innings; off Sundin, 3 in 2 innings. Wild pitch—Mapp. Passed ball—Ferrell. Hit by pitched ball—By Mapp (Silverman). by Sundin (Logan, Rule). Losing pitcher—Scott. Umpire—Parsons. Time of game—1 hour 45 minutes.

Wales New President Of British Pro Golfers

London, April 30 (A.P.).—The Prince of Wales today consented to become president of the Professional Golfers Association, succeeding the late Earl of Balfour.

The prince always has taken a great interest in golfing and besides having held the royal and ancient captaincy has been captain at various times of several metropolitan clubs.

His match with Walter Hagen at Swinley Forest last summer created considerable interest. It was recalled that Hagen said the prince would develop into a fine golfer if he had more time to devote to the game.

Virginia Cubs Trailing As Storm Halts Game

Special to The Washington Post.

Charlottesville, Va., April 30. — Today's game between Virginia's Freshman Nine and Petersburg High School was ended by an electrical storm which broke at the start of the fourth inning with the score standing 5 to 4 in favor of Petersburg.

The Freshmen had collected six hits off of three high school twirlers, including a triple by Knight and doubles by Cheshire and Condon. Fletcher, formerly of Western High, Washington, started on the mound for the Freshmen, but lasted only two innings, being succeeded by McGuire. The young Cavaliers have a record of three victories, one tie and one defeat.

John Doeg to Wed Newark Debutante

Newark, N. J., April 30 (A.P.).—The engagement of Miss Dorothea Scudder to John Hope Doeg, third ranking tennis player in the United States and a member of this year's Davis Cup Team, was announced today by Mr. and Mrs. Edward Wallace Scudder, of Newark and Rumson, N. J.

Miss Scudder, a debutante two years ago, attended Miss Porter's School at Farmington, Conn. She is a granddaughter of Wallace M. Scudder, publisher of the Newark Evening News.

Mr. Doeg is the son of Mrs. Violet Sutton Hope Doeg, of Santa Monica, Calif. He attended Stanford University. The couple met on tennis courts at St. Augustine, Fla., where Mr. and Mrs. Scudder have a winter home.

Washington-Lee Nine Plays N. C. State Today

Special to The Washington Post.

Lexington, Va., April 30.—The first three days of May will find Washington and Lee engaging in four athletic events in three sports. On Thursday the General Varsity Baseball Team will be host to North Carolina State, and on Friday Coach Dick Smith's diamond dusters will entertain the nine from William and Mary.

Saturday will find the freshman baseball team playing Greenbrier Military School at Lewisburg, W. Va., and the varsity tennis team playing a series of matches with Duke University's netmen in Lexington. Weather permitting, Coach Cy Twombly will take his yearling sluggers to West Virginia in a bus early Saturday morning.

The Washington and Lee Baseball team will have but three games left of an eighteen-game season after meeting N. C. State and William and Mary this week. On May 6 they will take on Maryland here, and on May [illegible] the club from Virginia Polytech will come to Lexington for a return game. The last meeting of the year will be on the 15th, when the Generals go to Charlottesville for a game with the University of Virginia Nine.

U. S. Walker Cup Golf Team Off for England

New York, April 30 (A.P.).—The hazards of Sandwich, where the Walker Cup matches will be played May 15-16 are numerous but overconfidence is one that the players from the United States will not have to overcome. As Capt. Robert T. Jones, jr., and seven other golf stalwarts sailed for England tonight, there was no suggestion from them that the Americans would successfully defend the famous international trophy just because they always have done so.

Although Bobby Jones said that the foursomes would not be named until the night before the play, the pairs seemed practically to select themselves. Willing and Moe, Oregonians both from the same city—Portland—are certain to play together. Johnston and Ouimet played as partners on the last Walker Cup competition. The two Georges, Von Elm and Voigt, probably will play alternate shots with the same ball, while Jones and Mackenzie seem a likely combination to complete the line-up.

MEMORIAL FOR CANTILLON.

Chicago, April 30 (A.P.).—A popular subscription has been started among baseball players, fans and sports writers to honor the memory of the late "Pongo Joe" Cantillon, one of the most picturesque figures of the national pastime.

ERRORS HELP NAVY BEAT VIRGINIA

4 of Tars Runs Are Tainted as Cavaliers Bow, 5 to 2.

ANNAPOLIS, Md., April 30.—Playing a headier game all the way and taking full advantage of the enemy's miscues, Navy defeated the University of Virginia on the diamond here today by the score of 5 to 2. Four out of five of the Navy runs came as a result of errors by the Cavaliers, and in each instance they were registered in pairs, when two men were down.

Malzeiner, a southpaw, went the full route for Virginia, as did Englehart, a lanky right-hander, making his first start of the season for the Tars. Although Melzeiner issued eight free passes, he twirled an effective game in other respects. He kept the six hits credited to the Tars scattered, but loose fielding in two instances proved disastrous. Englehart also hurled steadily, except in the seventh when he was touched for four safeties, otherwise, however, he held an edge over his opponent.

Navy.	AB	H	O	A	Virginia.	AB	H	O	A
Fitzger'd,lf	2	0	1	0	Sloan,cf	4	2	1	0
Ashw'th,ss	3	0	3	3	Bryant,rf	3	0	0	0
O'Toole,2b	2	0	1	3	Lewis,lf	4	2	0	0
H'gkins,2b	2	0	1	2	Pinder,3b	4	0	2	0
Gentner,1b	3	1	9	0	Steinb'g,2b	4	2	1	5
Byng,cf	3	2	1	0	Dent,ss	4	1	3	4
Stroh,rf	3	0	3	0	Byrd,1b	4	1	13	0
Lowr'ce,3b	3	1	2	2	Mustard,c	2	1	2	1
Gubbins,c	3	1	7	0	Thomas,c	2	1	2	1
Engleh't,p	3	1	0	0	Melzeiner,p	2	0	0	7
*Leverton	1	0	0	0	†Holland	1	0	0	0
					‡Weaver	1	0	0	0
Totals	30	6	27	10	§Lewis	1	0	0	0
					Totals	34	9	24	19

*Batted for O'Toole in fourth.
†Batted for Mustard in seventh.
‡Batted for Melzeiner in ninth.
§Batted for Thomas in ninth.

Navy	0	2	0	2	1	0	0	0	X	—5
Virginia	0	0	0	0	0	2	0	0	0	—2

Runs—Fitzgerald, Stroh, Lowrance, Gubbins, Englehart, Steinberg, Dent. Errors—Lowrance, Pinder, Steinberg, Mustard. Two-base hits—Steinberg, Lowrance. Sacrifices—Lowrance, Gubbins. Stolen bases—Gentner (2), Byng (2), Ashworth, Lowrance. Struck out—By Englehart, 4; by Melzeiner, 3. First base on balls—Off Englehart, 2; off Melzeiner, 8. Wild pitch—Englehart. Hit by pitched ball—Fitzgerald. Double play—O'Toole to Gentner. Left on bases—Navy, 7; Virginia, 7. Umpires—Greene and Hughes, of Washington. Time of game—2 hours.

Hyattsville High Wins From Maryland Park

The Hyattsville High Nine yesterday scored its second victory in as many starts in the upper section of the Prince Georges County championship series by turning back Maryland Park, 5 to 3. The winners had to come from behind to turn the trick.

Maryland Park chased Anderson from the mound in the fifth, when a 3-run lead was gained. Peffer, who took up the assignment for Hyattsville, held the losers in check the remainder of the distance, while his mates were nicking the offerings of Hoar in the sixth, seventh and eighth for 5 runs. Hoar fanned ten batsmen and was effective.

Hyattsville will meet the Upper Marlboro High tossers tomorrow on the Riverdale diamond.

Flag Day Is Winner At Jamaica at 9 to 5

Jamaica Race Track, N. Y., April 30 (A.P.).—The Wheatley Stable's Flag Day, heavily played favorite, scored in a drive in the Long Beach Handicap here today. He carried 115 pounds and it was his first start of the year. The Newtondale Stable's Kildare was second and H. P. Whitney's Frumper third. Flag Day was the medium of a heavy plunge, knocking his price from high 5 to 2 to 9 to 5 at the close.

Kildare and Panuco, the latter an added starter, were rushed to the front in their mad attempt to gain the lead. Panuco finally reached the lead, but the early effort told on him and he quit badly at the turn into the stretch. Kildare resumed command in the stretch and appeared the winner, but Burke, who had the mount, brought Flag Day up and won by a length. The race was worth $3,000.

St. John's Stickmen Swamp Virginia, 15-0

Annapolis, Md., April 30.—St. John's College lacrossemen, national champions of 1929 and undefeated this year, overwhelmed the University of Virginia twelve today. The score was 15 to 0, with Johnnie substitutes playing most of the game, the regulars retiring to be in the best of shape for the hard battle expected with Maryland Saturday.

The home team was superb in every respect but the Cavaliers' defense was staunch at times and Gildea, goalie, played brilliantly, blocking more than a score of hard thrusts.

In the entire first half Virginia did not get a good shot at the goal, although St. John's covered its tricks on offense due to Maryland scouts being in the stands. The home boys scored nine times in the final period.

St. John's.	Position.	Virginia.
Armacost	Goal	Gildea
Morris	Point	Debutts
F. Lotz	C. P.	St. Claire
K. Lotz	F. D.	Crowthers
Carpenter	S. D.	Golden
Cornbrooks	T. D.	Britingham
Baird	Center	Grotta
Scott	T. A.	Krubs
W. Lynch	S. A.	Evans
Purdy	F. A.	Uril
Joh	O. H.	Smith
O'Connor	I. H.	Patterson

Score by periods:

St. John's	6	9	—15
Virginia	0	0	— 0

Scoring—St. John's: Joh (2), V. O'Connor (2), Pool (3), Ziegler (5), Baird, Hoff, W. Lynch, Carpenter. Substitutions—Virginia: Belavel for Britingham, Andrews for Belavel; St. John's: Campbell for Purdy, Pool for Scott, Hoff for O'Connor, Zeigler for Campbell, McCartee for Lynch, Hines for Joh, Wolasnki for Armacost, Joh for Pool, Trader for Baird, Lynch for Hoff, Bean for Morris, Trader for F. Lotz, Beneze for Cornbrooks. Referee—Mealy, Mount Washington. Time of halves—30 minutes.

Carnera and 4 of Staff Suspended in New York

New York, April 30 (A.P.).—Primo Carnera and four members of his managerial staff today were suspended by the New York Athletic Commission. The suspension followed disciplinary action by California boxing authorities, growing out of the big Italian's questionable bout with Leon Chevalier at Oakland. Three members of Chevalier's staff were declared ineligible, as they did not hold New York licenses.

In addition to Carnera, the suspensions included his manager, Leon See, and Bill Duffy, Walter Friedman and Frank Churchill. The latter is Carnera's Western representative, and also is manager of Tod Morgan, former junior lightweight champion, a title which has been legislated out of existence.

Members of the New York boxing body would say only that the action was taken in support of the California body after reading of the transcript of testimony at the California hearing.

JOCKEY BRUDER DIES.

Jamaica Race Track, N. Y., April 30 (A.P.).—Connie Bruder, a jockey who rode last winter in the South, died last night as the result of injuries sustained Monday while exercising a horse at Belmont. Bruder was 27 years old and had been employed by Trainer George Odom for several years.

HORNETS TRIM COMETS.

Harlem hurled the Hornets to a 12-to-11 victory over the Comet Nine yesterday.

BUCK ROGERS, 2430 A. D. — Buck Breaks Jail — By Phil Nowlan and Dick Calkins

ELLA CINDERS—Light Drudgery — By Bill Conselman and Charlie Plumb

Just Like That

GASOLINE ALLEY

MINUTE MOVIES — (All rights protected by the George Matthew Adams Service. Trade Mark Registered U. S. Patent Office.) — By Ed Wheelan

BOBBY THATCHER — An Early Call — By George Storm

THE GUMPS — The Garden of Eden

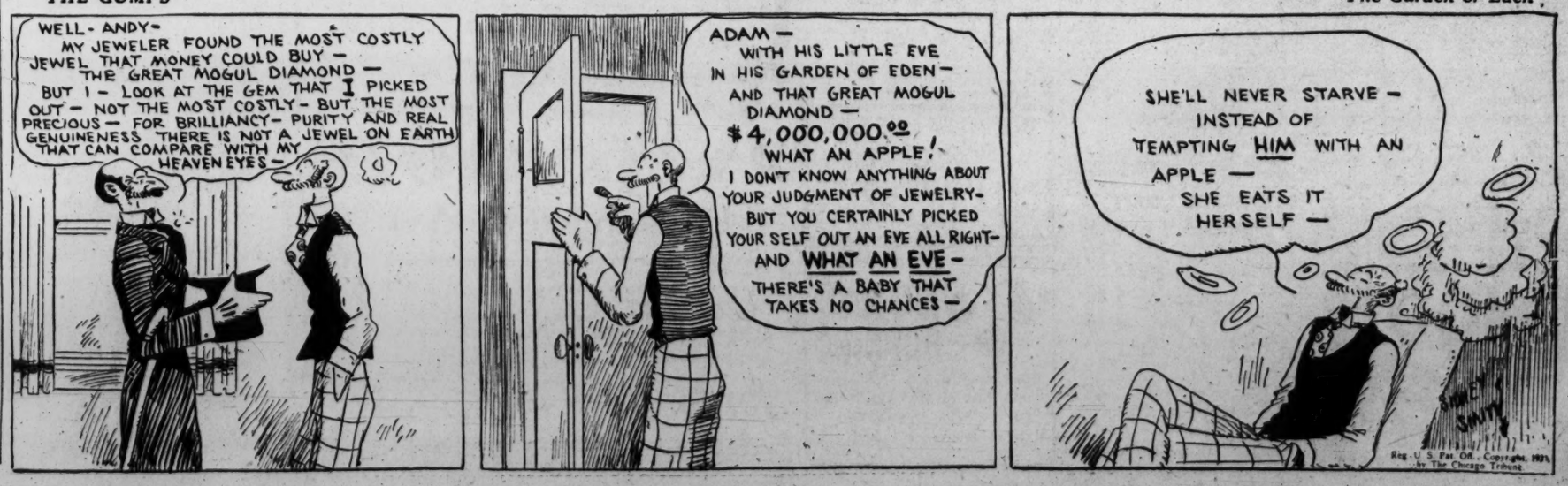

STOCK RALLY GROWS AS TURNOVER DROPS

Prices, Despite Flurries of Selling, Prove Able to Gain Substantially.

AMERICAN TOBACCO UP

New York, April 30 (A.P.).—The stock market was called upon to absorb renewal flurries of selling today, but managed to carry yesterday's late rally substantially farther, despite rather unsettling news developments. The volume of trading declined sharply, aggregate sales of 4,553,380 shares falling approximately 900,000 short of yesterday's.

Announcement of the long-rumored reduction of the Studebaker annual dividend rate, which was reduced from $5 to $4, reports of cuts in prices of pig iron and steel, a sharp break in the London copper market, and a substantial falling off of the movements of revenue freight as reported for the week-end ended April 19, were unpleasant potions which the market had to swallow. Iron age reported that steel operations are averaging at 78 per cent of capacity, as reduced from 80 per cent last week.

The market was confusingly irregular during most of the day. It opened with a burst of strength, as several leading issues were taken in blocks of 5,000 to 15,000 shares. The market soon turned downward, however, and fluctuated uncertainly until the last hour, when shorts were driven to cover, as they were just before the close yesterday. Speculators for the rise were encouraged by a diminishing volume of trading during the decline.

Coppers and Rails Heavy.

Coppers and rails were again conspicuously heavy, several recording new lows for the year or longer, but these issues rallied with the rest of the list in the last hour. Steels were also under pressure until the late upturn. Amusements, tobaccos, oils, utilities and high-priced specialities were strong features. The price index of 90 leading shares showed a net gain for the day of about 1 1-3 points.

Speculative sentiment remained highly mixed. Several commission houses advised in-and-out traders to take profits on advances in expectation of further irregularity, but confidence in the longer term prospects remained unshaken. Wall street understands that there has been good investment buying on declines.

U. S. Steel was a feature of the day, selling off about 4 points to 180¼, a new low for the movement, but rallying to close at 184. The American Tobacco issues sold up 8 points each to new high record levels and retained most of their gains. Diamond Match jumped 12 points, and Jewel Tea more than 10. Eastman Kodak and Allied Chemical mounted about 7 and 8 points, then lost about half their gains. Underwood-Elliott, Consolidated Gas, International Telephone, Drug, Inc., and American Power & Light were well bought. In the amusements, Loew's rose about 2 points to a new high. Paramount Publix, formerly Paramount Famous Players; Warner Bros. and Radio made similar gains, while Radio Keith rebounded more than 4 points.

Southern Railway Declines.

Almost all of the coppers sagged to new lows for the year or longer. A conspicuous weak spot in the rails was Southern Railway, which declined 4 points to 105, a low record for more than a year, and failed to rally. Studebaker lost more than 2 points, going below the bottom reached in the autumn crash, and Goodrich sagged close to its low of last November. Kroger Grocery dropped 4 points to a new low, then rallied 3.

J. M. Hancock, a director, said he knew of nothing in the company's affairs to justify the decline, adding that he fully shared the confidence in the company of the new management, and "I believe it is only a matter of time until improvements in operations and earnings will be evident."

Credit conditions remained stationary, call money holding at 4 per cent. Foreign exchanges were fairly steady, although sterling cables sagged 1-16 to $4.86 3-16.

Commodity markets were irregular. Wheat futures closed ⅝ to 1⅜ cents a bushel lower, reflecting bearish weather reports, and corn sagged slightly. Cotton rallied briskly for a time, but lost some of the gains in late realizing, closing 25 cents to $1.65 a bale higher.

NEW YORK COTTON.

New York, April 30 (A.P.).—A somewhat irregular opening was followed by sharp advances in cotton today on renewed covering by local shorts, which sent the price of May contracts up from 16.03 to 16.42, or 34 points net higher. New crop positions were slow in responding to the near month rise, but the new October advanced to 14.95, or 24 points above yesterday's closing quotations. These prices attracted considerable realizing and the close was several points off the best. May closed at 16.36 and the new October at 14.83, with the general market closing barely steady, at net advances of 5 to 33 points.

The opening was steady at a decline of 5 points to an advance of 1 point, with active months showing net losses of about 3 to 6 points prior to the first minutes under selling promoted by relatively easy Liverpool cables and a belief that the rains reported yesterday had improved soil conditions in the Southwest. There also may have been a little selling of May owing to the circulation of additional notices which were estimated at 5,000 bales, but the offerings were light and the market soon turned firmer.

A favorable interpretation of the weekly weather report on the Western belt failed to bring any selling pressure of consequence, and covering by the near month shorts became more urgent during the early afternoon. July sold up to 16.56, making a net advance of 40 points. The strength of the old crop situation checked selling of new crops and brought in some scattered covering which sent them about 15 to 22 points above yesterday's closing quotations, with the new December selling at 15.05.

Closing quotations showed reactions of 4 to 7 points on the old crop positions and some 10 to 12 on the new, with May 13 points under July, but 153 points above the price of the new October.

The weather news was considered generally favorable, but while conditions have improved in the West, there were some complaints of cool nights and need of moisture in the East. Trading was only moderately active during the greater part of the day and seemed to originate largely in technical readjustments incident to the evening up of near months, but became rather more active in the later trading.

Liverpool cables said that local and foreign liquidation had been absorbed by trade buying in that market.

Port receipts today, 20,581. U. S. port stocks, 1,659,049; exports, 10,507, making 6,257,727 so far this season.

Futures:	High.	Low.	Close.
January, old	15.38	15.11	15.28
January, new	15.08	14.85	14.98-15.00
March	15.25	15.01	15.16-15.17
May	16.42	16.03	16.34-16.40
July	16.56	16.12	16.46-16.51
October, old	15.22	14.93	15.10-15.11
October, new	14.95	14.65	14.83-14.86
December, old	15.19	14.93	15.20-15.22
December, new	15.05	14.79	14.90-14.95

Dtoc.2 etaoin shrdlu cmfwyp cmfwy cmfw

TREASURY CERTIFICATES.

Reported by J. & W. Seligman & Co.)

Rate.	Maturity.	Bid.	Offer.	
4¾s	June 14, 1930	100 7-32	100 6-32	
3½s	Sept. 15, 1930	100	100 1-32	
3½s	Mar. 15, 1932	99 30-32	100	
3½s	Sept. 15, 1932	99 30-32	100	
3½s	Dec. 15, 1932	99 30-32	100	
3½s	Dec. 15, 1930	100	100	1-32

FOREIGN BONDS.

French Government 4s, 1917	39¾
French Government 5s, 1937	46½
French Loans Premium 5s, 1920	53¾
French Loan 5s, 1928	41
French Loan Premium 6s, 1920	48½
Belgian Premium 6s	24½
Belgian Restoration 5s	27
British War Loans 5s	88
British Victory 5s	89½
Italian 5s	43

NEW YORK STOCK EXCHANGE TRANSACTIONS OF YESTERDAY

WEDNESDAY, APRIL 30, 1930.

Sales in hundreds.	High	Low	Last	Chg.	Bid
A					
37 Adams Express (1.60)	32¾	31¾	32½	+ ⅝	32
6 Adams Millis (2)	30	29¾	29¾	— ⅛	29¾
9 Advance Rumely	19⅜	16⅞	19⅜	+ 2⅛	17
22 Advance Rumely pf	34½	34¼	34¼	+ 4⅜	30½
6 Ahumada Lead					1
146 Air Reduction (3)	144⅞	140⅞	144⅝	+ 4⅜	144
15 Air Way El App (2½)	30⅝	29¾	30⅜	+ 1⅛	30⅜
4 Ajax Rubber	2	1⅞	2	+ ⅛	1⅞
13 Alaska Juneau	7	7	7		6¾
89 Alleghany	30	29⅛	29⅜	— ⅜	29⅛
7 Alleghany pf (5½)	101½	101½	101⅝	+ ⅛	101¼
4 Alleghany pf wi (5½)	98½	98½	98½	— ⅛	98½
1 Allegh Steel Co (1.80) XD.	60⅞	60⅞	60⅝	— 2	61
20 Al Chem & Dye (6)	327¾	321	325	+ 4	324
1 Al Chem & Dye pf (7)	123	123	123		125
56 Allis Chal Mfg (3)	64	62⅜	63¾	+ ⅛	63½
2 Alpha Port Cement (3)	32	31	32	+ 1	31½
83 Amerada (2)	28¾	27½	28¼	+ ⅝	28⅛
6 Am Agri Chem	7½	7	7	— ¼	6¾
1 Am Agri Chem pf	30	30	30	— ½	29¼
5 Am Bank Note (2)	90	89½	89½		89
5 Am Beet Sugar	8½	8½	8½		8¾
13 Am Bosch Magneto	40	37⅞	40	+ 1⅛	39¾
5 Am Brake Shoe (2.40)	47	46¾	46¾	— ¼	46¾
26 Am Brown Bov El	19⅞	19¼	19¾	+ ⅛	19¼
80 Am Brown Bov pf (7) AS.	75	75	75	+ 1	74
282 Amer Can (4) XD.	146¾	143¼	146	+ ⅝	146¾
11 Am Car & Fdy (6)	55¼	55½	55¼	+ ⅛	55
3 Am Car & Fdy pf (7)	105½	105	105	— ½	105
10 Am Chain Co (3)	64	63	63	— 1	62½
10 Amer Chicle (2¾b)	46½	45½	46	+ 1	45¾
17 Am Comi Alcohol (1.60)	21½	19⅝	20½	+ 1	20⅛
8 Am Encaus Til (2)	27½	26	26	— ½	26
2 Amer European	54	54	54	+ 1	53¼
246 Am & For Power	93¼	91	91⅝	+ ⅝	91½
1 Am & For Pow 7% pf (7)	110½	110½	110½	— ½	110¼
1 Am Hawaiian (8)	25¼	25¼	25¼	+ ¼	25
3 Am Home Prod (4.20)	61¾	60¾	61¾	+ 1¼	61
5 Amer Ice (3)	37	36¼	37	+ ⅝	36⅜
34 Amer International (2)	48	46⅝	47½	+ 1⅝	47¼
10 Amer-La France pf AS	33	33	33	—	33
17 Am Metal Co (5)	67⅝	66½	66⅞	+ ⅛	66¾
7 Am Ship & Com	2	2	2		1⅞
60 Am Smelt & Ref (4)	70	68¼	68½	— 1⅜	68½
1 Am Smelt pf (7)	140¼	140¼	140¼	—	140¼
7 Am Solv & Chem	15⅜	15	15⅜	— ⅜	15¾
1 Am Solv & Chem pf (3)	27½	27½	27½	— 2	27
4 Am Steel Fdrs (3)	45	45	45		45
20 Am Steel Fdrs pf (7) AS.	113	113	113		112½
24 Am Stores (2)	50¾	50¼	50¼	— ½	50¼
11 Am Sugar Ref (5)	63	62¼	62¾	— ¼	62⅝
1 Am Sugar pf (7)	109⅛	109⅛	109⅛	— ½	109
7 Am Sumatra Tob	14	13¾	14	— ⅛	13
10 Am Tel & Cable (5) AS.	24	24	24	— 1	24
193 Am Tel & Tel (9)	252	248⅜	252	+ 3¼	251¾
484 Am Tel & Tel rts	21½	21	21½	+ ¼	21⅜
41 Am Tobacco (8)	248	244	247	+ 7	246
193 Am Tob B (8)	252	245½	249	+ 5	248½
2 Am Type Fdrs (8)	134¾	134¾	134¾	+ ¾	135
20 Am Type Fdrs pf (7) AS.	113	113	113		113
84 Am Wat Wks (1)	117¾	115½	116		115¼
1 Am Wat Wks 1st pf (6)	106	106	106	+ 1¼	104⅞
1 Am Woolen	13½	13½	13½		13½
7 Am Wool pf	36	35¼	35½	— ½	35½
8 Am Wtg Paper ctf	8	7½	7⅞		7½
7 Am Zinc Ld & Sm	11½	11	11½	— ¼	11
1 Am Zinc L & Sm pf (6)	69	69	69	— 1	68
842 Anaconda Cop (7)	60¼	58	60	— ⅛	59¾
1 Anaconda W & C (3)	39¼	39¼	39¼	— ⅜	38
13 Anchor Cap (2.40)	49⅜	47¾	47¾	+ 1	47⅜
1 Andes Copper Min (3)	26⅜	26⅜	26⅜	+ ½	26½
24 Archer-Dan Mid (2)	24½	23¼	23½	— 1⅛	23½
2 Armour Del pf (7)	76	76	76		75½
15 Armour of Ill A	6¾	6¾	6¼		6¼
11 Armour of Ill B	3⅜	3¼	3¼		3¼
1 Armour of Ill pf (7)	58¼	58¼	58¼	— ⅜	58¼
1 Artloom (2)	17½	17½	17½	— 1⅛	17
1 Art Metal Cons (2)	27	27	27		27
7 Asso Apparel Ind (4)	36¾	36¼	36⅝	— ⅛	36⅛
23 Asso Dry Gds (2½)	45⅜	44½	44½	+ ⅛	44
19 Atchison, T & S F (10)	223¾	220¼	223⅜	+ 1⅛	223
4 Atchison, pf (5)	105¼	105	105¾	— ½	105
11 Atl Coast Line (10b)	169	169	169	— 1	168½
9 Atl Gulf & W I	66⅛	63¼	65	+ 1¼	
94 Atlantic Ref (2b)	45⅞	44⅜	45	+ 1	45
19 Atlas Powder (4)	90½	86	89½	+ 3⅝	89½
20 Atlas Powder, pf (6) AS.	105¼	105¼	105¼	— ¾	105¼
19 Atlas Stores (1a)	35½	34½	34¾	+ ½	34¾
16 Auburn Auto (4a)	232	227	230	+ 1	228
11 Austin Nichols	3⅞	3½	3⅞		3½
2 Austin Nich n	6	6	6		5
1 Austin Nich, pf	31¼	31¼	31¼	— 4	31¼
5 Aust Cred Anst (4.40)	56¾	56¼	56¼	— ⅛	56¼
10 Autosales	6¾	6¼	6½	— ¼	6¼
39 Auto Strop Raz, A (3)	58	56½	58	+ 1	57
61 Aviation Corp	8⅞	8¾	8¾		8¾
B					
44 Baldwin Loco (1¾)	28¾	28	28¼	+ 1	28½
16 Balt & Ohio (7)	114½	113	113½	— ¼	113⅜
3 Balt & Ohio, pf (4)	81¼	81¼	81¼	— ⅝	81½
90 Bamberger, pf (6½) AS.	109½	109½	109½		109
4 Bangor & Aroos (3½)	78	76¾	78	+ 1⅛	78
90 Barnsdall, A (2)	30½	30	30	— ⅛	30
14 Beacon Oil	20¼	19¼	20	— 1½	19½
4 Beatrice Creamery (4)	89	88⅞	89	+ 4	89
2 Belding Heminway	5¼	5¼	5¼	— ¼	5¼
3 Belg N Ry ptc pf (5.49)	84½	84¼	84¼	+ ¼	84
123 Bendix Aviation (2)	44⅝	43⅜	44	+ ⅛	44
8 Bendix Co (2)	51½	49¾	51	+ ⅜	51
278 Bethlehem Steel (6)	100	96¾	99½	— 1⅜	99½
3 Beth Steel 7% pf (7)	131	130	131	— ⅛	130
3 Blaw Knox Co (1½)	39	39	39	+ 1	38
10 Blumenthal, pf (7) AS.	87	87	87	— 2	88
8 Bohn Alum (3)	53	51⅝	53	+ 1	52¾
87 Borden (3)	82⅜	81¼	81½	+ ⅛	81¼
22 Borg-Warner (4)	41¾	40¾	41	— ¾	40⅝
1 Botany Con Mill, A	3½	3½	3½	— ⅛	3¼
100 Briggs Mfg	21½	20⅜	20¾	+ ⅛	20¾
1 Br Emp St 2d pf	5	5	5	— 1¼	4¾
4 Brockway Motor	20	18¾	18¾	+ ¼	18¾
1 Bklyn Edison (8)	370	370	370	+ 1¼	370
13 Bklyn-Manh Trans (4)	71⅛	69⅛	71	+ 1⅞	70½
8 Bklyn-Manh Tr, pf (6)	91	91	91		91
2 Bklyn & Qu Tr	12	12	12		12
1 Bklyn & Q Tr, pf (4)	62	62	62	+ 2	58
74 Bklyn Union Gas (5)	164	162	162	+ 1	162
8 Brunswick Balke	19½	19⅜	19⅜	+ ⅛	19
34 Brunsw-Term & Ry	28½	28⅝	27⅞	+ ⅛	27½
2 Buffalo-Erie (1)	27½	27	27		27
2 Bucy-Erie cvt pf (2½)	41⅝	41½	41⅝	— ⅛	41¼
11 Budd Mfg (1)	12½	12¼	12⅜	+ ⅛	12⅜
101 Budd Wheel (1)	13	12	13	+ ⅜	12⅜
54 Bullard Co (1.60)	61	58	59⅜	— ⅝	59
19 Bulova Watch (3)	37⅜	36½	37	— ⅜	36⅞
8 Burns Bros B	22¼	22	22	— ⅛	22
31 Burroughs Ad Mch (1)	43½	41⅞	43⅛	+ 1⅜	43
2 Bush Term (2½)	42	41¾	41¾	+ 1¼	41¼
4 Butte Cop & Zinc	3⅛	3	3	—	3
142 Byers Co	107⅜	104⅛	105⅛	+ 1¾	105
C					
14 Calif Pack (4)	72¾	71½	72	— ½	71½
16 Callahan Zinc Ld	1¼	1¼	1¼	—	1¼
10 Calumet & Arizona (6)	67½	64¼	64½	— 1⅝	64½
42 Calumet & Hecla (4)	19¾	18¼	18⅜	— 1	18
5 Campbell Wyant (2)	25	24½	24½	— ⅜	24
63 Canada Dry G Ale (5)	67¾	64	64¾	— 1¾	64¾
38 Canadian Pac (10)	202¼	201	201	— 1	201½
141 Case (J I) (6)	345½	331	345½	+ 13	337
50 Case (J I) pf (7) AS.	128	128	128	+ 1¼	126¾
38 Caterpillar Tr (3¼b)	77¾	76¼	77¼	+ ⅜	77
1 Cavanagh Dobbs	9½	9½	9½	—	9
13 Celotex Co (3)	44⅛	42⅝	42⅝	— 1⅜	42½
4 Celotex Co pf (7)	77	75⅛	75⅛	— 2¼	75⅛
2 Central Aguirre (1½)	28¾	28	28¾	+ 2⅜	28
2 Century Rib Mills	5	5	5	— 1	5½
66 Cerro de Pasco (6)	54½	52½	54½	— ¾	53
2 Certain-teed	10¾	10¾	10¾	+ ⅛	10½
1 Certain-teed 7% pf	33	33	33		26
134 Chandler Cad (4.20)	48	44¾	48	+ 3¼	47¾
9 Chesapeake & Ohio (10)	215	214	215		215
8 Chesapeake Corp (3)	71	70	70¼	— ⅜	70
10 Chic & Alton	7⅜	7½	7½	+ ⅛	7⅛
5 Chic & Alton pf	8	7⅞	8	+ ⅛	7⅞
6 Chic & E Ill pf	44	43	44	+ ¼	42
18 Chic Gt Western	15¼	13⅞	15¼	+ 1½	14¾
56 Chic Gt Western pf	45⅝	43	45⅝	+ 1⅜	45½
9 Chi Mil St P & Pac	21⅛	21½	21⅜	+ ⅜	21½
23 Chi Mil St P & Pac pf	36⅛	35⅝	35⅝	— ⅜	35½
10 Chi & Nor West (5)	81½	81⅛	81⅛	+ ⅜	81
3 Chi Pneu Tool	24¾	24¼	24¼	+ ¼	24
4 Chi Pneu Tool pf (3½)	52⅞	51⅛	51⅛	+ ⅜	51¼
4 Chi R I & P (7)	113½	112½	112½	+ ⅜	112¾
4 Chi R I & Pac rts	1⅜	1⅛	1¼	+ ⅛	1⅛
32 Chi R I & Pac pf (6)	103¼	103¼	103¼		103¼
1 C R I & P 7% pf (7)	108	108	108		107
10 Chi Yellow Cab (3) AS.	29⅜	29⅜	29⅜	— ⅛	28
62 Childs Co (2.40)	66½	62½	65¾	+ 4⅜	65½
3 Chile Copper (3)	54	51	51	— 3¼	50
149 Chrysler (3)	36½	35⅜	36	— ¼	35⅞
6 City Ice & Fuel (3.60a)	43⅜	41½	41½	— 2	41
20 City Ice & Fuel pf (6½) AS	97	97	97	— ½	97
59 City Stores (½)	11⅛	11	11½	+ ⅜	11⅜
11 Coca Cola (6)	178½	176⅝	176⅝	— 1¼	177
1 Collins & Aikman	28	28	28	+ ⅛	27¾
5 Colom Beac C'l	19	19	19	— 1⅜	
16 Colo Fuel & Iron (2)	65	63⅞	64¾	— ¼	63½
10 Colo & So 2d pf (4) AS	75	75	75		73
224 Colom Gas & El (2)	83	81¼	82½	+ ½	82½
1 Colum Gas & El pf A (6)	108½	108½	108½	+ ½	106⅜
1025 Columbia Grapho (.87)	34⅜	32¾	33⅞	+ ¼	32¾
24 Columbia Carbon (6b)	166½	162	162	— 2	162
36 Commercial Credit (2)	34¼	32⅜	34¼	+ 1½	41½
12 Com Credit A (3)	42	40	42	+ 1¾	
10 Com Cr 6½% p ww (6½) AS	92	92	92	— 1	92
10 Com Cr 6½% p ww (6½) AS	92	92	92	— 1	92
10 Com Invest Trust (1.60a)	45½	45	45	— ⅜	45
2 Com Inv Trust war	17	17	17	— 1½	17
148 Com Solvent (1a)	33⅛	31⅝	32¼	— ⅝	32½
245 Commonwealth South (.60)	18⅛	18⅛	18⅛	+ ⅛	18⅜
18 Comwlth South pf (6)	17⅜	16⅞	17	+ ¼	17
56 Congoleum Nairn	40¼	40¼	40¼	— ¾	41
2 Congress Cigar (5¼b)	27½	27	27	— ½	27
2 Consol Cigar (7)	48¾	48	48	— 1⅞	74
40 Consol Cig (6½% p (6½) AS	76⅝	76	76		74
14 Cons Film Ind (2)	24¾	24⅛	24½	+ 1⅛	24
11 Cons Film Ind pf (2)	24⅜	23⅞	24	+ ⅜	23½
80 Consol Gas (4)	133	129½	132	+ 1½	131⅛
1 Consol Gas pf (5)	102¼	102¼	102¼		102
2 Cons R R Cuba pf (6)	60	60	60	+ 2	58
10 Consol Textile	1¼	1¼	1¼		1⅛
7 Container A (1.20)	16¾	16¾	16⅞	— ¼	16½
10 Container B	6⅝	6½	6½		6¼
14 Cont Baking A	31¾	31	31¾	+ ¾	31
21 Cont Baking B	5	4⅞	4⅞		4⅞
5 Cont Baking pf (8)	84	83½	84	+ 1⅞	83
61 Continental Can (2½)	68⅛	66⅝	67⅜	— ⅛	67½
98 Cont Diam Fibre (2.40)	33¼	31⅜	31⅜	— ¼	31¾
19 Continental Ins	69¾	68⅛	68⅛	+ ⅜	68
24 Continent Motor	6¼	6	6	— ⅛	6
98 Contin Oil of Del	29¾	28½	28¾	—	28¾
30 Contin Shares (1)	33¾	33¼	33⅜	— ⅛	33¾
60 Corn Products (3)	105⅞	104	105½	+ 1¼	105
90 Corn Products pf (7) AS.	144	144	144		144
28 Coty (2a)	29½	28⅝	29½	+ ⅛	29½
8 Chesapeake Corp (3)	32¾	32¼	32¾		32¾
10 Chic & Alton	7⅜	7½	7½	— ⅛	7⅛
5 Chic & Alton pf	8	7⅞	8	+ ⅛	7⅞
6 Chic & E Ill pf	44	43	44	+ ¼	42
18 Chic Gt Western	15¼	13⅞	15¼	+ 1½	14¾
56 Chic Gt Western pf	45⅝	43	45⅝	+ 1⅜	45½
9 Chi Mil St P & Pac	21⅛	21½	21⅜	+ ⅜	21½
23 Chi Mil St P & Pac pf	36⅛	35⅝	35⅝	— ⅜	35½
10 Chi & Nor West (5)	81½	81⅛	81⅛	+ ⅜	81
3 Chi Pneu Tool	24¾	24¼	24¼	+ ¼	24
4 Chi Pneu Tool pf (3½)	52⅞	51⅛	51⅛	+ ⅜	51¼
4 Chi R I & P (7)	113½	112½	112½	+ ⅜	112¾
4 Chi R I & Pac rts	1⅜	1⅛	1¼	+ ⅛	1⅛
32 Chi R I & Pac pf (6)	103¼	103¼	103¼		103¼
1 C R I & P 7% pf (7)	108	108	108		107
10 Chi Yellow Cab (3) AS.	29⅜	29⅜	29⅜	— ⅛	28
62 Childs Co (2.40)	66½	62½	65¾	+ 4⅜	65½
3 Chile Copper (3)	54	51	51	— 3¼	50
149 Chrysler (3)	36½	35⅜	36	— ¼	35⅞
6 City Ice & Fuel (3.60a)	43⅜	41½	41½	— 2	41
20 City Ice & Fuel pf (6½) AS	97	97	97	— ½	97
59 City Stores (½)	11⅛	11	11½	+ ⅜	11⅜
11 Coca Cola (6)	178½	176⅝	176⅝	— 1¼	177
1 Collins & Aikman	28	28	28	+ ⅛	27¾
5 Colom Beac C'l	19	19	19	— 1⅜	
16 Colo Fuel & Iron (2)	65	63⅞	64¾	— ¼	63½
10 Colo & So 2d pf (4) AS	75	75	75		73
224 Colom Gas & El (2)	83	81¼	82½	+ ½	82½
1 Colum Gas & El pf A (6)	108½	108½	108½	+ ½	106⅜
1025 Columbia Grapho (.87)	34⅜	32¾	33⅞	+ ¼	32¾
24 Columbia Carbon (6b)	166½	162	162	— 2	162
36 Commercial Credit (2)	34¼	32⅜	34¼	+ 1½	41½
12 Com Credit A (3)	42	40	42	+ 1¾	
10 Com Cr 6½% p ww (6½) AS	92	92	92	— 1	92
10 Com Cr 6½% p ww (6½) AS	92	92	92	— 1	92
10 Com Invest Trust (1.60a)	45½	45	45	— ⅜	45
2 Com Inv Trust war	17	17	17	— 1½	17
148 Com Solvent (1a)	33⅛	31⅝	32¼	— ⅝	32½
245 Commonwealth South (.60)	18⅛	18⅛	18⅛	+ ⅛	18⅜
18 Comwlth South pf (6)	17⅜	16⅞	17	+ ¼	17
56 Congoleum Nairn	40¼	40¼	40¼	— ¾	41
2 Congress Cigar (5¼b)	27½	27	27	— ½	27
2 Consol Cigar (7)	48¾	48	48	— 1⅞	74
40 Consol Cig (6½% p (6½) AS	76⅝	76	76		74
14 Cons Film Ind (2)	24¾	24⅛	24½	+ 1⅛	24
11 Cons Film Ind pf (2)	24⅜	23⅞	24	+ ⅜	23½
80 Consol Gas (4)	133	129½	132	+ 1½	131⅛
1 Consol Gas pf (5)	102¼	102¼	102¼		102
2 Cons R R Cuba pf (6)	60	60	60	+ 2	58
10 Consol Textile	1¼	1¼	1¼		1⅛
7 Container A (1.20)	16¾	16¾	16⅞	— ¼	16½
10 Container B	6⅝	6½	6½		6¼
14 Cont Baking A	31¾	31	31¾	+ ¾	31
21 Cont Baking B	5	4⅞	4⅞		4⅞
5 Cont Baking pf (8)	84	83½	84	+ 1⅞	83
61 Continental Can (2½)	68⅛	66⅝	67⅜	— ⅛	67½
98 Cont Diam Fibre (2.40)	33¼	31⅜	31⅜	— ¼	31¾
19 Continental Ins	69¾	68⅛	68⅛	+ ⅜	68
24 Continent Motor	6¼	6	6	— ⅛	6
98 Contin Oil of Del	29¾	28½	28¾	—	28¾
30 Contin Shares (1)	33¾	33¼	33⅜	— ⅛	33¾
60 Corn Products (3)	105⅞	104	105½	+ 1¼	105
90 Corn Products pf (7) AS.	144	144	144		144
28 Coty (2a)	29½	28⅝	29½	+ ⅛	29½
1 Cream of Wheat (2)	32¾	32¼	32¾		32¾
1 Crex Carpet	18	14	18	— ¼	18
3 Crosley Radio (1)	18	18	18	— ⅛	17
1 Crown Cork	45	45	45	+ 2	47
11 Crucible Steel (5)	84	80¼	83¾	+ ⅛	83
110 Crucible Steel pf (7) AS.	115¾	115½	115½		115½
2 Cuba Cane Prods	4¼	4	4		4
27 Cuba Co	15½	15	15½	+ ⅛	15½
150 Cuban Am Sug pf AS.	50	50	50	— ½	50
3 Cudahy Pack (4)	43	43	43	— ½	42½
101 Curtiss Wright	13¾	13	13¼		13½
9 Curtiss Wright A	17⅞	17⅛	17¼		17¼
1 Cutler Hammer (3½)	78½	78½	78½	+ 2½	78

FIRMER PRICES RULE TURNOVER OF BONDS

Rails and Few Higher Grade Utilities Are Active as Total Sales Sag.

INDUSTRIALS ARE QUIET

New York, April 30 (A.P.).—The bond market closed the fourth month of the year today with another encouraging display of firmness. Sales for the session fell below yesterday's, but it was significant that the convertibles contribution to the total was only moderate and that a large proportion of the buying was in the rails and a few high grade utilities.

The additions to the investment portfolios of banks during the past months is seen as a most important development. Furthermore, the market recently has shown a better resistance to new offerings which so far this year have made an enormous increase over the bond financing in 1929. New issues in April declined somewhat less than $100,000,000 from the $650,000,000 March aggregate.

The firmer railroad liens were mostly in the higher grade ratings. They included Central Pacific 5s, Illinois Central 4¾s Delaware & Hudson 4s, Louisville & Nashville 4s, Nickel Plate "C" 4½s, Pennsylvania 6½s, Pere Marquette "C" 4½s, Union Pacific first 4s and St. Louis, San Francisco 4½s. Gains ran from ¼ to ¾. Southern Railway General 6½s and 6s and Wabash "B" 5s netted a point higher. The recent issue of Erie 5s struck a soft spot and dropped a full point on considerable selling.

American Telephone 5s of 1965 were active and firm, unchanged on the day after an early rise of ¼. Columbia Gas & Electric 5s, May maturity; Consolidated Gas of New York 5½s, Laclede Gas 5½s, North American Edison 5s and Western Union 5s improved fractionally. Industrials were quiet, with small net gains in National Dairy 5¼s, Goodyear 5s and International Match 5s. A few oils were fairly well bought.

The recent dullness in United States Governments persisted. The only issue showing any life was the Fourth Liberty, which closed unchanged.

The trend in the foreign listings was slightly irregular. Argentine 6s, Chile 6s, Berlin City 6½s, German Republic 7s, British 5½s and Rio de Janeiro 6½s were among the firmer bonds. Brazilians eased.

Completion of the Fox Film Corporation's refinancing plan is scheduled for tomorrow with the offering of $55,000,000 issue of 6 per cent one year gold notes, the proceeds of which are to be used for the payment of maturing obligations. They will be sold at par.

PHILADELPHIA MARKETS.

Philadelphia, April 30 (A.P.).—POWLS—Fresh killed, 26@32.
BUTTER—87 to 88 score, 33@34½.
EGGS—Firsts, 24@25.

LOCAL STOCK EXCHANGE

Sales—Regular call, 11:15 a. m.: Anacostia & Pot. R. R. 5s, $1,000 at 83. Capital Traction Co., 10 at 76½, 10 at 76¾.

Mergenthaler Linotype, 5 at 107½, 10 at 107½, 10 at 107½, 10 at 107½.
Natl. Mtge. & Inv. Co. pfd., 115 at 4¾.
Real Est. Mtge. & Guar. pfd., 40 at 7.
After call—
Wash. Ry. & Elec. pfd., 7 at 98½.
Lanston Monotype, 10 at 125, 50 at 125.
Wash. Gas 6s, '33, Ser. A, $3,000 at 102⅜.
Potomac Elec. 5½% pfd., 5 at 108¼.
Potomac Elec. 6% pfd., 5 at 112¼.
Capital Traction Co., 10 at 76.
Continental Trust Co., 10 at 127, 10 at 125.
Capital Traction 5s, $1,000 at 94½.
Riggs Natl. Bank, 4 at 530.
Sec. Saving & Commercial Bank, 4 at 476.

BONDS. PUBLIC UTILITIES.	Bid.	Ask.
Amn. T. & Tel. Conv. 4½s, '33	100¾	.....
Amn. T. & Tel. Conv. 4½s, '39	166	.....
Amn. T. & Tel. Col. Tr. 5s	104½	.....
Ana. & Pot. Riv. R. 1st 5s	83	.....
Ana. & Pot. River Guar. 5s	93	95
C. & P. Telephone of Va. 5s	102	103
Capital Traction 1st 5s	94½	95½
City & Suburban R. R. 1st 5s	82	.....
Georgetown Gas Lt. 1st 5s	101½	102½
Pot. Elev. Power cons. 5s	102	103
Pot. Elec. Pow. gl. & ref. 6s	108	.....
Wash., Alex. & M. V. 5s	101	.....
Wash., Balt. & Annap. 1st 5s	65	.....
Wash. Gas Light Genl. 5s	101	.....
Wash. Gas Lt. Co., Ser. A 6s	102	103
Wash. Gas Lt. Co., Ser. B 6s	105	105¾
Wash. Ry. & Elec. Cons. 4s	87½	88
MISCELLANEOUS.		
Barber & Ross, Inc., 6½s	91	93
Chamb'rlin-Van'rb't Htl. 6½s	80	.....
Chevy Chase Club 1st 5½s	100	.....
Dist. of Col. Paper Mfg. 1st 8s	80	.....
Pot. Joint Stock Land Bank 5s	88	93
Wash. Cons. Title 6s	80	92¾
Wash. Market Cold Stge. 5s	95	.....
STOCKS.		
Amn. Tel. & Tel.	248½	.....
Capital Traction	76	76½
*Washington Gas	131½	132
Nor. & Wash. Steamboat	262	266
Nor. & Wash. Steamboat rights	17	17½
Potomac Elec. Power pfd. 6s	112	113
Potomac Elec. Power pfd. 5½%	106¾	106¾
Wash. Ry. & Elec. com.	550	.....
Wash. Ry. & Elec. Co. pfd.	98¾	99½
Wash., Balt. & Annap. com.	6	.....
Wash., Balt. & Annap. pfd.	7	.....
NATIONAL BANKS.		
Capital	230	260
Columbia	210	.....
Commercial (stamped)	235	240
District	215	225
Federal-American	278	295
Liberty	210	218
Lincoln	400	440
Metropolitan	370	385
Riggs	528	535
Second	200	214
Washington	250	260
TRUST COMPANIES.		
Amer. Security & Trust	415	425
Continental Trust	125	135
Merchants Bank & Tr. Co.	125	130
*National Savings & Trust	585	593
Union Trust	250	272
*Wash. Loan & Trust	498	514
SAVINGS BANKS.		
Bank of Bethesda	63	67
Commerce & Savings	330	.....
East Washington	25	35
Potomac Savings (new)	65	75
Sec. Sav. & Commercial	482	500
Seventh Street	305	.....
United States	530	.....
Washington Mechanics	50	.....
FIRE INSURANCE.		
*American	322	.....
Corcoran	150	.....
Firemen's	39	44
National Union	24	27½
TITLE INSURANCE.		
Columbia	9	12
Real Estate	165	.....
Title & Inv. Co. of Md. com.	20	30
MISCELLANEOUS.		
Barber & Ross, Inc., com.	16	20
Chevy Chase Dairy pfd.	103	108
Col. Sand & Gravel Co. pfd.	94½	95½
D. C. Paper Mfg. Co. pfd.	45	60
District Natl. Securities pfd.	90	95
Emerson's Bromo-Seltzer (a)	32	33
Federal Storage Co. pfd.	110	125
Federal-American Co. com.	31	33
Federal-American Co. pfd.	100	102
Lanston Monotype	122	126
Merch. Tr. & Storage com.	100½	112
Merch. Tr. & Storage pfd.	100	104
Mergenthaler Linotype	107¼	107¾
Natl. Mtge. & Inv. Co. pfd.	4⅝	4¾
Peoples Drug Stores pfd.	107¾	109
Real Est. Mtge. & Guar. pfd.	7	7¼
Security Storage	113	115
Term. Ref. & Wh'g Corp.	48	52
The Carper Corporation	25½	26½
Wash. Mech. Mtge. Co. com.	9½	10½
Wash. Medical Bldg. Corp.	90	100
Woodward & Lothrop pfd.	108	112

*Ex dividend.

CHICAGO STOCKS.

(Reported by W. B. Hibbs & Co.)

	Bid.	Asked.
Assd. Apparel	.....	40
Halaban & Katz	80	83
Hendix	43¾	44½
Borg & Warner	40½	43
Butler Brothers	11½	12
Chi. City & Conn. Ry. com.	1½	1¾
Chi. City & Conn. Ry. pfd.	13	15½
Com. Edison	324	325
Consumers com.	5	5¼
Consumers pfd.	.....	65
Elec. Household	53½	54
Great Lakes Dredge	200	205
Illinois Brick	23½	24
Libby, McNeil & Libby	18¼	19
McCord Rad. "A"	34½	35
Minn. Honeywell	58	76
National Leather	2	2½
Public Service com., $100 par.	322	331
Public Service pfd.	322	331
Quaker Oats com.	200	220
Quaker Oats pfd.	116	118
Swift & Co.	30¼	30½
Swift International	33	33½
John R. Thompson	43	44
U. S. Gypsum	53	54
Wahl Co.	7½	8¼
Yellow Taxi	28¾	29¼

BOND SALES ON NEW YORK EXCHANGE

(Reported direct from the New York Stock Exchange by J. & W. Seligman & Co.

UNITED STATES GOVERNMENT WAR LOANS.
The following sales are given in lots of $1,000. Quotations in dollars and 32ds of a dollar.

Sale	Issue.	Open	High	Low	Last
5	Liberty 3½s	100	100.1	100	100.1
15	Liberty 1st 4¼s	101.16	101.16	101.10	101.12
1	Liberty 1st 4¼s, reg	101.8	101.8	101.8	101.8
236	Liberty 4th 4¼s	101.24	101.24	101.22	101.24
1	Liberty 4th 4¼s, reg	101.18	101.18	101.18	101.18
12	U S G 4¼s	111.9	111.9	111.9	111.9
1	U S G 4s	107.10	107.10	107.10	107.10
1	U S G 3½s, 1943	100.14	100.14	100.14	100.14
1	U S G 3½s, 1947	100.14	100.14	100.14	100.14

FOREIGN GOVERNMENT BONDS.

Sale	Issue.	Open	High	Low	Last
	A				
5	Akershus, Dept. of, 5s, 1963	92½	92½	92½	92½
1	Antioquia, Dept of, A-7s, 1945	83¾	83¾	83¾	83¾
1	Antioquia, Dept of, B-7s, 1945	81¼	81¼	81¼	81¼
3	Antioquia, Dept of, C-7s, 1945	80	80½	80	80½
5	Antioquia, Dept. of, 2d 7s, 1957	79¼	79¼	79¼	79¼
2	Antioquia, Dept of, 3d 7s, 1957	78	78	78	78
6	Antwerp, City of, 5s, 1958	96	96	96	96
13	Argentine Govt 6s, ser A, 1957	99	99⅜	98¾	99⅜
21	Argentine Govt 6s, ser B, 1958	98⅝	98⅝	98⅝	98⅝
33	Argentine Govt 6s, June, 1959	98½	99¼	98½	98¾
3	Argentine Govt 6s, Oct, 1959	99	99⅜	99	99⅜
10	Argentine Govt 6s, May, 1960	98¾	99	98¾	98¾
8	Argentine Govt 6s, Oct, 1960	99¼	99½	99¼	99½
14	Argentine Govt 6s, Sept, 1960	98¾	99⅜	98¾	99⅜
5	Argentine Govt 6s, Feb, 1961	98¾	98¾	98½	98¾
14	Argentine Govt 6s, May, 1961	99	99¼	98¾	99¼
1	Argentine Govt 5½s, 1962	91½	91½	91½	91½
9	Argentine Govt 5s, 1945	88	88	87¼	87¼
5	Australia 5s, 1955	90¼	90¼	90	90
17	Australia 5s, 1957	90	90¼	89½	89½
19	Australia 4½s, 1956	81¾	81¾	81¼	81¼
	B				
12	Bavaria, King of, 6½s, 1945	95¾	95⅞	95¾	95⅝
7	Belgium, King of, 6s, 1955	101½	102	101½	101½
9	Belgium, King of, 6½s, 1949	107½	107½	107¼	107¼
10	Belgium, King of, 7½s, 1945	115⅛	115⅛	115⅛	115⅛
50	Belgium, King of, 7s, 1955	112	112¼	111⅞	112
11	Belgium, King of, 7s, 1956	108	108	107⅞	107⅞
7	Belgium, King of, 8s, 1941	110¼	110¼	110¼	110¼
12	Bergen, City of, 8s, 1945	110¾	110¾	110¾	110¾
2	Berlin 6s, 1958	92¼	92½	92¼	92½
11	Berlin 6½s, 1950	97¼	97¾	97¼	97⅝
3	Bogota, City of, 8s, 1945	98	98	98	98
3	Bolivia 8s, 1947	98¼	98⅜	98	98
1	Bolivia 7s, 1958	82¾	82¾	82¼	82¾
3	Bolivia 7s, 1969	79¾	80	79¾	79¾
12	Bordeaux, City of, 6s, 1934	103¼	103½	103¼	103½
12	Brazil, U S of, 7s, 1952	88¼	88¼	86½	86½
5	Brazil, U S of, 6½s, 1926-57	82¾	82¾	82¾	82¾
3	Brazil, U S of, 6½s, 1927-57	82½	82¾	82½	82¾
1	Brazil, U S of, 7½s, 1952	98¼	99¼	99¼	99¼
7	Brazil, U S of, 8s, 1941	99½	99½	99½	99½
34	Bremen, State of, 7s, 1935	102½	102⅞	102½	102⅞
31	Brisbane, City of, 5s, 1957	83½	83½	83	83
10	Brisbane, City of, 5s, 1958	82½	82⅞	82½	82½
37	Budapest, City of, 6s, 1962	83	84	82½	82½
10	Buenos Aires, Prov of, 6s, 1961	88	88	88	88
10	Bulgaria, King of, 7½s, 1968	88¼	88¼	88	88
	C				
2	Caldas, Dept of, 7½s, 1946	88	88	87	87
3	Canada, Dom of, 5s, 1931	101	101	100¾	100¾
10	Canada, Dom of, 5s, 1952	104¾	105½	104¾	105
7	Canada, Dom of, 5s, 1936	99¼	99¾	99	99
22	Chile, Rep of, 6s, 1960	91¼	91¼	91	91
8	Chile, Rep of, 6s, 1961	91½	91½	91½	91½
13	Chile, Rep of, 6s, 1961, Jan	91⅜	91½	91	91½
45	Chile, Rep of, 6s, 1961, Sept	91½	91½	91	91
56	Chile, Rep of, 6s, 1962	91½	91½	91	91
9	Chile, Rep of, 6s, 1942	101	101	100½	100¾
4	Colombia, Rep of, 6s, 1961, Oct	78	78	78	78
6	Copen, City of, 5s, 1952	97¼	97¼	97	97
10	Copen, City of, 4½s, 1963	90½	91¼	90⅛	90⅛
2	Cordoba, City of, 7s, 1937	89	89	89	89
2	Cuba, Rep of, 5s, 1944	100⅞	100⅞	100⅞	100⅞
14	Cundinamarca, Dept of, 6½s, 1959	78	78½	78	78½
	D				
11	Denmark, King of, 6s, 1942	104⅞	105	104⅞	105
6	Denmark, King of, 6½s, 1955	100¼	100¼	100¼	100¼
14	Denmark, King of, 4½s, 1962	91¼	91¼	91¼	91¼
1	Danish Mun 8s, Ser A, 1946	109⅜	109⅜	109⅜	109⅜
4	Danish Mun 8s, Ser B, 1946	109	109	109	109
12	Dominican Rep 5½s, 1940, 2d	91½	91¼	91¼	91¼
1	Dresden, City of, 7s, 1945	99¾	99¾	99¾	99¾
5	Dutch E India 6s, 1947	102	102	102	102
2	Dutch E India 6s, 1962	102	102	102	102
	E				
10	Estonia, Rep of, 7s, 1967	80	80	78¼	78½
	F				
6	Finland, Rep of, 5½s, 1958	88½	89	88½	89
6	Finland, Rep of, 6½s, 1956	98¼	98¼	98¼	98¼
1	Finland, Rep of, 7s, 1950	100	100	100	100
3	Finnish Municip 6½s, 1954, B	97⅞	97⅞	97⅞	97⅞
75	French Govt 7½s, 1941	122¼	122½	122¼	122¼
36	French Govt 7s, 1949	117½	117⅝	117½	117⅝
	G				
33	German Govt 7s, 1949	108¼	108½	108¼	108¾
1	Graz Municipality 8s, 1954	99¾	99¾	99¾	99¾
6	Greek Govt 6s, 1968	86	86	85½	85½
	H				
3	Heidelberg, City of, 7½s, 1950	102⅜	102⅜	102⅜	102⅜
1	Hungarian Con Mun 7½s, 1945	95¼	95¼	95¼	95¼
	I				
23	Italy, King of, 7s, 1951	98⅜	98⅜	98⅜	98⅜
	J				
26	Japanese 6½s, 1954	104	104¼	104	104¼
7	Japanese Sterl 4s, 1931	96⅜	96⅜	96⅜	96⅜
1	Jugoslavia Mtg Bank of, 7s, 1957	83	83	83	83
	L				
1	Leipzig, City of, 7s, 1947	100	100	100	100
1	Lower Austria, Prov of, 7½s, 1950	98⅜	98⅜	98⅜	98⅜
31	Lyons, City of, 6s, 1934	103⅜	103½	103¼	103½
	M				
27	Marseilles, City of, 6s, 1934	103⅜	103½	103¼	103½
8	Milan, City of, 6½s, 1952	90⅜	91¼	90⅜	91¼
2	Montevideo, City of, 8s, 1959	96¼	96¼	96	96
	N				
6	Netherlands 6s, 1972	104	104	104	104
23	New South Wales 5s, 1958	87	87	87	87
1	New South Wales 5s, 1958	87	87	87	87
24	Norway, King of, 5s, 1963	98	98	98	98
5	Norway, King of, 5½s, 1965	100⅝	100⅝	100⅝	100⅝
14	Norway, King of, 6s, 1943	102¼	103	102¾	102¾
16	Norway, King of, 6s, 1944	102¼	103¼	102¾	102¾
10	Norway, King of, 6s, 1952	101¾	101¾	101¼	101¾
	O				
16	Oslo, City of, 5½s, 1946	99¾	100½	99¾	100½
	P				
5	Panama, Rep of, 5s, 1963	93¼	93½	93	93
14	Peru 6s, 1960	78¼	78¼	77½	77½
16	Peru 6s, 1961	80	80½	79½	79½
1	Peru 7s, 1959	96	96	96	96
4	Poland 8s, 1950	95	95	95	95
18	Poland 7s, 1947	84¾	86	83	86
1	Porto Allegre, City of, 7½s, 1966	93	93	93	93
2	Prague, City of, 7½s, 1952	105	106	106	106
	Q				
5	Queensland, State of, 6s, 1947	101½	101¼	101¼	101¼
5	Queensland, State of, 7s, 1941	107½	107½	107⅜	107⅜
	R				
3	Rio de J, City of, 8s, 1946	100⅛	100⅛	100⅛	100⅛
35	Rio de J, City of, 6½s, 1953	80	80	79	79¾
4	Rio Gr do Sul, St of, 8s, 1946	98½	98½	98½	98½
3	Rio Gr do Sul, St of, 7s, 1966	83½	83½	83	83
3	Rio Gr do Sul, St of, 6s, 1968	76	76	76	76
20	Rome, City of, 6½s, 1952	91	91¼	91	91¼
	S				
1	Santa Fe, Prov of, 7s, 1942	93¾	93¾	93¾	93¾
3	Sao Paulo, City of, 8s, 1952	103⅝	103⅝	103¼	103¼
3	Sao Paulo, State of, 8s, 1936	101⅞	101⅞	101⅞	101⅞
3	Sao Paulo, State of, 8s, 1936	101⅞	101⅞	101⅞	101⅞
8	Seine, Dept of, 7s, 1956	107	107¼	107	107¼
1	Serbs, C & S, King of, 8s, 1962	96	96	96	96
11	Serbs, C & S, King of, 7s, 1962	84½	84½	84½	84½
12	Silesia, Prov of, 7s, 1958	75	75	75	75
5	Soissons, City of, 6s, 1936	103½	103½	103¼	103¼
1	Sweden, King of, 5½s, 1954	104	104	104	104
3	Switzerland, Gov of, 5½s, 1946	104½	104½	104⅜	104⅜
17	Switzerland, Gov of, 8s, 1940	107⅝	108	107⅝	107⅝
	T				
2	Tokyo, City of, 5s, 1952	81⅜	81⅜	81⅜	81⅜
20	Tokyo, City of, 5½s, 1961	91	91	90½	90⅜
	U				
20	U K Gt B & I 5½s, 1937	104½	104⅞	104½	104⅞
2	Upper Austrian Prov 7s, 1945	95	95	95	95
3	Uruguay, Rep of, 8s, 1946	106⅜	107	106⅜	107
18	Uruguay, Rep of, 6s, 1960	98	98½	98	98¼
	V				
7	Venetian Prov Mtg Bank 7s, 1952	95	95	94¾	95
5	Vienna, City of, 6s, 1952	87¼	87¼	87¼	87¼
	Y				
17	Yokohama, City of, 6s, 1961	96¼	97¼	96½	96⅛

DOMESTIC BONDS—RAILS AND MISCELLANEOUS.

Sale	Issue.	Open	High	Low	Last
	A				
17	Abitibi Power & Paper 5s, 1953	86⅜	86½	86¼	86½
10	Allegheny Corp 5s, 1944	100½	100⅝	100½	100⅝
2	Allegheny Corp 5s, 1949	100⅜	100⅜	100⅜	100⅜
48	Allegheny Corp 5½s, 1950 rcts	96¾	96¾	96½	96⅝
2	Amer Agri Chem 7½s, 1941	105	105	105	105
1	Amer I G Chemical 5½s, 1949	107	107	107	107
4	American International 5½s, 1949	99½	99½	99½	99½
17	American Metal 5½s, 1934	99½	99½	99¼	99½
18	Amer Smelt 5s, 1947	100½	100¾	100½	100⅝
2	Amer Sugar Ref 6s, 1937	103½	103½	103½	103½
485	Amer Tel & Tel 4½s, 1939	169½	170½	167½	170¼
287	Amer Tel & Tel 5s, 1965	103¾	104	103¾	103¾
1	Amer T & T gen 4½s, 1933	100½	100½	100⅝	100½
18	Amer T & T col tr 5s, 1946	104¾	105	104¾	105
12	Amer T & T col 5½s, 1943	106¾	107⅛	106¾	106¾
30	Amer Tel & Tel 5s, 1960	103½	104	103½	104
1	Amer Water Works 5s, 1934	101½	102	101½	101½
2	Amer Water Works 5s, 1975	106¾	107	106¾	107
2	Amer Writ Paper 6s, 1947	80	80	80	80
52	Armour & Co 4½s, 1939	90	90	89¾	89¾
18	Armour & Co of Del 5½s, 1943	83½	83¾	83½	83½
16	At T & S F gen 4s, 1995	93¾	93½	93¼	93½
16	At T & S F 4½s, 1998	132	131½	132	131½
15	A C L & N col 4s, 1952	90	90	89¾	89¾
	B				
9	B & O 1st 4s, 1948	93½	93½	93¾	93¾
17	B & O 4½s, 1933	100⅛	100⅛	99⅞	99⅞
116	B & O cvt 4½s, 1960	100⅞	101½	100⅞	101¾
2	B & O cvt ref & sen 5½s, 1995	102¾	103	102⅝	103
3	B & O ref 6s, 1995	108¾	108¾	108⅝	108¾
25	B & O (P L E & W Va) 4s, 1941	93⅜	93⅜	93½	93½
3	B & O (S W Div) 5s, 1950	102½	102½	102½	102½
2	B & O 5s ser D, 2000	103¼	103¼	103¼	103¼

Total bond sales today, $11,407,000; yesterday, $12,179,000; week ago, $10,406,000; year ago, $8,207,000.

Sale	Issue.	Open	High	Low	Last
3	Batavian Petroleum 4½s, 1942	93	93	92⅞	92⅞
2	Bell Tel of Pa 5s ser C, 1960	106⅞	106⅞	106⅛	106⅛
1	Bell Tel of Pa 5s, ser B, 1948	105½	105½	105½	105½
1	Berlin Elec Elew 6½s, 1956	92¼	92¼	92¼	92¼
3	Berlin City Elec 6½s, 1951	93¼	93½	93	93
4	Berlin City Elec 6½s, 1959	92½	92¾	92½	92¾
2	Beth Steel 5s, 1936	102	102	101¾	101¾
14	Boston & Maine 5s, 1967	99	99¼	99	99¼
3	Bklyn Edison 5s A, 1949	105	105	105	105
19	Bklyn Man Tran 6s, 1968	98	98	97¼	97⅜
1	Buff R & P g 5s, 1937	100½	100½	100½	100½
2	Bush Term Bldg 5s, 1960	100	100	100	100
2	Bush Terminal 5s, 1955	96	96	96	96
	C				
1	California Petrol 5s, 1939	99¼	99¼	99¼	99¼
15	Canadian National 4½s, 1957	95¼	95¼	95	95
3	Canadian National 4½s, 1968	95½	95½	95½	95½
7	Canadian National 5s, 1969, July	102	102	102	102
4	Canadian National 5s, 1969, Oct	102	102	101½	101½
1	Canadian Northern deb 6½s, 1946	115⅜	115⅜	115⅜	115⅜
7	Canadian Pac deb 4s	85	85	85	85
9	Canadian Pac 5s, 1944	102½	102½	102½	102½
6	Central of Ga 5s Series C, 1959	100⅜	100⅜	100⅜	100⅜
2	C & O gen 4½s, 1992	99	99	99	99
4	C & O 4½s, 1993 A	97¼	97¼	97¼	97¼
34	C & O 4½s, 1995 B	97¼	97¼	97	97
49	Chesapeake Corp 5s, 1947	100¼	100¼	100	100⅛
18	C B & Q 4½s, 1977	98	98	98	98
1	C B & Q gen 4s, 1958	92¼	92¼	92¼	92¼
5	C B & Q (Ill Div) 3½s, 1949	87	87	87	87
6	Chi & East Ill 1 con g 5s, 1951	78¾	78⅝	78¼	78½
14	Chi Great Western 1st 4s, 1959	69½	69½	69	69
92	Chi M St P & Pac 5s, 1975	92	92¼	92	92¼
15	Chi M St P & Pac adj 5s, 2000	67½	67¾	67½	67½
2	Chi M & St Paul g 4½s, 1989, E	95½	95½	95½	95½
29	Chi & N W 4¾s, 1949 cvt	97	97¼	97	97
13	Chi R I & Pac ref 4s, 1934	94½	94¾	94½	94½
13	Chi R I & Pac 4½s, 1952	89¼	89¼	89	89⅛
8	Chi R I & Pac g 4s, 1988	95¼	95¾	95	95
15	Chile Copper 5s, 1947	98⅛	98⅛	98⅛	98⅛
14	Cleve U Term 4½s, 1977	101	101½	100⅞	101¼
33	Columbia Gas & El 5s, 1952	92¼	92½	91½	91½
8	Commercial Inv 5½s, 1949	106	106	105⅞	105⅞
3	Consolidated Gas N Y 5½s, 1945	45	45	45	45
6	Cons Coal of Md 1st 5s, 1950	95½	95½	95½	95½
1	Container Corp of Am 6s, 1946				
	D				
30	Del & H 1st & ref 4s, 1943	93⅛	93¾	93⅛	93¾
29	Den & R Gr 1st 4s, 1936	95¼	95¼	94⅝	94⅝
10	Den & R Gr & West 5s, 1978	92	92	92	92
1	Den & Gr & West 5s, 1955	95¼	95¾	95¼	95¼
5	Detroit Ed 1st 5s, 1933	101	101	101	101
2	Detroit Ed, Ser A, 5s, 1949	104	104	104	104
2	Detroit Ed 1st & ref 6s, 1940	106½	106½	106½	106½
9	Dodge Bros 6s, 1940	99¼	99¼	99¼	99¼
1	Duluth Light 4½s, 1967	99¼	99¼	99¼	99¼
	E				
2	Erie gold 4s, A, 1953	84⅛	84⅛	84⅛	84⅛
3	Erie gold 4s, B, 1953	84	84	84	84
51	Erie R R 5s, 1967	94⅜	95	94⅜	95
119	Erie R R 5s, 1975	95	94½	94	94½
3	Erie & Jersey 1st 6s, 1955	114¼	114¼	114¼	114¼
10	Erie 1st cons ext 7s, 1930	101	101	100⅞	100⅞
	F				
2	Fla East Coast 1st & rf 5s, 1974	58	58	58	58
	G				
5	General Cable 5½s, 1947	101	101	101	101
2	General Electric deb 3½

BOOK TO BE WRITTEN ON BUSINESS IN CITY

Trade Board to Distribute 5,000 Free Volumes to Various Places.

BANK PROMOTES THREE

By THOMAS M. CAHILL.

The Washington Board of Trade is sponsoring preparaton of an informative book on Washington dealing with all phases of local activity, Federal departments, points of interest and containing short histories of many business houses and banking institutions. The leather-bound volume will contain about 300 pages of reading matter and between 200 and 300 illustrations.

Between 4,000 and 5,000 copies will be distributed free to larger hotels, chambers of commerce, libraries, trains de luxe, schools and other strategic mediums throughout the country by which the National Capital can be advertised best.

The board of directors of National Metropolitan Bank at a meeting yesterday elected two additional assistant cashiers and an auditor. Robert E. Briggs and F. B. Hildebrand were elected assistant cashiers and F. V. N. Cook, auditor. All of the promoted employes have been with the bank a number of years.

Bank Clearings at $118,036,652.

Bank clearings in the city totaled $118,036,652.98 for April as compared with $129,300,050.37 in April, 1929, and showing a decline of $11,263,-397.39. The April figures show an improvement over the preceding month when they were $114,113,696.73. Clearings for the first four months of the year are $446,914,825.40. For the same period last year, they were $500,183,-311.05.

The weekly bulletin of the Washington office of Ernst & Ernst states that a complete analysis by that firm of the published financial statements of nearly 1,000 corporations for 1929, both in aggregate and classified by 30 lines, indicates that the financial structure at the close of 1929 was considerably improved, as compared with the two preceding years, which were record profit years themselves.

Certain backward tendencies are reflected in 1929, however. Inventories increased and the cash position declined. The inventory situation at the year-end was caused partly, no doubt, by the late arrival of the business reversal which checked stock clearing, and partly by subnormal crop conditions which necessitated the carrying over of larger stocks in certain lines.

Says Advertising Trade Barometer.

The increase in financial advertising which began in March and which has made further strides in April may be regarded as a fairly accurate barometer of the revival of business in general, according to Rudolph-Guenther-Russell Law, Inc., country-wide financial advertising agency with offices in New York, Boston, Philadelphia, Chicago and San Francisco. During the current month the company reports a continuously heavy volume of business substantially in excess of any previous month this year.

Completion of the Fox Film Corporation financing plan is being effected today with the public offering of the largest issue of motion picture securities this year—$55,000,000 Fox Film Corporation secured 6 per cent gold notes, due April 15, 1931. The notes are being offered by a banking group headed by Halsey, Stuart & Co., Inc., at 100 and interest.

The proceeds from the sale of these notes have been or are to be used for the payment of maturing obligations, including the company's $12,000,000 issue of 6 per cent gold notes, due April 1, 1930, and for other corporate purposes.

THE MARKET BACKGROUND

Complete Summary of Investment Data Compiled on Exchange Days for The Post by Standard Statistics Co., Inc.

New York, April 30 (N.Y.W.N.S.).—

Agricultural Implements.

DEERE & CO. places new common stock on $1.20 annual basis; declares 1½ per cent stock dividend on new common.

Aircraft.

AVIATION CORPORATION OF CALIFORNIA cost of investments as of March 31 exceeded market value by $554,036. UNITED AIRCRAFT & TRANSPORTATION ends litigation with National Air Transport.

Automobiles and Trucks.

PIERCE ARROW March quarter per share earnings on class A stock were 71 cents in 1929; March quarter sales were 66.7 per cent above like 1929 period. STUDEBAKER reduces quarterly dividend on common stock to $1 from $1.25 heretofore; March quarter sales were 30.2 per cent below 1929 period.

Automobile Parts and Accessories.

BOHN ALUMINUM & BRASS March quarter per share earnings were $1.21 vs. $2.91 in 1929. GABRIEL SNUBBER March quarter deficit was $56,789 vs. $26,878 deficit in 1929. TRICO PRODUCTS March quarter per share earnings, $1.53, vs. $1.80 in 1929.

Building, Real Estate and Related Lines.

COOK PAINT & VARNISH earned $7.20 a share in 1929 vs. $5.46 in 1928. FOUNDATION CO. (FOREIGN) 1929 deficit was $269,559 vs. $81,764 deficit in 1928; proposes reducing capital to $4,275,000, thus eliminating capital deficit. TEXAS PACIFIC LAND TRUST retires 10,500 subshares since January 1 at an average of $15.05 per share, leaving 1,813,700 subshares outstanding.

Chemicals.

IMPERIAL CHEMICAL INDUSTRIES negotiating with Standard Oil Co. (N. J.), for use of hydrogenation patents. WEST VACO CHLORINE PRODUCTS' March quarter per share earnings, 89 cents, vs. $1.32 in 1929.

Coal and Coke.

TRUAX TRAER COAL rights—one additional common share for each eight held at $15 per share.

Copper and Brass.

CERRO DE PASCO earned $4.21 per share in 1929, vs. $5.13 in 1928.

Electrical Equipment.

CLAUDE NEON LIGHTS—Justice McCrate, of Supreme Court, Brooklyn, dismissed suit brought by C. V. Bob & Co. against W. T. P. Hollingsworth and R. L. Kester, jr. LINE MATERIAL CO. earned $1.78 a share in 1929, vs. $2.42 in 1928.

Food Products.

NATIONAL FOOD PRODUCTS CORPORATION directors vote to pass quarterly dividend on class A stock; last payment 62½ cents a share on February 15. UNILEVER, LTD., stockholders given preferential allotment 2,000,000 common shares of one par each at price of three a share.

Household Products.

HEYWOOD WAKEFIELD March quarter deficit $95,287, vs. net income of $13,627 in 1929. MAYTAG CO. March quarter per share earnings 4 cents, vs. 50 cents in 1929.

Machinery and Machine Equipment.

MESTA MACHINE unfilled orders on April 1 were $6,584,000, vs. $5,-650,000 on January 1.

Mining and Smelting.

LAKE SHORE MINES, LTD., milled 123,957 tons of ore in March quarter vs. 115,936 tons former high for similar period; value of tonnage was $1,745,000. TOWAGAMAC EXPLORATION CO. 1929 deficit $15,438 vs. $8,956 deficit in 1929.

Miscellaneous.

AUTOSTROP SAFETY RAZOR March quarter per share earnings $1.11 vs. 60 cents in 1929. DRUG, INC., acquires Vick Chemical on basis of 57-100 Drug share for one Vick share and adjustment cash dividend of 26 1-3 cents share. LAMBERT CO. March quarter per share earnings $2.76 vs. $3.11 in 1929.

Oil.

DAILY AVERAGE CRUDE PRODUCTION for week ended April 26 was 2,590,100 barrels; increases of 29,200 barrels from preceding week, but 60,450 barrels below like 1929 week; Oklahoma, Kansas and Texas showed greatest gains in output; imports of crude and refined oils at all United States ports totaled 1,908,000 for week vs. 1,741,000 barrels in previous week; imports of California oil at Atlantic and Gulf Coast ports came to 442,000 barrels vs. 195,000 barrels week before; gasoline stocks at end of week were 52,212,000 barrels vs. 53,477,000 barrels, total of gas and fuel oil stocks was 136,585,000 barrels vs. 136,037,000 on hand at end of preceding week. CONTINENTAL OIL buys 145,000 acres in Texas from T. P. Land Trust. MT. DIABLO OIL MINING & DEVELOPMENT CO. earned (before depletion) four cents per share in year ended February 28, 1930, vs. 3 cents in preceding year. SHELL UNION OIL Venezuelan gasoline prices reduced four cents a gallon. SOUTHLAND ROYALTY March quarter per share earnings 37 cents vs. 29 cents in 1929.

Paper and Paper Products.

PRICE BROS. & CO., LTD., earned $2.14 a share in year ended February 28, 1930, vs. $2.15 in preceding year.

Railroads.

FREIGHT CAR LOADINGS for the week ended April 19, totaled 892,881 cars, 18,429 below previous week, and 112,999 cars below like 1929 period; forest products and live stock were only commodities to show an increase from preceding week, while grain, grain products alone showed an advance from same 1929 week. A. T. & S. F. I. C. C. sanctions construction of 330 miles of new lines in Texas, New Mexico, Oklahoma and Colorado. LONG ISLAND R. R., New York City, may take over Whitestone branch for incorporation in Rapid Transit System.

Railroad Equipment.

PRESSED STEEL CAR gets order for 25 passenger cars and five combination passenger and baggage cars from C. R. of N. J.

Retail Trade.

CUSHMAN SONS, INC., earned $3.32 per common share in 16 weeks ended April 19, vs. $3.04 year ago; CHILDS CO. March quarter per share earnings 80 cents vs. 20 (adjusted) in 1929. GRANT (W. T.) CO. sales for Easter week gained 26.4 per cent over Easter week, 1929; old stores showed gain of 10.4 per cent in same week; sales for five weeks ended April 19 were up 16.4 per cent, compared with similar period of 1929; sales of old stores for period increased 2.7 per cent. KARSTADT (RUDOLPH), INC., to consider distribution of 12 per cent dividend. FIRST NATIONAL STORES first quarter net profits estimated equal to about $1.27 per common share. LOFT, INC., G. C. Guth seeks to show cause order in Supreme Court, New York, to obtain possession of Long Island City factory and offices. LESSING, INC., March quarter per share earnings 74 cents vs. 67 cents in 1929.

Shipping and Shipbuilding.

ATLANTIC, GULF & WEST INDIES resumes common dividends with declaration of $1 a share; last payment was in February, 1921, at the rate of $5 annually; February surplus after taxes and charges off slightly; two months, 6.4 per cent below year ago.

Steel and Iron.

SHEET STEEL WORKERS WAGES CUT. Western Sheet and Tin Plate Manufacturers Association announce sheet mill workers' wages in union plants will be reduced 4½ per cent May 1.. YOUNGSTOWN SHEET & TUBE directors place cash value of stock to be offered to dissenting stockholders under merger plan with Bethlehem Steel Corporation at $120 per share. TRUSCON STEEL March quarter per share earnings 11 cents vs. 28 cents in 1929. U. S. STEEL March quarter per share earnings $3.44 vs. $5.04 in 1929; organized new steamship subsidiary called Isthmian Steamship Co to operate steamers heretofore owned and operated by United Steel Products Co.

Sugar.

Fajaro Sugar has ground more than 50 per cent of current year's crop; total tonnage ground between Fajaro and Loiza Mills is 480,582 tons vs. 291,698 tons of cane last year at the same time; record crop indicated.

Textiles.

PARKER MILLS authorized by stockholders to accept Berkshire Fine Spinning Associates offer of 1¼ common and one-tenth preferred for each share Parker preferred and one-quarter common for each Parker common share.

Theaters, &c.

FOX FILM CORPORATION (estimated) March quarter net income before Federal taxes was $4,604,884, a gain of 49 per cent over like 1929 period; minority group represented by Stanley M. Lazarus, attorney, seeks to withdraw injunction action to restrain officers from carrying out so-called Halsey Stuart refinancing plan; court approves withdrawal. PATHE EXCHANGE, INC., net income for initial two months of 1930 was about $60,000. WARNER BROS. PICTURES perfects new camera case weighing 37 pounds that is water, sound and fire proof and which was claimed would make obsolete the camera booth; new case to be known as Blimp and marketed through Continental Accessories Co.

Tobacco.

GENERAL CIGAR CO. Wisconsin Supreme Court holds exclusive sales agreement between General Subsidiary and Lewis & Leedersdorf Co. at Milwaukee, constitutes monopoly. LORILLARD (P.) CO. first quarter Old Gold sales up 20 per cent; Rock Ford Cigar sales gained 17 per cent above year ago.

Utilities.

STANDARD PUBLIC SERVICE proposes increasing authorized common by 100,000 shares. EASTERN UTILITY ASSOCIATES March net operating revenue up 9.5 per cent; twelve months, 12 per cent above year ago. EASTERN TEXAS ELECTRIC CO. (DEL.) March net operating revenue up 19.3 per cent; twelve months, 21 per cent above year ago. EL PASO ELECTRIC March net operating revenue up 13 per cent; twelve months, 14 per cent above year ago. I. R. T. ordered to buy 280 new cars, cost estimated between $12,000,000 and $14,000,000. GALVESTON, HOUSTON ELECTRIC March net operating revenue off 23 per cent; twelve months, 2.4 per cent below year ago. TAMPA ELECTRIC March net operating revenue off 6 per cent; twelve months, 2.6 per cent above year ago. PUGET SOUND POWER & LIGHT March net operating revenue up 39 per cent; twelve months, 14.5 per cent above year ago. VIRGINIA ELECTRIC & POWER March net operating revenue off 6.8 per cent; twelve months, 8 per cent above year ago. SOUTHERN NATURAL GAS completes plans for Southeastern expansion; to cost over $15,000,000. UTILITY POWER & LIGHT earned $2.59 per share in 1929 vs. $2.16 in 1928. SIERRA PACIFIC ELECTRIC March net operating revenue up 4 per cent; twelve months, 6.6 per cent below year ago. CENTRAL ILLINOIS PUBLIC SERVICE March net before depreciation after charges and taxes, up 13 per cent; twelve months, 15 per cent above year ago. CONSOLIDATED GAS CO. OF BALTIMORE March quarter per share earnings were $1.69 vs. $1.74 in 1929. NORTH AMERICAN LIGHT & POWER acquires gas acreage of Shell Petroleum Corporation in Amarillo, Tex., and arranges to pipe gas to Kansas lines; makes arrangements with Shell Co. for gas rights on about 60,000 acres in the central Kansas field.

BALTIMORE MARKETS.

Baltimore, April 30 (A.P.).—WHEAT—No. 2 red winter export spot, 1.04¾; No. 2 red winter garlicky, domestic, spot and May, 1.06¾.

Produce, potatoes, new stock, Florida double-head barrels, Spaulding Rose, U. S. 1s, 8.00@8.25; old stock Maine, 100-pound sacks, Green Mountains, U. S. 1s, 3.25@3.35; New York, 150-pound sacks, round whites, U. S. 1s, 4.25@4.50; Western Maryland and Pennsylvania, 100-pound sacks, round whites, U. S. 1s, 2.75@3.00.

LIVE POULTRY—Ducks, white Pekings, 4 pounds and over, 25@27; chickens, old, heavy, 28@30.

ADVICE ON INVESTMENTS

By CHARLES W. STORM.

In making inquiries address Charles W. Storm, financial department of The Washington Post, and inclose a self-addressed stamped envelope for reply.

Technicolor, Inc.

I. R. K.—I will greatly appreciate it if you will advise me when Technicolor, Inc., was first put on the New York Curb Exchange, and at what price?

Answer — February 19, 1930, at $83.62½.

Indian Illuminating Oil.

H. S.—Since I am a stockholder of the Cities Service Co., I have been advised to buy some Indian Territory Illuminating Oil Co. class "A"; hence would like you to answer the following queries: (a) Your opinion of Indian Territory "A"; (b) Is it an investment or speculation? (c) Difference between "A" and "B" stock? (d) Comparison with Cities Service common?

Answer—(a) Because of company's close affiliation with Cities Service Co., stock appears to have considerable long term attractiveness. Dividends of 3 cents per share have been paid in last two fiscal years. (b) Stock is a speculation in its present status. (c) Class "A" is a nonvoting stock, while class "B" has voting power. (d) In view of company's earnings, dividends, in cash and stock, and bright future outlook for corporation, there is hardly any comparison to be made between Indian Territory "A" and Cities Service common.

Di Giorgio Fruit Corp.

D. J. L.—Do you think that units of the Di Giorgio Fruit Corporation, consisting of one share preferred and three shares of common, are a good investment at $40 per unit?

Answer—In view of the fact that company has paid no dividend on preferred since October 1, 1923, and that none have ever been paid on the common and that there is a large accumulation of preferred stock dividends unpaid, the units are not to be classified as an investment, especially as passed record of earnings is rather poor, with net income insufficient to cover preferred dividend requirements since 1922.

Net income for year ended December 31, 1928 (latest available figures), was equal to $3.01 per preferred share, comparing with $5.58 per preferred share in 1927. Company proposes retiring preferred through proceeds from sale of American Fruit & Steamship stock. This should improve status of common, but, in any event, the units can only be classified as radical specualition.

Certainteed and Others.

T. C. C.—Will you let me know something about the following stocks as investments: Certainteed Products, Indian Motorcycle, International Combustion Engineering, American Piano, Ohio Copper? I will appreciate your opinion very much.

Answer—When will people ever learn to differentiate between investments and securities of a speculative type? If you had purposely endeavored to pick out a group of issues that have no claim whatsoever to the title "investments," you could not have succeeded better. In each and every one of the cases indicated, dividends have either been deferred or passed during the last year or two, and from present indications there is no likelihood of a resumption of payments on any of these issues in the immediate future. This entire lot of stocks can only be regarded as highly speculative and not at all worthy of consideration from an investment viewpoint.

Missouri-Kansas Pipe Line.

Mrs. E. B. L.—I am thinking about investing a portion of my money and would like to have your advice on how to invest it. In reading your paper I have noticed, particularly, Missouri-Kansas Pipe Line and Transamerica Corporation. Please give me all the data you have on these two companies and tell me whether you think it wise to invest my money in them.

Answer—Missouri-Kansas Pipe Line pays 10 per cent dividends in stock annually. Company controls approximately 250,000,000 cubic feet of natural gas in Kansas, Missouri and Kentucky. Frank I. Parish, president of company, recently stated directors contemplated placing stock on a cash basis in near future. Company has no funded debt.

Plans are said to be under way to greatly increase capital stock in order to give the du Ponts a substantial interest in the corporation and also provide means for expansion projects. Stock is well regarded as a speculative investment. The same is likewise true of Transamerica Corporation stock. Company is a large holder of various bank stocks. Net earnings for 1929 were $80,980,092, before depreciation, taxes and special compensation for employes of companies consolidated. On March 26 last directors declared an extra stock dividend of 3 per cent beside regular quarterly dividend of 40 cents per share. Extra dividends, in round amounts, will hereafter be declared at such time as directors deem it advisable.

Ford Motor, England.

C. J. D.—Kindly advise me what you think of Ford Motor Co., Ltd., of England as an investment?

Answer—Considering that company recently declared a 10 per cent dividend on the American shares and reported earnings for 1929 in excess of $5,000,000, on an invested capital of $35,000,000, the stock looks more attractive than it has at any time heretofore.

At the same time, it is not to be regarded strictly in the light of an investment. In its present status, it

Continued on Page 22, Column 1.

SAFE—SECURE

7%

First Mortgage Notes

in convenient denominations $100 and up

Secured on conservatively appraised residential properties (homes) in northwest section of Washington.

The notes are not subject to fluctuation and risk of loss is eliminated.

PHONE OR WRITE US—We will be glad to show the properties on which these notes are secured.

McKeever and Goss

Realtors

1415 K St. N. W. National 4750

Members Mortgage Bankers Association of America

There Are More Advantages—

TO the plan we offer in financing your home.

Terms Long

Charges on Interest Low

Rates Reasonable

Consult

WEAVER BROS REALTORS

809 15th St. N.W. District 9486

Mortgage Loan Correspondent

Metropolitan Life Insurance Company

$55,000,000

Fox Film Corporation

Secured 6% Gold Notes

Due April 15, 1931

Price 100 and interest

A letter from Mr. W. C. Michel, Vice-President of the Corporation, is summarized as follows:

Company: Fox Film Corporation is one of the largest and most prominent companies in the world engaged in the production, distribution and exhibition of motion pictures. Its product is distributed throughout the world.

Fox Film Corporation has acquired from Fox Theatres Corporation the latter's holdings of common stock of Loew's Incorporated.

Security: These Notes, in the opinion of counsel, are a direct obligation of the Company and are specifically secured under a Trust Indenture by the pledge of 660,900 shares of common stock of Loew's Incorporated and all the capital stock of United American Investing Corporation, which has a substantial stock interest in Metropolis and Bradford Trust Company, Ltd., owners of 65% of the ordinary stock of Gaumont British Picture Corporation, and represents an investment on the part of Fox Film Corporation of $20,000,000.

Equity and Assets: As at December 28, 1929, the pro forma consolidated balance sheet of Fox Film Corporation and wholly owned subsidiary companies, as prepared by independent auditors, reveals net tangible assets, without deducting this Issue, of approximately $157,208,511 (including over $9,800,000 of cash), an amount equivalent to $2,850 for each $1,000 of Notes.

Earnings: The consolidated net earnings of Fox Film Corporation and subsidiary companies, available for interest requirements on this Issue, after maintenance, taxes (other than Federal income), depreciation, amortization and other deductions, including profits applicable to minority interests and interest requirements on the mortgage and funded debt of subsidiary companies, for the two fiscal years ended December 28, 1929, as reported by independent auditors, are given below:

Year	Amount
1928	$6,572,840*
1929	13,966,355*
Annual Interest Requirements on this Issue	3,300,000

*The 1928 and 1929 figures are before the deduction of special charges consisting of obsolescence of silent films, scenarios and advertising accessories in the amounts, respectively, of $2,085,137 and $2,379,225. In the figure given above for 1929, profits on the sale of securities of $5,612,600 have not been included, nor have there been deducted certain non-recurring charges aggregating $938,364.

Management: The management of Fox Film Corporation will be vested in certain principal operating executives who have been responsible for the past success of the Company, augmented by the engineering and scientific staffs of General Theatres Equipment, Inc.

This offering is made subject to the conditions more fully set forth in the complete descriptive circular, a copy of which may be had upon request.

HALSEY, STUART & CO.

INCORPORATED

Dated April 15, 1930, and redeemable. Interest payable at the offices of Halsey, Stuart & Co., Inc., in New York and Chicago. Interest payable October 15 and at maturity, April 15, 1931, without deduction for any Federal normal income tax not in excess of 2% per annum. Principal will be payable at the principal office of the trustee in New York. Coupon Notes registerable as to principal only, in the denominations of $1,000, $5,000 and $10,000. All statements herein are official or are based upon information which we regard as reliable, and, while we do not guarantee them, we ourselves have relied upon them in the purchase of this security.

District of Columbia 5 Mills Tax Refundable.

May 1, 1930.

Additional Issue May 1, 1930

433,000 Shares

General Theatres Equipment, Inc.

Voting Trust Certificates for

Common Stock

(No Par Value)

Transfer Agents for Voting Trust Certificates
COMMERCIAL NATIONAL BANK AND TRUST COMPANY OF NEW YORK
OFFICE OF THE COMPANY, CHICAGO

Registrars for Voting Trust Certificates
THE CHASE NATIONAL BANK OF THE CITY OF NEW YORK
CONTINENTAL-ILLINOIS BANK AND TRUST COMPANY OF CHICAGO

CAPITALIZATION

Upon completion of the Company's present financing program, including the retirement of its Fifteen-Year 6% Convertible Gold Debentures now outstanding:

	Authorized	Outstanding
Ten-Year 6% Convertible Gold Debentures due 1940	$30,000,000	$30,000,000
Common Stock, no par value (including this issue)	5,000,000 Shs.*	2,847,955 Shs.†

* Of this amount 630,000 shares are reserved for conversion of the Company's Ten-Year 6% Convertible Gold Debentures and 300,000 shares for warrants exercisable at $45 per share not later than May 1, 1933.

† Included in this total are the shares reserved for the conversion of the outstanding Fifteen-Year 6% Convertible Gold Debentures to be retired in connection with this financing, and the shares reserved for exchange for the common stocks of International Projector Corporation and National Theatre Supply Company outstanding in the hands of the public.

The following information has been summarized by Mr. H. L. Clarke, President of General Theatres Equipment, Inc., from his letter dated April 30, 1930

Organization and Business: General Theatres Equipment, Inc. was incorporated in 1929 under the laws of Delaware to acquire a number of the leading companies engaged in the manufacture and distribution of motion picture and theatrical equipment and supplies. The Company has now acquired the control of Fox Film Corporation and Fox Theatres Corporation, which together comprise a completely integrated unit and one of the largest and most successful motion picture groups in the United States.

Financing arrangements have been completed for Fox Film Corporation and Fox Theatres Corporation which have resulted in providing approximately $100,000,000 for current obligations and working capital, leaving both companies in strong financial condition. In this connection Fox Film Corporation has sold $55,000,000 Secured 6% Gold Notes (due April 15, 1931) and Fox Theatres Corporation has sold 1,600,000 shares of Class A Common Stock of Fox Film Corporation which it acquired as part consideration for the sale to Fox Film Corporation of 660,900 shares of the common stock of Loew's, Inc.

Fox Film Corporation has taken a leading position in the production of talking pictures, employing the Movietone system of recording sound. Through a wholly owned subsidiary it owns, controls, operates or leases approximately 450 theatres on the Pacific Coast and in the mid-West. Fox Film Corporation has a substantial stock interest in a British company which owns 65% of the ordinary stock of Gaumont British Pictures Corporation, operating over 300 theatres throughout the British Isles.

Fox Theatres Corporation owns, controls, operates or leases about 180 theatres in a circuit extending from coast to coast, including The Roxy in New York City and the well known Fox Theatres in Brooklyn, Detroit, St. Louis, Philadelphia and Washington, D. C.

General Theatres Equipment, Inc. owns 50% of the capital stock of Grandeur, Inc., and practically all of the outstanding stocks of International Projector Corporation and nearly 90% of the outstanding common stock of National Theatre Supply Company. International Projector Corporation manufactures over 75% of the motion picture projectors used in theatres throughout the world and controls important patents on sound projection equipment. National Theatre Supply Company maintains a nation wide distributing organization for all types of equipment used in theatres.

Earnings: The Pro Forma Condensed Consolidated Statement of Profit and Loss, for the twelve months to December 31, 1929, of General Theatres Equipment, Inc. and its subsidiaries (including the result of operations for a full twelve months' period of all subsidiaries acquired within the year, adjusted for non-recurring expenses for the period prior to acquisition amounting to $21,270.28), after adjusting for bond interest and amortization eliminated by the present financing, and including a full year's dividends on the shares of Fox Film Corporation Class A and Class B Common Stocks below mentioned, at the annual rate paid for the past four years, shows total income before interest, bond amortization and expense, depreciation and Federal Income Tax, of $7,331,968.59. Maximum annual interest requirements on the Company's funded debt presently to be outstanding will be $1,800,000. These earnings do not reflect the equity of General Theatres Equipment, Inc. in the undistributed earnings of Fox Film Corporation.

Voting Trust: All of the Company's Common Stock has been deposited under a Voting Trust expiring July 1, 1939. H. L. Clarke, W. F. Ingold and W. S. Hammons are Voting Trustees under the agreement and The Corporation Trust Company acts as depositary for the Common Stock.

Purpose of Issue: The proceeds of the present sale of Common Stock will provide in part the funds required by the Company to cover its obligations in connection with the purchase of 50,101 shares of Class B Common Stock (a majority of such stock), and not less than 1,000,000 shares of Class A Common Stock, of Fox Film Corporation, and all of the outstanding shares of Class B Common Stock of Fox Theatres Corporation.

Voting Trust Certificates for Common Stock of General Theatres Equipment, Inc., are listed on the New York Stock Exchange and the Chicago Stock Exchange.

This information and these statistics are not guaranteed, but have been obtained from sources which we consider reliable.

Legal details in connection with the issuance of this stock will be subject to the approval of Messrs. Rushmore, Bisbee and Stern, New York City, for the Bankers, and Messrs. Matthews & Koegel, Chicago, for the Company.

We offer the above 433,000 shares when, as and if issued and accepted by us and subject to the approval of Counsel and to allotment and to prior sale. It is expected that Voting Trust Certificates will be available for delivery on or about May 8, 1930. Delivery in the first instance may be made in the form of temporary Voting Trust Certificates.

Price $48.50 Per Share

PYNCHON & CO.

WEST & CO. W. S. HAMMONS & CO.

TUCKER HUNTER DULIN & CO. FOLDS, BUCK & CO.

STEIN BROS. & BOYCE SOUTHERN SECURITIES CORP.

ADVICE ON INVESTMENTS

By CHARLES W. STORM.

Continued From Page 21.

is more speculative than otherwise. However, connection with the parent Ford organization would seem to indicate that company may eventually become highly prosperous.

Virginia Plate Glass.

C. McH.—Please inform me with regard to the Virginia Plate Glass Co., incorporated in Virginia some years ago. Is it still in existence?

Answer—Files of this office contain no record of any company by that name; neither do any of the standard books of reference. Suggest writing Secretary of State of Virginia, who can advise you as to whether or not company is still in existence.

Curtiss-Wright; Peoples Drug.

T. J. S.—Please give me your opinion of Curtiss-Wright common and Peoples Drug Stores common?

Answer—Considered from an investment viewpoint, Peoples Drug Stores common is more desirable, at present, than Curtiss-Wright common, as the former pays dividends of $1 annually, whereas the latter pays nothing. However, Curtiss-Wright, as representing the outstanding company in its particular field, has long-term prospects, which it is impossible at this juncture to calculate.

Commonwealth & Southern.

R. N. T.—I bought 30 shares of Commonwealth & Southern when it was at $19 a share. I will greatly appreciate it if you will give me some advice as to the possibilities of this stock in the near future.

Answer—This column never advises as to possible future market movements in any stock. Although Commonwealth & Southern is paying 60 cents per share annually in dividends on the common, the issue can not be classified as an investment in the ordinary meaning of that term. It is a speculative stock with considerable attractiveness for long-term holding, particularly as the outlook for all public utility concerns at present is so encouraging and as earnings of the company just now are on a rising scale. Net income for the fiscal year ended February 28, 1930, amounted to $24,432,663, comparing with $20,209,878 the previous fiscal year.

Continental Baking Co.

J. M. G.—Will appreciate information as to the prospects of resumption of dividends on Continental Baking Co. class "A" stock. Am informed that more than $8 per share was earned for this stock in the 12 months ended December 31, 1929, and I can not see why it should sell so low.

Answer—It is true earnings on class "A" in 1929 exceeded $8 per share. This would seem to warrant company in resuming dividends on the issue, the last payment on which of $1 a share was made January 3, 1928. However, it is evident that company's earnings have not yet finally turned the corner. On April 18 of this year it was said somewhat authoritatively, though not officially, that company's net income for first 16 weeks of current year was expected to fall considerably below corresponding period of 1929, as result of steady decrease in sales volume during period. First five weeks of current year sales were understood to have made poor comparison with same weeks last year, though in following 10 weeks some gains were shown. It appears doubtful, under these circumstances, that dividends on the class "A" will soon be resumed. However, this is merely conjectured.

LIVE STOCK MARKETS.

Chicago, April 30 (A.P.) (U. S. Dept. of Agriculture).—HOGS—Receipts, 17,000, including 4,500 direct; most 10 to 15 cents lower on hogs scaling under 240 pounds; heavier weights around 10 cents lower; top, 10.20, paid for a load of 185 pounds; trade slow, at decline. Butchers', medium to choice—250-300 lbs., 9.40@10.00; 200-250 lbs., 9.65@10.15; 160-200 lbs., 9.65@10.65; 130-160 lbs., 9.35@10.10; packing sows, 8.65@9.35. Pigs, medium to choice, 90-130 lbs., 8.50@9.65.

CATTLE—Receipts, 7,500; calves, receipts, 3,000; general trade very slow, but mostly steady; lower grades predominating; largely steer run; bulk selling at 7.75 downward; extreme top, 14.65, paid for weighty bullocks. Slaughter classes, good and choice—1,300-1,500 lbs., 12.00@14.50; 1,100-1,300 lbs., 11.75@14.50; 950-1,100 lbs., 11.75@14.25; common and medium, 850 lbs. up, 8.50@11.75. Fed yearlings, good and choice, 750-950 lbs., 11.00@13.75. Heifers, good and choice, 850 lbs. down, 10.00@12.50; common and medium, 7.50@10.00. Cows—Good and choice, 7.50@9.75; common and medium, 6.00@7.50. Low cutter and cutter, 4.75@6.25. Bulls—Good and choice (beef), 7.50@8.75; cutter to medium, 6.75@7.75. Vealers (milk fed)—Good and choice, 8.25@11.50; medium, 7.50@8.25; cull and common, 5.00@7.50. Stocker and feeder steers—Good and choice (all weights), 10.00@11.50; common and medium, 8.00@9.75.

SHEEP—Receipts, 15,000; opening steady; early runs shorn lambs, 9.00@9.10; best held around 9.25; indications 9.75@10.00 on woolskins; few heavies, 9.25; ewes quotable steady; native springers absent. Lambs—Good and choice, 92 lbs. down, 8.50@9.35; medium, 8.00@8.60; common, 7.25@8.00; medium to choice, 92-110 lbs., 7.75@9.00. Ewes—Medium to choice, 150 lbs. down, 3.75@5.50; cull and common, 2.00@4.00.

New York, April 30 (A.P.).—CATTLE—Receipts, 560; irregular. Medium steers, 11.00@12.25; State bulls, 7.00@8.00; cows, 3.00@7.50. Vealers, receipts, 2,400; steady. Good to choice, 10.00@12.50; medium, 7.00@9.50; culls and common, 4.00@6.50.

SHEEP AND LAMBS—Receipts, 8,020. None on sale.

HOGS—Receipts, 3,980; steady. Light to medium weight, 10.50@11.00.

BALTIMORE LIVE STOCK.

Baltimore, Md., April 30 (Union Stock Yards, Claremont).—CATTLE — Receipts yesterday 75 head; market, steady; steers, good to choice, 12.00@12.75; medium, 9.50@10.75; plain to fair, 8.75@9.75; common to plain, 7.75@8.75; bulls, medium to good, 8.50@9.00; fair to medium, 8.00@8.50; plain to fair, 7.50@8.00; common to plain, 7.00@7.50; cows, medium to good, 7.50@8.50; fair to medium, 6.50@7.50; plain to fair, 5.50@6.50; common to plain, 4.00@5.50; heifers, good to choice, 10.00@11.00; medium to good, 9.00@10.00; fair to medium, 8.00@9.00; plain to fair, 7.00@8.00; common to plain, 6.00@7.00; fresh cows and springers, 50.00@110.00.

SHEEP AND LAMBS—Receipts yesterday 25 head; market, steady; sheep, 2.00@6.00; spring lambs, 11.00@14.00.

HOGS—Receipts yesterday 700 head; market, lower; lights, 10.65@10.90; heavies, 10.25@10.70; medium, 10.65@10.90; roughs, 9.50@9.75; pigs, 10.00@10.50; sows, 10.50@10.70; Ohio hogs, 10@15c higher than quotations.

CALVES—Receipts yesterday 50 head; market, steady; calves, 6.00@11.50.

OIL QUOTATIONS.

Oil City, Pa., April 30 (A.P.).—Credit balance, $2.80; runs, 299,958; average runs, 53,399; shipments, 56,039; average shipments, 64,882.

Wall Street Briefs

New York, April 30 (A.P.).—Sale of a membership on the New York Stock Exchange at $479,000 has been arranged. The price is $1,000 lower than the previous sale.

The Guaranty Trust Co. received $3,000,000 in gold today, $2,000,000 from Rio de Janeiro and $1,000,000 from Uruguay.

North American Light & Power Co. has acquired the Shell Petroleum Corporation's gas acreage in the Amarillo field of Texas. The company is completing plans for piping of gas from this property to its lines in Kansas. Under this arrangement North American will sell all the oil derived from this acreage to Shell Corporation and distribute the natural gas through its own outlets.

International Paper Co., subsidiary of International Paper & Power Co., has started construction of a Kraft paper mill at Panama City, Fla. The mill will have an initial daily capacity of 200 tons.

Charles Donnelly, president of the Northern Pacific Railway, said today that it is the consensus of opinion of the board of directors that every effort be made to reach a decision on the Interstate Commerce Commission's conditions regarding the Great Northern-Northern Pacific merger, and that a decision is expected within three or four weeks either to meet the conditions of the commission or drop the entire proceedings.

Dr. W. Randolph Burgess, assistant Federal Reserve agent of the New York Federal Reserve Bank, has been elected deputy governor of the bank to succeed J. Herbert Glass, recently made Federal Reserve agent and chairman of the board.

Physical consolidation of the Equitable Trust Co. of New York and the Interstate Trust Co. with the Chase National Bank will become effective after the close of business May 31, Chase directors announced after a meeting today. The three banks will open Monday, June 2, as a consolidated organization under the name of the Chase National Bank of the City of New York.

W. T. Grant Co. reported the largest Easter business in its history, sales showing an increase of 26.4 over Easter week in 1929. The old stores showed an increase of 10.4 per cent for the week.

Action brought in State courts by three holders of Class A stock of the Fox Film Corporation seeking an injunction to prevent the so-called Halsey Stuart plan of refinancing the Fox enterprises has been withdrawn, it was stated today by counsel for the defendants.

The board of directors of Moon Motor Car Co filed answers in chancery court at Wilmington, Del., today to a bill of complaint by stockholders of the company who contend the April 7 special stockholders' meeting, at which the board was increased from 7 to 15, was illegal. The original board of seven members filed an answer supporting the bill of complaint. They contend that the eight additional directors are not entitled to hold office. The eight new directors in their answer declared they were legally elected.

Cotton goods are steady with an underlying note of strength in dry goods prices. In the wool division more business is reported in white coatings and suitings, and in lines of men's wear for fall. Burlaps are firm. Raw silk showed little change. Silk goods are selling in moderate quantities steadily.

Directors of the Studebaker Corporation today declared a quarterly dividend of $1 on common, reducing the annual rate from $5 to $4. The $5 dividend rate has been in effect since December, 1925. Last year the company paid four quarterly stock dividends of 1 per cent each, but the stock dividends were discontinued last January. The regular quarterly dividend of $1.75 on preferred was declared, both payable June 2, to stock of record May 10. Net earnings for the quarter for the corporation and subsidiaries, including Pierce-Arrow Motor Car Co., were $1,492,137, equal to 62 cents for common share. This compares with $5,033,589, or $2.57 per common share, for the first quarter last year.

Net income of Household Finance Corporation for the first three months of 1930 was $987,453, compared with $917,876 for the first quarter a year ago. This was equivalent to $5.48 a share on 180,000 shares of outstanding preference stock, against $5.09 in 1929.

Winton Engine Co. reported net income for the first quarter of $162,528, equivalent to $1.71 a share on the 95,000 shares outstanding, compared with $169,901 or $1.78 a share in the corresponding period last year.

Shell Union Oil Corporation and subsidiaries today reported consolidated net earnings for the fiscal year ended December 31, at $17,573,249, equal to $1.27 a share on the common stock. This compares with $20,395,021, or $2.04 a share for 1928. During the latter year the company had no preferred stock. Dividend requirements on the amount of the latter outstanding in 1929 were $1,045,000. Results of the year's operations were not as good as those of 1928," said J. C. Van Eck, president, "and reflect the conditions in the oil industry during the year. A great deal of expenditure was incurred which normally would have produced results during the year, but which, owing to conservation restrictions, was not fully productive. When normal conditions return these investments will add to the earnings." The December 31 balance sheet showed current assets of $134,895,676 against current liabilities of $29,890,540.

RICHMOND LIVE STOCK.

Richmond, Va., April 30 (A.P.).—HOGS—Moderate market, steady; early top at 10.35 paid for 160-225 pound weights; soft, oily and rough hogs subject discount.

CATTLE—Light; extreme veal top at 12.00; bulk, 11.00@11.50; cows, 3.00@7.50; steers, 8.00@12.00; heifers, 5.50@9.50.

SHEEP—Light; spring lambs top at 12.00; good at 11.00; wool skin, late fall crop, 9.00@9.50; ewes, 5.00 downward.

The Weather

TODAY'S SUN AND TIDE TABLE

	A. M.	P. M.
Sun rises...5:11 | High tide...	9:45	10:19
Sun sets....7:00 | Low tide....	3:55	4:51

WEATHER CONDITIONS.

U. S. Dept. of Agriculture Weather Bureau. Washington, Wednesday, April 30—8 p. m.

Forecast: For the District of Columbia.—Partly cloudy and continued warm Thursday and Friday; moderate south winds.

For Maryland—Mostly fair, Thursday and Friday; not much change in temperature; moderate to fresh south and southwest winds.

For Virginia—Mostly fair and continued warm Thursday and Friday; moderate south winds.

The disturbance that was over Kansas Tuesday night is advancing northward, being central over Minnesota, Minneapolis, 29.58 inches, and pressure is low from Saskatchewan and Manitoba southward to western Texas, Pueblo, 29.58 inches. High pressure prevails along and off the middle and south Atlantic coasts, Charleston, S. C., and Hamilton, Bermuda, 30.20 inches. During the last 24 hours rains have occurred in California, and showers over the Plains States, the middle and northern Rocky Mountain region, the Ohio and upper Mississippi Valleys, the upper lake region and West Virginia. Temperatures have risen in the Middle Atlantic States, the southern plains States, and over the middle and northern plateau and the interior of the middle and north Pacific States.

The outlook is for local showers on Thursday in the lower lake region, southern New England, and portions of the Middle Atlantic States, and for local showers on Friday in the lower lake region and the Ohio Valley. Elsewhere the weather will be mostly fair Thursday and Friday in the Washington forecast district. Temperature changes will be unimportant.

Local Weather Report.

Temperature—Midnight, 56; 2 a. m., 54; 4 a. m., 53; 6 a. m., 51; 8 a. m., 52; 10 a. m., 58; 12 noon, 66; 2 p. m., 73; 4 p. m., 77; 6 p. m., 75; 8 p. m., 71; 10 p. m., 69. Highest, 80. Lowest, 51. Relative humidity—8 a. m., 93; 2 p. m., 60; 8 p. m., 59. Hours of sunshine, 9.0. Per cent of possible sunshine, 65.

DEPARTURES FROM NORMAL.

Accumulated excess of temperature since January 1, 1930, 313 degrees.

Deficiency of temperature since April 1, 1930, 6 degrees.

Accumulated deficiency of precipitation since January 1, 1930, 1.92 inches.

Deficiency of precipitation since April 1, 1930, .10 inch.

Flying Weather Forecast.

Forecast of flying weather for May 1:

Washington, D. C., to Long Island, N. Y.—Partly overcast Thursday with risk of local showers; moderate to fresh south and southwest winds up to 1,000 feet and moderate to fresh west and southwest aloft.

Washington to Norfolk, Va.—Partly overcast Thursday, with slight risk of local thundershowers in afternoon; moderate south winds up to 1,000 feet and moderate west, shifting to southwest at 5,000 feet.

Washington, D. C., to Dayton, Ohio—Partly overcast Thursday, with risk of local showers and thunderstorms; moderate south and southwest winds up to 1,000 feet and moderate west, shifting to southwest near Washington and fresh to strong southwest near Dayton at 5,000 feet.

Temperature and Precipitation.

Temperatures and precipitation for 24 hours ended Wednesday, April 30, 8 p. m.

	Highest Tues.	Lowest Wed. night.	8 p.m. fall.
Washington, D. C.	80	51	....
Asheville, N. C.	74	54	68	....
Atlanta, Ga.	76	60	72	....
Atlantic City, N. J.	63	44	52	....
Baltimore, Md.	70	50	64	....
Birmingham, Ala.	84	66	76	....
Bismarck, N. Dak.	64	50	64	....
Boston, Mass.	72	54	68	....
Buffalo, N. Y.	68	56	52	....
Chicago, Ill.	78	54	70	0.10
Cincinnati, Ohio	80	62	72	....
Cheyenne, Wyo.	60	36	64	0.02
Cleveland, Ohio	72	62	72	....
Davenport, Iowa	74	60	72	0.08
Denver, Colo.	70	44	64	0.04
Des Moines, Iowa	78	60	74	0.02
Detroit, Mich.	80	52	68	....
Duluth, Minn.	50	38	50	0.42
El Paso, Tex.	82	56	80	....
Galveston, Tex.	78	70	72	....
Helena, Mont.	64	36	62	....
Indianapolis, Ind.	78	62	74	0.50
Jacksonville, Fla.	76	68	70	0.01
Kansas City, Mo.	76	60	74	0.6
Little Rock, Ark.	82	64	76	....
Los Angeles, Calif.	58	54	58	0.12
Louisville, Ky.	80	62	76	0.02
Marquette, Mich.	78	50	70	0.20
Memphis, Tenn.	87	68	74	....
Miami, Fla.	78	72	74	0.20
Mobile, Ala.	74	68	72	....
New Orleans, La.	78	66	72	....
New York, N. Y.	64	44	56	....
North Platte, Nebr.	80	52	76	0.04
Omaha, Nebr.	76	58	74	0.38
Philadelphia, Pa.	70	48	62	....
Phoenix, Ariz.	80	56	78	....
Pittsburgh, Pa.	80	58	66	0.72
Portland, Me.	54	36	46	....
Portland, Oreg.	72	46	72	....
Salt Lake City, Utah.	64	44	60	....
St. Louis, Mo.	82	62	78	....
St. Paul, Minn.	70	58	64	0.20
San Antonio, Tex.	82	64	80	....
San Diego, Calif.	68	54	64	0.56
San Francisco, Calif.	68	52	64	0.02
Santa Fe, N. Mex.	68	40	66	....
Savannah, Ga.	76	62	66	0.08
Seattle, Wash.	66	46	66	....
Springfield, Ill.	78	62	76	....
Tampa, Fla.	82	66	72	....
Toledo, Ohio	78	50	70	....
Vicksburg, Miss.	84	64	78	....

River Bulletin.

Harpers Ferry, W. Va., April 30.—Potomac and Shenandoah Rivers clear.

MOVEMENTS OF STEAMSHIPS

New York, April 30.

ARRIVED WEDNESDAY.

Paris, from Havre.
President Fillmore, from world cruise.
Homeric, from Southampton.

SAIL THURSDAY.

Albert Ballin, for Hamburg.
Argosy, for Copenhagen.
American Trader, for London.
Dresden, for Bremen.
Henri Jasper, for Antwerp.
Ocean Prince, for Cape Town
Hinnor, for Barcelona.
Poionia, for Danzig.

SAIL FRIDAY.

Gripsholm, for Gothenburg.
Stavangerfjord, for Oslo.
Hinnoy, for Barcelona.
Paris, for Havre.
Homeric, for Southampton.
Lancastria, for London.

SAIL SATURDAY.

Bremen, for Bremen.
Rotterdam, for Rotterdam.
Augustus, for Genoa.
Leviathan, for Southampton.
Minnekahda, for London.
Belgenland, for Antwerp.
Sinaia, for Beirut.
Cleveland, for Hamburg.
Laconia, for Liverpool.
Baltic, for Liverpool.
Caledonia, for Glasgow.

REPORTED BY RADIO.

Belgenland, from world cruise; due at pier 58, North River, Thursday.
Aquitania, from Southampton; due at pier 54, North River, Friday.
America, from Hamburg; due at pier 4, Hoboken, Saturday.
New York, from Hamburg; due at pier 86, North River, Saturday.
Caronia, from Liverpool; due at pier 54, North River, Sunday.
Camomonia, from Glasgow; due at pier 56, North River, Sunday.
American Banker, from London; due at pier 7, North River, Monday.
Pennland, from Antwerp; due at pier 60, North River, Monday.
Cedric, from Liverpool; due at pier 59, North River, Monday.
Minnewaska, from London; due at pier 58, North River, Monday.
Volendam, from Rotterdam; due at Fifth street, Hoboken, Monday.
Conte Biancamano, from Genoa; due at pier 95, North River, Monday.
United States, from Copenhagen; due at Sixth street, Hoboken, Monday.

EQUITY SUITS.

No. 51339. Edward E. Thomas et al. vs. David Sopoznick; dissolve company and for receiver. Atty., Foster Wood.

No. 51340. In re George C. Webster, incompetent; appointment of committee. Attys., Peyser, Edelin & Peyser.

No. 51341. Florence C. Klein et al. vs. Catherine Davidson et al.; sell realty and investment. Atty., Malcolm Hufty.

No. 51342. Nella Starr vs. Roy C. Starr; absolute divorce. Atty., Harry D. Murray.

No. 51343. Mary M. Boiseau vs. Richard E. Boisseau et al.; absolute divorce. Atty., J. William Tomlinson.

Daily Legal Record

WEDNESDAY, APRIL 30, 1930.
COURT OF APPEALS.

No session. Adjourned from day to day.

DISTRICT SUPREME COURT.

CIRCUIT COURT 1—Mr. Justice Frederick L. Siddons presiding; William W. Stickney, clerk.

No. 74067. Henry L. Terry vs. M. G. Ely; trial resumed and jury respited. Attys., R. Maddox, M. A. Flynn—F. P. Myers, C. B. Garnett, T. S. Plowman.

No. 77825. Sue K. Harrison vs. George H. Laleger; judgment against defendant by default for $1,453.93 with interest and costs. Attys., R. B. Dickey, E. C. Kriz.

No. 73179. Thomas F. Shreidan vs. Wardman Park Taxicab Co.; time to file amendments to statement of evidence extended. Attys., W. E. Leahy, E. B. Sullivan—C. H. Merillat.

Assignment for Thursday, May 1:

No. 265. Terry vs. Ely. Attys., Maddox, Flynn—Plowman, Myers.

No. 275. Burgovne vs. U. S. Attys., Foley—Rover, Hinterliter.

No. 420. Stewart vs. U. S. Attys., McNeil—Rover Hinterliter.

No. 269. Porter vs. Cameron. Attys., Dickson, Jackson—Lambert, Yeatman.

No. 3363. Estate of John Marfl. Attys., Turnage, English—O'Shea, Burnett.

No. 185. Peristein vs. Moore. Attys., Smith—Leahy, Toland.

CIRCUIT COURT 2—Mr. Justice Jennings Bailey presiding; Fred C. O'Connell, clerk.

No. 74406. Pollansbee-Carleton & Co. vs. Southern Building Investment Co.; trial resumed and cause given to jury. Attys., Frank S. Perry, M. Farrington, L. H. Warner—Vandoren, Rafferty & Rogers, Leo K. Drury.

No. M. C. 834. Ward vs. Power; judgment against Zachariah Jackson, garnishee, for failure to answer interrogations for $175 with interest and costs.

No. 77608. Herman Van Senden et al. vs. Von Rosen et al.; judgment against defendants by default for $1,124, with interest and costs. Atty., W. Balderston.

No. 77888. J. A. McWilliams vs. Merritt Lockwood; judgment against defendant by default for $1,250, with interest and costs. Attys., Carson & Slack.

Assignment for Thursday, May 1:

No. 306. Wallis vs. Madeoy. Attys., Vandoren, Rafferty & Rogers—Krupsaw.

No. 77842. Osage Oil & Refining Co. vs. Wilbur. Attys., Merillat—Finney, Graves.

EQUITY COURT 1—Mr. Justice William Hitz presiding; Russell P. Belew, clerk.

No. 4078. Olive B. McGrew vs. John L. McGrew; decree on mandate. Attys., Olive B. Lacy—Minor, Gatley & Drury.

No. 51227. William S. Potter vs. Tom Brown Highway Lantern Inn; sales of assets ordered. Atty., Dean Stanley.

Assignment for Thursday, May 1:

No. 175. Johnson vs. Johnson (On hearing.). Attys., Alexander—Lambert, Yeatman.

No. 347. Miller vs. Pacific Mutual Life Insurance Co. Attys., Binford, Bird—Clephane, Latimer & Hall.

No. 51217. Tolzman vs. Tolzman. Attys., Goldstein—Murphy.

No. 361. Darby vs. Kallach. Atty., Newmyer.

No. 37183. Estate of Campbell & Campbell vs. Campbell. Attys., Mullen, Wilson, Archer-Mulloy.

No. 385. Tolen vs. Cleborne. Attys., Rosenberg—Kelly, Doherty.

No. 7414. Cotton vs. Barton. Attys., Frampton, Gardiner—Clephane, Latimer & Hall.

No. 333. Vermillion vs. Vermillion. Attys., Neudecker, Ashford—Hawken & Havell.

EQUITY COURT 2—Mr. Justice Alfred A. Wheat presiding; Harry B. Dertzbaugh, clerk.

No. 49879. U. S. vs. Frank Shore; time to file statement of evidence continued to May 5. Attys., Leo A. Rover, H. W. Orcutt—W. E. Leahy.

No. 51254. Daisey P. Mott vs. Thomas T. Mott; motion for maintenance overruled. Attys., T. M. Wampler, Joseph C. Turco—W. M. Bastian, H. S. Barger.

No. 47620. Southland Ice Utilities Co. vs. Colonial Ice Cream Co.; order for return of stock. Attys., J. P. Jones, H. C. Bickford—Simon, Koenigsberger, Young & Brez.

No. 50390. George L. Williams vs. William H. Brooks et al.; final decree quieting title. Atty., Francis Stetson.

No. 50790. U. S. vs. Joe N. Greenstein; order making pro confesso final. Attys., Leo A. Rover—Philip Warshal.

No. 1682. Lunacy in re Joseph Hudson; auditor's report ratified. Atty., B. G. Ostman.

No. 47214. Jimmie R. Henderson vs. James R. Walsh; amended final decree. Attys., Bion B. Libby—W. Ballenger, G. P. Lenn.

No. 50531. Catherine Kreiter vs. Everett Kreiter; order of publication. Atty., J. L. Krupsaw.

No. 50532. Anna Louise Jarman vs. Everett Kreiter; order of publication. Atty., J. L. Krupsaw.

No. 11500. Lunacy in re John C. O'Connell; auditor's report confirmed. Atty., H. T. Jones.

No. 11354. Lunacy in re Albert J. Ayer; auditor's report confirmed. Atty., H. T. Jones.

Assignment for Thursday, May 1:

No. 1987. In re Squares 380, 381, 382 (on hearing). Attys., Lambert, Bell—Weller and others.

No. 2007. In re Garrison Street. Attys., Bride, Fowler—Weller and others.

BANKRUPTCY COURT—Mr. Justice Alfred A. Wheat presiding; Harry B. Dertzbaugh, clerk.

No. 2225. In re Samuel Denwitt; report of referee ratified. Atty., E. C. Dutton.

No. 2326. In re George A. Emmons; adjudication and reference to Fred J. Eden, referee. Atty., Clyde D. Garrett.

No. 2237. In re Samuel J. Solomon; discharge ordered. Atty., R. A. Cusick.

No. 2321. In re Cunningham Plumbing Supply Co.; depositary designated; order designating time for hearing on application for confirmation of composition. Attys., Simon, Koenigsberger, Young & Brez.

DISTRICT COURT—Mr. Justice Alfred A. Wheat presiding; Harry B. Dertzbaugh, clerk.

No. 1995. In re Ellicott Street; verdict of jury. Attys., W. L. Fowler, Thomas F. Cameron.

No. 1923. In re Nicholson Street; supplemental verdict. Attys., W. L. Fowler, Thomas F. Cameron.

No. 2027. In re U. S. vs. 39 Cases of Canned Sweet Potatoes; decree of condemnation. Atty., Rebecca Greathouse.

PROBATE COURT—Mr. Justice Frederick L. Siddons presiding.

Estate of Clementine M. Koon; will filed dated December 23, 1929, and codicil dated April 17, 1930.

Estate of Lucy Lee Perin; will filed dated February 26, 1919.

Estate of Henry E. Watson; petition for probate of will and letters testamentary. Atty., A. A. Jones.

Estate of Wilfred M. Barton; petition for probate of will and codicil and letters testamentary. Atty., John E. Laskey.

Estate of Robert Joachim et al.; Lillian S. Joachim appointed guardian; bond, $600. Atty., J. R. McCue.

Estate of Ralph Weston; letters of collection granted to Aubrey St. Clair Wardwell; bond, $2,000. Atty., A. St. Clair Wardwell.

Estate of Sallie E. Cooper; will admitted to probate and letters testamentary granted to B. Kaye Hutchins; bond, $5,000. Attys., Shiflette & Thornton.

Estate of Mary H. Taggart; will admitted to probate and letters testamentary granted to Gilbert Russell Taggart; special bond, $1,000. Atty., E. H. McLachlen.

Estate of Sallie H. Cross; will admitted to probate and letters testamentary granted to Irene Cross; bond, $1,000. Attys., Whiteford, Marshall & Hart.

Estate of Owen P. Kellar; memorandum of auditor's report filed. Attys. Norman Fischer, J. J. Monroe.

Estate of Anna E. Donaldson; sale authorized. Atty., D. N. Houston.

Estate of Frank L. Averill; transfer of stock authorized. Atty., C. R. Serven.

Estate of Rose J. Coleman; order of publication nisi. Atty., W. K. Quinter.

Estate of William A. Bennett; sale authorized. Atty., M. D. Rosenberg.

In re Robert F. Reynolds; allowance granted. Atty., H. J. Richardson.

Estate of Adelaide Sabine; will filed dated June 3, 1924, and codicil dated June 26, 1928.

In re William Daniel Barr; John L. Barr appointed guardian of person and estate; bond, $2,000. Atty., Horace T. Jones.

Estate of Simon P. Fogle; will filed dated March 26, 1930.

Estate of Emma Southoron Hughes; will filed dated April 22, 1929; petition for probate of will and letters testamentary. Attys., Burkart & Quinn.

Estate of Franklin P. Serrin; will filed dated August 16, 1913.

Estate of Catherine J. Pole; petition for probate of will and letters testamentary. Atty., R. S. Johnson.

Estate of Ellen L. Polan; will admitted to probate and letters of administration c. t. a. granted to John P. Polan sr.; special bond, $1,000. Atty., Nina I. Thomas.

Estate of F. V. Krug; will admitted to probate and letters testamentary granted to Burt Wertz Krug; special bond $1,000. Atty., C. D. Garrett.

Estate of Dwight E. Aultman; will admitted to probate and letters testamentary granted to Alma Hickox Aultman; special bond, $1,000. Attys., Hopkins, Starr & Hopkins; E. C. Lake.

Estate of Finley H. Calvert; will admitted to probate and letters testamentary granted to Jennie C. Calvert; special bond, $1,000. Atty., Frank Stetson.

Estate of Mary Kelly; will admitted to probate and letters testamentary granted to Liberty National Bank. Atty., Glenn Willett.

In re Randolph M. Burruss; investment authorized. Atty., D. N. Houston.

In re estate of Annie Daly; petition for leave to intervene. Atty., C. W. Clagett.

CRIMINAL COURT 1—Mr. Justice Peyton Gordon presiding; M. Lee Ashford, clerk.

No. 44024. U. S. vs. George L. Cheyne, nonsupport—

No. 47322. U. S. vs. Thomas William Bowles, nonsupport—

No. 47324. U. S. vs. Allen Edwin Wilson, nonsupport—

No. 47545. U. S. vs. Robert Coleman et al., violation 863 Code—

No. 47567. U. S. vs. James Wright, grand larceny—

No. 48884. U. S. vs. Harry Schmidt, violation 865 Code—

Nolle prosequi entered each case.

No. 48536. U. S. vs. Colonius Moore, Harrison act; jury sworn and verdict not guilty. Atty., G. E. C. Hayes.

No. 49144. U. S. vs. Dorothy E. Smith, grand larceny; nolle prosequi entered.

No. 48183. U. S. vs. John Edward Eddy, prohibition act; plea guilty to second count. Atty., F. Joseph Donohue.

No. 46868. U. S. vs. Joseph Bernell Beasley, prohibition act; plea guilty entered to first count; nolle prosequi to third count. Atty., Thos. Ellis Lodge.

No. 49122. U. S. vs. Kenneth Sterner, prohibition act; plea guilty entered. Atty., F. Jos. Donohue.

No. 49087. U. S. vs. Stanley Morris Beaver, prohibition act; plea guilty entered. Atty., Jos. D. Kelly.

No. 49224. U. S. vs. Edward Anthony Ricker, prohibition act; plea guilty entered. Atty., Wm. B. O'Connell.

No. 49223. U. S. vs. Stephen G. Cossaso, prohibition act; plea guilty entered. Atty., Raymond Neudecker.

No. 49221. U. S. vs. John Wesley Marbury, prohibition act; jury sworn and verdict guilty. Atty., John McGinnis.

No. 49302. U. S. vs. Motion to Strike, Demurrer and Replication to pleas in abatement filed. Atty., Leo A. Rover.

No. 46107. U. S. vs. Chester A. Duck, violation 836 Code; death of defendant suggested and case abated.

Assignment for Thursday, May 1—U. S. vs. Adrian Duvall, U. S. vs. Joseph Demar and Frederick Oliver Rinker, U. S. vs. Edward Anthony Ricker, U. S. vs. James Stroud, U. S. vs. Sidney Roland Winchester, U. S. vs. Stephen G. Cassasa, U. S. vs. John Wesley Marberry, U. S. vs. William Harris, U. S. vs. Charles Frank Daneri, U. S. vs. Harry Lazarus.

CRIMINAL COURT 2—Adjourned from day to day.

Indictments returned April 29, 1930—Russell Carlin Brown, nonsupport of minor child; Leland Spencer, Roy Lee Dameron and Harrison Willis, nonsupport of minor children; Arthur Johnston, Charles Walker, alias Charles Johnson, Thomas P. Heeney and Richard Adams, violation section 826b, code; Richard Adams, Andrew Smith, Francis W. Legge, George Dupree, Walter Ransom, George Hicks, George E. Hicks, George E. Hicks and George E. Hicks, housebreaking and larceny; Alphonso Newton, Eric Edmonston, Edith Maguire, Dennie Collier and John Thomas Donnelly, grand larceny; Raymond N. Johnson and George B. Mason, robbery; Andrew B. Johnson, receiving stolen property; Edward S. White, carnal knowledge; Marshall P. Frye and Henry W. Waters, assault with dangerous weapon; John W. Ballger, embezzlement; Alfred C. Curtis, manslaughter; Dexter Churchill Dayton, John Borum, John Logan and Milton Guy, first degree murder; Guy E. Knott and John C. Callahan, alias Jack Callahan, violation Harrison narcotic act; John G. Yates and John G. Yates, larceny after trust and embezzlement.

Ignored—Jennie Durham, arson; Joseph Davis, William G. Baker, James E. Armstrong, Robert Tyler, Wilbur Wallace and Joseph Sewall (two presentments), Ernest B. Branch, Grace Hutchinson, violating 826b, code; William Persoff, violating 851b, code; Oliver Kinnard, George E. Deacon, Harvey Lewis and Joseph Jones, grand larceny; Harvey Lee Schultz, Mable Schultz, violating national prohibition act; Severance A. Farmer and Timothy W. Temple, housebreaking and larceny; James Hempstead Theodore R. Poole, assault with dangerous weapon; Augustus Wallace, assault to commit rape; John T. Commodore, assault to commit carnal knowledge; John Goetzinger, Frank Robert Rooney, Mann act; Georgeanna Nicholson, bigamy; Irvin Rosenberg, Helen Moore, Charles A. Lomax, perjury; Garnet Mayhew (alias Buck Mayhew) and Nellie B. Eastman, violating 814, code; Helen Speaks, robbery.

COURT OF CLAIMS OF THE UNITED STATES.

Present: Hon. Fenton W. Booth, Chief Justice, and Hons. Samuel Jordan Graham, William R. Green, Benjamin H. Littleton, and Thomas S. Williams, Associate Judges.

Judgments for plaintiff: A-82, De Laval Steam Turbine Co., $92,574.34 with interest; opinion by Judge Green. E-325, Snare & Triest Co., $16,503.40; opinion by Judge Graham. Chief Justice Booth concurring. D-380, Resort Hotel Co., $4,113.-510.94; opinion by Chief Justice Booth. H-204, Heid Bros. $2,608.72; opinion by Judge Williams. C-1250, The Atlantic Refining Co., $140,836.84; opinion by Judge Green. H-78, Dunbar & Sullivan Dredging Co., $3,741.20; opinion by Judge Graham. E-455, Walter W. Johnston, $14,505; opinion by Judge Green. J-647, Raymond et al., $625; opinion by Judge Williams.

Petitions dismissed and judgment in favor of the United States: D-843, North Dakota Chemical, Inc.; opinion by Judge Williams. K-298, B. Altman & Co.; opinion by Chief Justice Booth. J-563, The Sayers & Scoville Co.; opinion by Judge Williams. K-47, Second National Bank of Saginaw, trustee; opinion by Judge Green.

Motions for new trial overruled: E-394, American Can Co. (see order). K-309, Carlo De Luca.

Rules to show cause cases. Call of the law calendar. Call of the trial calendar.

Rules to show cause cases: E-154, E-361, E-374, E-385, E-453, James V. Martin; H-14, Bowring & Co.; H-206, The U. S. Bung Mfg. Co.; J-580, Lewis A. Crossett Co.; H-431, The Crete Mills a corp.; K-98, The Standard Slag Co., K-104, International Nickel Northern R. R. Co.; K-185, A. F. Hammack Marine Co.

Law calendar for the day: H-137, Matson Navigation Co.; J-1, Seneca Hotel Co.; L-70, Frank Dial; L-71, Frank Dial.

Trial calendar for the day: 34096, Emil J. Simon; J-686, Hazeltine & Perkins Drug Co., D-560, Olympia Shipping Corporation; J-349, Cliff

Automotive

Automobiles for Sale 22

HUDSON—Brougham, 1928; an exceptional buy for some one at $550; convenient terms; your car in trade. Neumeyer Motor Co., Marmon Distributor, 2021 17th st. nw. North 4010. Open evenings.

HUDSON—Coach, 1926, with snappy red wheels; $75; another of our specials; see car No. 1403; we have a fine selection of light cars at extra low prices. Saunders Motor Co., 3218 M st. nw. West 0144.

Hudsons—We have several in different body types and are offering them at most attractive prices during our used car sale. SOUTHERN MOTOR SALES CO., Subsidiary FRANKLIN MOTOR SALES CO., 346 Penn. ave. nw. Met. 0961.

HUPMOBILE—Five-passenger sedan; original finish; powerful six-cylinder motor; adjusted four-wheel brakes; good upholstery; here is a real value and sturdy car; $295; terms. Ourisman Chevrolet Sales Co., 625 H st. ne. Lincoln 10200.

HUPMOBILE—Touring for $25; a fast car and will sell in a hurry at the price; ask for car No. 1404. Saunders Motor Co., 3218 M st. nw. West 0144.

HUPMOBILE — Sport roadster; original brown duco, Spanish leather upholstery; rumble seat; price only $310. Can give terms. It will be a long time before you can get a bargain like this, so act quick. Mr. Roper, between 10 a. m. and 6 p. m., 1111 18th st. nw.

HUPMOBILE—Sedan, $385; paint and tires good; motor O. K., Line. 3861, or 712 E st. se.

LINCOLN—7-passenger sedan; new tires; beautiful paint job; driven by one owner; small mileage; car in excellent condition; $650. Harry Sommers, Inc., 1727 Conn. ave., Pierce-Arrow Distributor; Potomac 4856.

MARMON—"78" sport sedan; a beautiful car in exceptionally good condition throughout; can be purchased for one-half original price; agreeable terms; your car in trade; open evenings. Neumeyer Motor Co., Marmon Distributor, 2021 17th st. nw. North 4010.

Nashes at prices we do not think can be equalled are being offered at our big used car sale. SOUTHERN MOTOR SALES CO., Subsidiary FRANKLIN MOTOR SALES CO., 346 Penn. ave. nw. Met. 0961.

NASH COACH—Late 1927; fully equipped; Bakelrank bumpers; excellent finish; a roomy car and runs like a pup; disc wheels; good tires; O. K. in every particular; a notable value at $325; terms. Ourisman Chevrolet Sales Co., 625 H st. ne. Lincoln 10200.

NASH—1927; special 6 coupe; $425.00; motor, paint and tires excellent. Your car as part payment. Terms. Emerson & Orme, 17th and M sts. nw.

NASH—1927, two door; 6 new tires; car in excellent condition; $250; terms arranged. Nash, 3572.

PACKARD—1928-4-43 custom club sedan; de luxe equipment; thoroughly perfect throughout; your inspection invited. Marry Sommers, Inc., 1727 Conn. ave., Pierce-Arrow Distributor; Potomac 0856.

PLYMOUTH—1929 coupe; $475. Don't miss this real buy. A demonstration will convince you of its value. Your car in trade. Terms. Emerson & Orme, 17th & M sts. nw.

REO—1929 Sport Sedan; driven 4,000 miles; trade for smaller car; terms. Rite-Way Auto Top Co., 609 K st. nw.

Studebakers—Several at prices that should move them quickly at our big used car sale now going on. SOUTHERN MOTOR SALES CO., Subsidiary FRANKLIN MOTOR SALES CO., 346 Penn. ave. nw. Met. 0961.

WHIPPET—Sedan, 4-cyl., 1927; two tone gray, 4 wheel brakes; the fenders shine; you will find this car in excellent order throughout, and a demonstration will please; our price $175. Just step in and ask to see car No. 1407 at 3218 M st. nw., Saunders Motor Co. West 0144.

WHIPPET—6-cyl. 1929, 1½-ton, stake body, with closed cab; balloon tires; only 7 months old; reduced to $600; this same truck cost $1,050 new; purchase this on our easy payment plan; car No. 1329. Saunders Motor Co., 3218 M st. nw. West 0144.

WHIPPET—Coupe, late model; 8,000 miles, original tires, $250; terms. Anacostia Motor Co., 1328 Good Hope rd. se. Lincoln 2077.

ALL of our used cars are sold under the famous Studebaker pledge. Lee D. Butler, Inc., 2155 Champlain st. Col. 5050.

PARKWAY MOTOR CO.
30 Model T Fords, All Types.
$25.00 to $75.00
Small down payment, balance weekly.
3040 M St. N.W.
West 0161.
Open Nights Till 10.

EVERY USED CAR SOLD
Under Studebaker Pledge
TO THE TERMS OF THAT PLEDGE WE ADD THE FOLLOWING:
Every car which we advertise in these columns will be as nearly as possible in the condition of a new car—new tires, good lacquer finish, sound brakes and steering and a quiet, thoroughly reconditioned motor.
HERE ARE A FEW SPECIALS:

1929 President 5-pass. sedan	$1,095
1929 Oakland 4-door sedan	875
1927 Studebaker Dictator sedan	475
1928 Buick Master Brougham	825
1927 Buick Master Victoria	545
1926 Dodge sedan	195
Nash Touring	95

LEE D. BUTLER, INC.
STUDEBAKER DISTRIBUTOR.
2155 CHAMPLAIN STREET
(AT KALORAMA RD.)
COLUMBIA 5050.

COME HERE
1901 14th.
R. L. TAYLOR MOTOR CO.

YEAR. MAKE. MODEL.	DOWN PAY'T
1929 CHEVROLET SEDAN	$175
1929 FORD MODEL A TUDOR	142
1928 CHEVROLET CABRIOLET	125
1929 CHEVROLET COACH	150
1928 CHEVROLET CABRIOLET	115
1928 CHEVROLET ROADSTER	90
1927 CHEVROLET COACH	60
1928 CHEVROLET COACH	100
1926 CHEVROLET LANDAU	70
1928 FORD SEDAN	80
1928 CHEVROLET COUPE	115

BALANCE ON EASY G. M. A. C. TIME PAYMENT PLAN.

Many Other Unusual Bargains to Select From.

1901 14th
North 9600.
Open Evenings and Sundays.

SLAUGHTER

You have never had the opportunity to purchase high grade automobiles at the LOW PRICES we are offering today.

OUT THEY GO

Sample of bargains we are offering you.

1929 Essex challenger sedan, perfect shape, low mileage, a pick up at $545.

1930 Hudson Sedan	$945
1929 Essex Coach	445
1928 Chrysler Coach	265
1928 Essex Sedan	395
1928 Studebaker Victoria	495
1927 Essex Sedan	165
1925 Hudson Brougham	245
1927 Oakland Sedan	265
1927 Oakland Coach	245
1927 Nash Adv. 6 Coach	375

60 Other Bargains.

Lambert-Hudson Motors Co.
"THE HOUSE OF CONFIDENCE"
1631 14th, Corner R.

Automotive

Automobiles for Sale 22

PACKARD SEDAN, 1929.

8 cylinders; perfect condition; original cost, $4,230; for immediate sale will sacrifice for $2,900; terms to responsible party. Call Cleveland 4529.

NO FINANCE CHARGES

1927 Dodge Sedan	$195
1927 Chevrolet Coupe	145
1927 Peerless Sedan	250
1927 Buick Sedan	295
1925 Buick Roadster	150
1926 Dodge Roadster	125
1927 Chevrolet Landau	150
1935 H Street NE.	Line 10012

—Used cars, all makes—
Car must be right and we make the price right. Fully guaranteed. Easy terms.
SOUTHERN MOTOR SALES
SUBSIDIARY
Franklin Motor Sales Co.
346 Penna. ave. nw. Met. 0961.

Automotive

Auto Trucks, Tractors, Trailers 23

AUTO CAR—One 3-ton dump truck; first-class running condition; reasonable. Mason E. Taylor, 6th and Water sts. sw. Nat'l 1315.

CHEVROLET—1929 delivery sedan; can be used for light delivery; just the truck for the dry cleaning business; has rack on top; red disc wheels; body painted in gray; equipped with new tires; car guaranteed for 30 days; $435; can be purchased on payment plan; come here. 1901 14th st. nw. R. L. Taylor Motor Co. Open evenings.

CHEVROLET—1928 light delivery truck; blue panel body; tires practically new; attractive in appearance and suitable for any light delivery work; a genuine value at $295; terms. Ourisman Chevrolet Sales Co., 625 H st. ne. Lincoln 10200.

G. M. C.—1928; one 2-ton truck; pneumatic tires; good running condition; reasonably priced. Mason E. Taylor, 6th and Water sts. sw. Nat'l 1315.

Auto Accessories—Parts 24

WE SATISFY HUNDREDS, why not you? Parts of every make of car; everything guaranteed; open Sunday until 2 p. m. Glassery Auto Wrecking Service, 155 Florida ave. ne.; Met. 8867.

Auto and Truck Tires 25

USED TIRES—All sizes, all makes; lowest prices. Security Tire Service, 908 11th st. nw. Met. 9487.

Auto and Tire Repairing 26

ROAD SERVICE anywhere; repair all makes of cars; 18-hour service car washing. Butler's Garage, rear 1145 21st st. nw. North 9241.

Auto Painting—Plating 27

READ THIS & ACT NOW
Set wheels, $5; fenders set, $5; body, 3 coats, $15. See us. Factory jobs, $40 up. North 9034. 1231-20th st. nw.

Service, Oiling, Greasing 31

STUDEBAKER—Service. Jos. McReynolds, Inc., 1000 Upshur st. nw.; phone Columbia 0427.

Wanted—Automotive 32

AUTOMOBILES—By auction at Weschler's, 920 Pa. ave. nw., every Wednesday and Saturday. National 1282, 9539.

BEST prices paid for late model cars. Simmons Motor Co., 14th and S sts. nw.; Potomac 3986. Open evenings.

LIGHT USED CAR. Will pay cash; must be in fair condition and not over 12000 no dealers considered. Call Mr. Williams, Ga. 0435.

WE buy any make car; highest prices paid. The Auto Mart, 2012 14th st. nw. North 6127. Open evenings.

CASH for your car. Without a doubt I pay the highest prices in this city. If your car is not paid for I will pay your undue balance and give you the difference in cash. No delay. See Mr. Barnes, 1729 14th st. Decatur 2390.

Business Service

Building and Contracting 36

CARPENTER—Builder, remodeling, porches inclosed, jobbing; cottages, bungalows; good work; efficient, reliable; personal attention. Atlantic 2821-J.

Business Services Offered 37

ELECTRICAL service, wiring and repairs; six-room houses wired, convenient outlets, with fixtures, $77.50. Seymour Levy, 228 G st. nw. Metropolitan 8835. Evenings Columbia 9179.

PLUMBING—All work guaranteed; reasonable; estimates furnished. W. H. Hilton, 817 C st. se. Atlantic 2225.

COMPLETE INCORPORATING SERVICE. Charter, minutes, by-laws. THE CORPORATE ORGANIZATION. Union Trust Bldg. Nat. 2801.

Cleaning, Dyeing, Pressing 40

While You Wait Service
Hats cleaned and blocked; suits sponged and pressed; shoes shined. Open every day including Sunday. BLUE FLAME VALET SHOP, 940 F ST. NW. Met. 7240.

Massages, Baths 46

MASSAGE—Treatment for rheumatism and muscle movements. 504 Maine ave. sw., 2d floor.

TRAINED nurse gives massage, electric treatments, colonic irrigations. Potomac 0818, Apt. 206.

Professional Services 50

CORSETIERE—Registered. Spencer corset girdles, brassieres, belts, surgical corsets. 1800 Connecticut ave. nw. North 4831.

FOR ALL NERVE and back troubles, call Dr. Delia Ledendecker, the chiropractor with the wonderful hands. West 1120.

VIT-O-NET baths, Battle Creek reducer, alcohol rubs, massages for chronic pains, sore muscles, stiff joints, &c. Pot. 4721.

Employment

Help Wanted—Female 56

ADDRESSING ENVELOPES — At home, spare time; substantial weekly pay; experience unnecessary; dignified work for honest, sincere persons. Employment Manager, Box 938, East Chicago, Indiana.

ATTRACTIVE TRAVELING POSITION—Three young ladies; must be free to travel; work with other girls, advertising new line of merchandise; no experience necessary; we pay transportation and salary. See Mr. Crawford, Metropolitan Hotel; do not phone.

GIRL—For delicatessen store; $10 per week. Apply Steve's Delicatessen, 1334 14th st. nw.

LADY for beauty parlor, with equipment in conjunction with barber shop. 328 Kentucky ave. se. Phone Linc. 7602.

RECEPTION typist, $20; stenographer, $15; cook, white; tearoom, $100 month; waitress, $10 week; housegirl, $15; meals; salad and countergirls, cook (colored), $60, and many others. Washington General Emp. Agency, 502 Albee Bldg., 15th and F sts.

SALESGIRL—$12 week. 1419 Pa. ave. nw. Japanese Art Store.

WANTED — Immediately, stenographer-typist; real estate experience; $100 month. Room 208, 927 15th st. nw.

WANTED—Young woman, unencumbered, willing to learn details of growing business, and to put forth best effort. Business experience an asset although not required. Box 96, Washington Post.

SPLENDID OPPORTUNITY
for woman of refinement and pleasing personality who is over 23 years, free to travel, and has high school or better education; experience not necessary, as thorough training for the special work is given. Transportation paid, drawing account, commission and bonuses make possible an income above average. Personal interview necessary. Miss Pew, 728 Tower Bldg.

Help Wanted—Male 57

AUTOMOBILE salesmen (2), to sell Dodge and Plymouth cars; liberal commissions paid and every support to hard workers; will interview. 1805 14th st. nw.

BARBERS—Two, wanted at once. Apply 3126 Nichols ave. se. Lincoln 4144. F. D. Bowles.

BARBER (white); steady position; local man preferred. Seaton's Barber Shop, 1316 New York ave. nw.

BARBER—American, at once. Apply 2626 Nichols ave. se.

BARBER (white), steady. 737 13th st. nw.

BARBER—First class, wanted. Apply 1334 B st. se.

BARBER—Colonial Hotel Barber Shop, 15th and M sts. nw.

BOOTBLACK for barber shop; must be expert. 802 F st. nw.

The steady, growing volume of Post Classified Ads bears testimony of satisfying results.

Employment

Help Wanted—Male 57

BOOTBLACKS—(2); good pay and tips. 1709 Pa. Ave. nw.

BOOTBLACK WANTED. 504½ 9th st. nw.

BOOTBLACK—Wanted. 1703 North Capitol st.

BOY—With wheel; must work half day Sundays; good salary. Apply newsstand front of Washington Post Building.

COUNTER MAN—Wanted: experienced. 1113 Pa. ave. nw.

EXPERIENCED CAR WASHER—Apply 8 a. m., ready for work. 2007 18th st. nw.

LARGE International concern operating on a new profit-sharing basis to its employees, has opening for some clean-cut men; listed below are the names of some brand new men in our organization: Mr. Orvis made $48 in 1 day, Mr. Billings $48 in 1 day, Mr. Von Schade made $47 in 1 day, Mr. Brandt made $46 in 1 day. These men are new men in our business; this is their first week. If you are interested in making money, call between 9 and 12, 201 Penrike Building, 1010 Vermont ave.

LEDGER CLERK, $30; clerk-typist, $18; maintenance man, 3d engineer license, $125 month, quarters; janitor (colored), $60 and quarters. Washington General Employ. Agency, 502 Albee Bldg., 15th and G sts.

MAN—24 to 40, for local position; must be able to meet people; prefer some one with retail experience; permanent. See Mr. Springer, Room 611, 1319 F st. nw., 9:30 to 12:30.

MAN—Dishwasher; must have local references. Apply 1712 14th st. nw.

MEN—(2), young, for traveling; no selling; salary; call Friday, noon to 5 p. m. J. A. Weber, Capitol Park Hotel.

OUR high men made $116 last week; 6 others made between $50 and $75; 2 of these were new men; can place 3 good men at once. Apply Rex Silk Hosiery Mills, 1319 F st. nw., 9 to 2.

PAINT SALESMAN—Philadelphia manufacturer making a complete line of quality paint products is looking for a high-class, experienced paint salesman to cover Baltimore, Washington and eastern shore territory; must have following in this territory among the dealers, painters, builders and contractors. No others need apply. Give full information, stating age, salary desired, former and present connections and volume of business done personally in the territory. All replies will be considered strictly confidential. An opportunity for the right man, who must be willing to work hard and produce business. Address Box 75, Washington Post.

PHOTOGRAPHER on reproduction work, who understands the business thoroughly is offered steady employment with no lay-off, in our lithographic department; advise earliest time can report and salary expected. Address Virginia Stationery Co., Richmond, Va., or phone at our expense Madison 2878. Ask for Mr. Mosby.

SALESMEN—Automobile; two; to sell Chevrolets; real salesmen can make good money; prefer men with car. See Mr. Handiboe, at 10 a. m., Ourisman Chevrolet Sales Co., 610 H st. ne.

SALESMEN—Two for direct selling; good character and industrious; none others need apply. Jos. P. Harris, manager, 509 11th st. nw., 2d floor.

SHOE SALESMEN wanted. Wonderful opportunity for those qualifying. A. S Beck Shoe Store, 1315 F st. nw.

YOUNG MAN—To learn to be a compositor. Apply Stockett-Fiske Co., 919 E st. nw.

YOUNG MAN for general office work. Apply Terminal Storage Co., 1st and K sts. ne.

YOUNG WHITE BOY — Experienced in grocery store; must know how to drive truck. 3421 Conn. ave.

MEN, 2
To sell the new SIX CHEVROLET. We will teach and supervise you to earn big money. See J. J. BLANK, LUSTINE NICHOLSON MOTOR CO., HYATTSVILLE, MD.

STOCK BOY—Permanent position. Apply Mr. Veax, Hahn and Company, 7th and K sts. nw.

SALESMEN.
I am looking for 3 intelligent men who want to make REAL MONEY. Our best months just ahead. Experience unnecessary. We will train you. Call before 10 or after 4 at 408 Insurance Bldg., 15th and Eye sts. nw.

CHAUFFEURS
MEN DESIROUS OF MAKING GOOD WAGES
APPLY AT ONCE
MR. RYAN
BLACK AND WHITE AND YELLOW CAB CO.
1240 24TH ST. N.W.

Help—Male or Female 58

POSITIONS Need 500 daily; stenographers, typists, bookkeepers, salesmen. Free registration Boyd's, 1333 F. Nat. 2336.

Salesmen, Agents 59

YOUNG GIRL—White, experienced, for counter work. Ladies' Exchange, 807 Vermont ave.

Situations Wanted—Female 60

BOOKKEEPER-TYPIST—Miss E. R. P., age 31; 10 years' experience, store and associative work; good personality; $20. Call Boyd's, Nat'l 2339.

"CALL BOYD'S" means better office help for the same money. No charge to employer. Established 10 years.

CASHIER—Miss A. K.; knowledge of bookkeeping; good worker; efficient; $15 per week. Call Boyd's, Nat'l 2339.

COMPANION—To elderly lady, by refined middle-aged woman; a former nurse; good references. Clarendon 504.

STENOGRAPHER-TYPIST—Quick and accurate; experience as private secretary and in real estate office; also typing at home. Call Adams 2624-J.

STENOGRAPHER—Miss S. S., age 27; 7 years' experience; expert typist; rapid stenographer; very dependable; neat in dress; $25. Call Boyd's, Nat'l 2339.

STENOGRAPHER—Miss D. B., age 18, high school graduate, attractive, neat, good worker; dictation 80 words, type 40 a minute; $15. Call Boyd's, Nat'l 2339.

STENOGRAPHER-TYPIST—Miss K. P., age 18, Hyattsville High and business college graduate; attractive personality; industrious; $15 week. Boyd's, Nat'l 2339.

STENOGRAPHER-SECRETARY; Southern girl; age 26; seven years' experience; attractive personality. Nat. 3493, apt. 306.

WOMAN—Colored, neat, good cook, experienced maid, waitress; full, part time; 3 years' references. Potomac 1883.

WOMAN (colored), neat; splendid cook, maid, waitress or nurse; full or part time; reference. Decatur 2419.

WOMAN (colored) desires place to cook or general housework; willing to go away; can furnish reference. 2321 17th st. nw. Adams 1713.

Situations Wanted—Male 61

BOOKKEEPER-ACCOUNTANT—A. R. H., age 45, expert, good record, thoroughly experienced, $35. Call Boyd, Natl 2339.

REGISTERED DRUGGIST—Open for position May 15; can furnish best of references. Box 47, Washington Post.

SECRETARY-STENOGRAPHER — M. M., age 24, high school graduate, good contact man, good personality, good conversationalist, $25. Call Boyd's, Nat. 2339.

Financial

Business Opportunities 62

AVAILABLE—Mailing address, $5; desk space also, second floor financial district. Dist. 7557. Box 78, Washington Post.

LOCAL COMPANY needs money for money-back guarantee and continuing income. Write Box 70, Washington Post.

MAN—With selling and executive experience to local stores; must have forceful personality; capable of taking charge of routes; middle aged with family; state past connection and ability, references. Address Box 76, Washington Post.

RARE OPPORTUNITY
Will sell stock and equipment valued at $4,500 together with sales organization and distributor rights for fast selling electrical standard advertising device, sure opportunity to net $10,000 first year. Unforeseen circumstances necessitate immediate sale, hence no reasonable offer refused. Nat'l 4123; eve., Potomac 4491 or write Box 73, The Washington Post.

HOTEL FOR SALE
Popular hotel at Ocean City, Md.; corner property, 150 feet southern exposure, 100 feet ocean frontage on boardwalk; 70 guest rooms; house completely furnished and equipped; has been paying 30% net profit on asking price. We will help you to finance. HAMILTON REAL ESTATE CO., 5510 Harford road, Baltimore, Md. Hamilton 0585.

Money to Loan 65

AUTO AND TRUCK LOANS—Plenty of money; cheapest and quickest service. Monk, 931 N. Y. ave. nw.; Frank. 6900.

AUTO LOANS and refinancing; confidential; lowest rates; ample parking. McGill, 1402 R. I. ave. nw. North 4954.

MONEY PROCURED on automobiles; confidential, quick service; unlimited capital; open evenings. Mr. Steger, 645 Maryland ave. ne.; Lincoln 0178.

Financial

Money to Loan 65

LOANS procured on automobiles quickly, confidentially and reasonably. See Harry Yaffy, 934 K st. nw. Metropolitan 3049.

LOANS PROCURED.
Autos and Store Fixtures.
M. GREENBAUM.
836 Tower Bldg. Met. 8862.

AUTO LOANS
USE YOUR CAR.
IMMEDIATE ACTION.
OPEN EVENINGS.
2014 14TH ST. NW. NORTH 0448.

MONEY TO LOAN
ON
AUTOS
NO INDORSEMENTS. CONFIDENTIAL.
ONE HOUR SERVICE.
DISTRICT FINANCE CO.,
913 N. Y. AVE. NW. MET. 2803-2804.

LOANS ON AUTOS
USE YOUR CAR—LOWEST RATES.
LOANS ON UNPAID CARS.
Acme Fin. & Realty Co.
LICENSED BROKERS.
905 N. Y. Ave. N.W.
National 2453.

AUTO LOANS
IMMEDIATE ACTION.
NO INVESTIGATION.
NO INDORSEMENTS.
H. BERMAN
939 NEW YORK AVE NW.
DISTRICT 5777.

Real Estate Loans 66

FIRST AND SECOND TRUST LOANS
BERT T. AMOS,
Investment Bldg. Metro. 4388

PLENTY OF MONEY. QUICK ACTION
BRODIE & COLBERT
1707 Eye St. Realtors. Natl. 8875

QUICK MONEY TO LEND
First trust loans in nearby Maryland and D. C. wanted on private homes. Quick and courteous service. Natl. 9172.
C. F. WARING, 1416 F ST. NW.

Instruction

Auto, Flying Instruction 68

AUTO LESSONS—By experienced white driver, $1 per hour; assistance in securing permits. Noel, North 7440.

Beauty Culture 69

COMPLETE COURSE—$10 week. Modern School of Beauty Culture, Earle Bldg., Suite 657, Metropolitan 7920.

Dancing—Dramatic, Musical 71

STAFFORD PEMBERTON STUDIO.
All Styles Stage-Ballroom Dancing.
1124 Conn ave. Phone North 3322.

Instruction Classes 73

RIDING LESSONS—Mornings and afternoons; appointments in advance; ponies, saddle horses and hunters for sale or hire at all times; reasonable prices. Whitefront Riding Academy, Box 113, Herndon, Va.

POTTER'S BUSINESS COLLEGE.
New location, 14th and Eye sts. nw.
Bookkeeping, Shorthand, Civil Service
Natl. 4717.

PREPARE NOW
Begin new courses for Editorial Clerk, File Clerk, Statistical Clerk, Sten. and Typ. exams. The Civil Service Preparatory School, se. cor. 12th and F nw. Met. 6337.

BEGIN TODAY
Prepare for File Clerk PINGER PRINT exam. The Civil Service Preparatory School, se. cor. 12th and F nw. Met. 6337.

FILE CLERK
Prepare for File Clerk; salary, $1,260 to $1,440. The Civil Service Preparatory School, se. cor. 12th and F nw. Met. 6337.

Technical Instruction 74

MEN become fireman, brakeman, colored train or sleeping car porters; experience unnecessary; $150-$250 month; good roads. Write Inter. Ry., Dept. 30, Indianapolis, Ind.

Live Stock

Dogs, Cats, Pets and Supplies 77

BOSTON TERRIER PUPS—Pedigree; cheap. Sci-mid's Pet Emporium, 712 12th st. nw.

WIRE HAIRED FOX TERRIER—Pedigreed. Dr. Kelly's Dog Hospital, 2423 14th st. nw., Col. 9527.

Poultry, Eggs and Supplies 79

BABY CHICKS, 1 week old; call day or evening; Barred Rocks and Reds. Gaithersburg Hatchery, Gaithersburg, Md. Phone 180.

BABY CHICKS AND DUCKLINGS
Pure-bred Rocks, Reds and Leghorns, White Pekins and Indian Runner Ducklings.
ATHERION'S PET SHOP, 612 F St. N.W.

Rabbits, Foxes, Fur Stock 80

RABBITS—Chinchillas and silver fox rabbits for sale. If interested write J. R. Robinson, Salem, Va. Box 3.

Merchandise

Articles for Sale 82

50 NEW IRON COTS—Cost $6.75 each; one or all, $2.50 each. Hotel, 920 F st. nw.

Jewelry, Watches, Diamonds 93

DIAMONDS—Two, solitaries, white gold settings; cost a plenty; will sacrifice for $80 and $170. Box 98, Washington Post.

DIAMONDS—Plenty of gilt edge security, private party preferred; take them where you like and have appraised; got to have $1,350 at once. Box 97, Washington Post.

Seeds, Plants, Flowers, Trees 95

HEDGE PLANTS—California privet, $2 and $3 per 100; pansies, 60c dozen. J. E. Webster, 1603 T st. se.

Wanted—To Buy 100

BOOKS—Highest prices for sets, fiction and miscellaneous books in any quantity. "Bring them" or phone Metro. 5415. Pearlman's Big Book Shop, 933 G st. nw.

AUTOGRAPHED LETTERS
Stamp collections, coins bought. The Hobby Shop, 1427 F st. nw. Dist. 1272.

GOLD, SILVER, WATCHES, DIAMONDS and old jewelry needed for our mfg. dept. SELINGER'S Full cash value paid. 813 F STREET.

SAND BOX—Want to buy child's sand box, four or five feet square. Call Cleveland 6370.

Household Goods

Antiques 101

ANTIQUES—Victorian rosewood etagere, beautifully carved; formerly the property of George Francis Train. Now at C. Bauer Co., Inc., 2422 18th st. nw.

Decorations 103

SUMMER DRAPERIES—And slip covers, custom made; call Metropolitan 5124 for estimate. Peter K. Faerber, 317 11th st. nw.

Furniture 104

FURNITURE—Overstuffed suite; day bed, rug, breakfast suite, ice box, 2 floor lamps, 2 end tables, davenport table, linens; cost, $600; will sacrifice for $200. 1445 N st. nw., Apt. 104.

LIBRARY or office furniture, leather couch, armchair, rocker, flat walnut desk and swivel chair; good condition; $100 all or will sell separately. Before 10 a. m.; after 8 p. m. Apt. 308, the Highlands.

Household Articles 105

AMERICAN ANTIQUES—Small sideboard, drop-leaf tables, chair, beds, &c. Potomac 0232.

SUITES—Complete for four rooms. Excellent quality and condition. Owner leaving city. A genuine bargain. Columbia 8548.

Sewing Machines 107

RECONDITIONED drophead; treadle like new, $27.00. Others from $15.00 up. 711 9th st. nw.

Wanted—Household Goods 112

I AM in immediate need of a quantity of good substantial used furniture; can pay cash. Metropolitan 3091.

BEFORE SELLING
—phone Metropolitan 6817 and get the best results. We positively pay more for furniture, antiques, china, bric-a-brac, office furniture or pianos than any one in the business. The Lincoln Co., 604 6th st. nw.

Avail yourself of the service given by Post trained Ad-takers.

Household Goods

Wanted—Household Goods 112

FURNITURE—If you want to get full value for your furniture, send to D. Notes, 25 years of fair dealing. Phone Dist. 8112.

Wanted—To Borrow 67

WANTED $500—Can give substantial business men indorsers and liberal bonus. Box 74, Washington Post.

Musical Merchandise

Musical Instruments 113

BANJOS—Now as low as $9; Plectrum models; wide assortment; some with built-on resonators. You'll find what you want at Homer L. Kitt Co., 1330 G st. nw.

Organs and Pianos 114

BABY GRAND value, both in quality and price, is the prime reason you should see and play this instrument first. Formerly $500, now $285, because it was traded in. To look at it is to know it has enjoyed good care. Homer L. Kitt Co., 1330 G st. nw. Terms to please you.

KNABE—Art model grand, Louis XVI period; ampico electric-reproducing; designed for home of culture and peaceful enjoyment; a piano of prestige that you can appreciate whether you play or not; enrich your love for music with the beauty of tone that is obtained only from an instrument of sterling worth; originally $3,500; because it has been a demonstrator, now $2,250. Terms if you wish. Homer L. Kitt Co., 1330 G st. nw.

WEBER—Duo Art and records; perfect condition; original cost, $3,300; will sacrifice for $1,000. Call Cleve. 4329.

$28 will rent a piano from us for an entire year. Place one in your home today. Homer L. Kitt Co., 1330 G st. nw.

Radios and Supplies 115

ATWATER KENT—8 tube, all electric built-in dynamic speaker; in a durable metal cabinet to fit alongside the easy chair; was $137.50; now $79.50. Save the difference today at Homer L. Kitt Co., 1330 G st. nw. You'll like our easy terms.

FRESHMAN — Combination all-electric phonograph and radio; famous Equiphase, in a handsome dark walnut cabinet; originally $258; you can get it now for $123.50 on easy terms; come in any evening. Homer L. Kitt Co. Branch Store, 615 Pa. ave. se.

FRESHMAN—Selective screen grid model "Q-D;" graceful dark walnut console that requires a minimum of space; dynamic speaker; a trade-in now $59.50; a cost $160. Terms to please you. Homer L. Kitt Co., 1330 G st. nw.

FRESHMAN—Save $20 now; this splendid 7-tube, all-electric receiver in handsome mahogany, hiboy, now $69.50; former sale price, $89.50; cost new $189; you would't know it was a used set; terms to please you; open evenings. Homer L. Kitt Co., Branch Store, 615 Pa. ave. se.

MAJESTIC—Get the best in radio reception with this 8-tube, all-electric distinctive walnut lowboy model; No. 91; dynamic speaker; used as a floor model; that's why we've cut the price to $98; it was $137.50; save the difference at 615 Pa. ave. se. Homer L. Kitt Branch. Terms, too. Open evenings.

R. C. A.—All electric, screen grid model No. 46, walnut console, dynamic speaker. Here is a brand new, late model set, regularly $197.50, now special for this week, $89.50. Only one left. Homer L. Kitt Co., 1330 G st. nw.

RADIOS—New Earl 22; all electric, in cabinet; will sacrifice for $49. 1901 L st. nw. Open until 9 p. m.

RADIOLA—Combination 7-tube, all electric, and orthophonic Victrola in unusual dark walnut Hiboy; here is a brand new machine that would ordinarily cost you $385; because we reduce our floor models you can get it now for $149.50 on the easiest terms. Hear it at Homer L. Kitt Co., 1330 G st. nw.

VICTOR—All electric Radiola No. 18, combined with Victrola; modern dark walnut Hiboy; sound albums at sides; only one floor demonstrator left; now $98, regular $285 value. Ask for terms. Homer L. Kitt Co., 1330 G st. nw.

RENT A RADIO AT $10.
Atwater Kent complete, $30, guaranteed. Mandell, 2705 14th st. nw. Col. 3163-7400.

Business Equipment

Adding Machines 120

VICTOR ADDING MACHINES.
NEW. USED.
JOHN E. GREEN. DIST. 8481

Business Equipment 121

SODA FOUNTAINS—And store equipment. "Dry Kold" refrigerator and display cases; factory prices. Thos. F. Burch Co., 480 Pa. ave. nw.; Natl. 0910.

COINOMETER.
Speedy Change Maker.
JOHN E. GREEN. DIST. 8481.

COINAUDIT—MONEY MACHINE.
Sorts, Counts, Packages.
JOHN E. GREEN. DISTRICT 8481.

Store Fixtures 125

SODA FOUNTAINS—And store equipment. "Dry Kold" refrigerator and display cases; factory prices. Thos. F. Burch Co., 480 Pa. ave. nw.; Natl. 0910.

Rooms and Meals

Health Resorts 130

FAIRMONT REST SANITARIUM,
1457 Fairmont st. nw.
Convalescents, elderly people, rest cases, &c.; individual diets, nurses and dietitian; day and night supervision. Call Superintendant, Adams 5346.

Rooms With Meals 133

CLIFTON ST. NW., 1478—Single and double room, convenient to bus and cars; home cooking. Columbia 5381.

COL. RD. NW., 2003—Attractive double room, next bath, 2 or 3 girls; also single room; table board, breakfast and dinner.

COLUMBIA RD., 1754—Attractive single and double; continuous hot water; excellent table, home surroundings; reasonable.

K ST. NW., 1629—The Lee-Marque. Nicely furnished room; semiprivate bath; excellent board, home cooking.

MARYLAND AVE. NE., 326—Large, furnished room; convenient car line; excellent meals; single room; reasonable. Lincoln 1357.

MASS. AVE. NW., 1315—Double room; individual tables; home cooking; ladies, gentlemen; transients. Met. 9456.

PENNSYLVANIA AVE. NW., 2424—$8 per week, room and board; home comforts. Metropolitan 5958.

QUE ST. NW., 1752—Single or double rooms; continuous hot water; delicious, well served meals; three communicating houses.

10TH ST. NW., 1126—2d floor, large front rm., twin beds, $9 week each with good board, also single front room, $10; middle room, $10 for 1, 2 $8.50 wk. Early breakfast.

1331 K ST. NW.—Near downtown business and amusements; refined surroundings; excellent food; reasonable.

20TH ST. NW., 2308—2d and 3d floor front; most attractive; delicious meals; good service; transients, Pot. 2826.

Rooms—Furnished 134

ARIZONA HOTEL, 310 C st. nw., one block off Pa. ave. Neatly furnished rooms; lobby, 3 baths, each floor; shower bath; continuous hot water; $4 a week up; transients, 75c and $1.00.

B ST. NE., 1012—Entire first floor, three bright rooms, near car; gentlemen preferred.

BURTON HALL, 1022 17th st. nw. Large double room; suitable for 2 or 4 persons; $6 week; single rooms, $4-$5; transients accommodated.

CHEVY CHASE—Well furnished front room; continuous hot water; garage; meals optional. Clev. 2457.

CHOICE 3 rooms, kitchen, bath, 7-window bedroom, fireplace, laundry tubs, yard, janitor, continuous hot water; also 2-room suite. 1626 17th st.

DOWNTOWN—Save car fare; newly decorated apts. in attractive bldg.; real home for quiet tenants; $25, $40, $50 mo., weekly rates. Includes elec. gas, linen, &c. 301 C st. nw.

DOWNTOWN, clean, quiet, pleasant bedroom, attractively furnished; continuous hot water, fan; service available. 1717 De Sales.

FAIRMONT ST. NW., 1432—2 rooms, large sleeping porch, semiprivate bath; reasonable. Call Adams 8503.

GIRARD ST. NW., 1410—Attractive double room; prefer lady; $15. Small family, adults. Reference. Second floor, apt. 3. Adams 9771.

GRANT CIRCLE, 4325—New Hampshire ave.; large clean, cool corner front room. Best section. Board optional. Adams 3198.

GRANT PL. NW., 920—Large room and kitchenette, $6 and $7.50 weekly; clean, attractive house.

HARVARD ST. NW., 1461—Bright, attractive room, 4 windows; next bath; clean, well-appointed home; best food; reasonable.

IDEAL, clean, cozy, 3 rooms, bath; all modern improvements; just wonderful home nicer; light housekeeping; reasonable; adults. Lincoln 3337.

IRVING ST. NW., 1642—Large, bright front rooms, near bath; single or double; continuous hot water; reasonable. Adams 8113.

K ST. NW., 928—Pleasant front room; very reasonable; gentleman; owner's private home; convenient to downtown business; references.

KILBOURNE PL. NW., 1708—Between Kenyon and Lamont; attractive 2d-floor front room; continuous hot water; $18. Adams 4714.

L ST. NW., 1408—One room and bath, second floor back, $30; gas, electricity, heat included.

Rooms and Meals

Rooms—Furnished 134

L ST. NW., 1404—Attractive single, double rooms;

NEWS OF LATEST HAPPENINGS IN MARYLAND AND VIRGINIA

SUPERVISORS ADOPT SEWER RESOLUTION

Arlington Court Will Get Petition for County-Wide System.

NEW BUS ROUTE TO OPEN

ARLINGTON COUNTY.
BUREAU OF THE POST.
Tel. Clar. 300. Clarendon, Va.

The County Board of Supervisors of Arlington County meeting yesterday at the courthouse unanimously adopted resolution providing for the submitting to the circuit court the petition as drafted by Commonwealth's Attorney William C. Gloth asking that a date be set for the holding of a special election for a bond issue for a county-wide sewerage system.

The total figures given in the petition providing for the installation of a county-wide trunk line and disposal plant are $2,173,089

The petition reads: For trunk lines: Gulf Branch, estimated cost, $53,-642.00; Donaldson Run, $98,306; Windy Run, $66,637; Spout Run, $185,183; Rosslyn Branch, $28,093; Rocky Run; $84,629; Lubber Run, $66,204; Doctor's Run, $92,325, and Long Branch of Four-Mile Run, $174,-307.

(In each of the above instances the sewer is to run from the headwaters of the streams to the Potomac River.)

Virginia Highlands Sewer Cost.

The Virginia Highlands sewer to run from Virginia Highlands subdivision to Four Mile Run at its junction with the Potomac River, estimated cost being $45,319.

Short trunk line following unnamed stream and depression and connecting with the above-named lines in the area above Lubber Run, estimated cost is $226,245.

Short trunk line following unnamed stream and depression and connecting with the above named lines in the remaining area of the entire sanitary district which comprises the entire county, estimated cost is $345,047.

Interceptor sewer connecting with Rosslyn disposal plant, estimated cost is $182,052.

Rosslyn disposal plant, estimated cost $100,000.

Disposal plant located at Four Mile Run, estimated cost is $183,000.

To be used as a revolving fund for the purpose of constructing lateral lines connecting with the main trunk lines, the petition provides for the sum of 250,000, making a total for the entire bond issue of $2,173,089.

To Consult New York Lawyer.

With the view of avoiding any possible delay as to the validity of the bond issue, Commonwealth's Attorney Gloth stated that it would be better to have the petition studied by J. W. Thompson, of New York, an expert bonding attorney. Mr. Gloth was authorized to go to New York and confer with Mr. Thompson.

It is understood that Mr. Gloth will go to New York on Friday.

According to Edward Duncan, chairman of the board, the petition will be filed with the circuit court as soon as possible, and it is expected that the election will be held about June 9.

County Commissioner of Revenue Harry K. Green, appearing before the board, called its attention to the new land assessment law requiring the board to adopt a resolution in order that an assessment be made in 1930, otherwise no general land assessment will be made in Arlington County until 1934.

The board postponed action until its meeting to be held Thursday, May 15.

The board again called the attention of the homeowners to the fact that it has rescinded its action requiring all cash to accompany applications for extension of the water lateral lines. This action by the board will be in effect for the next 90 days.

Owing to a delay in completing the draft of the petition which, when signed by the required number of taxpayers for a bond election for schools, the County School Board, according to an announcement last night by County School Superintendent Fletcher Kemp, adjourned its meeting announced for last night until Monday night.

Those now having the petitions and who are securing signers will have until the meeting Monday night to file them with the school board.

The bond issue which is being proposed amounts to $640,000 and provides for the enlargement of a number of the elementary school buildings and the Washington Lee High School.

The school board plan, it is learned, is to have the court designate the same day for the election on the school bonds as is set for the sewer bond issue.

The Arlington Rotary Club will hold its weekly luncheon meeting today at 12:30 o'clock at the Washington Golf and Country Club.

There will be a special meeting of the executive committee of the Arlington County Chamber of Commerce in the board rooms in the Rees Building tonight at 8 o'clock.

The meeting has been called for the purpose of completing plans for the quarterly meeting, which is to be held Thursday night, May 15, at 8 o'clock.

For the benefit of the taxpayers, County Commissioner of Revenue Harry K. Green announces that he and his deputies will be at the Jefferson District Firemen's Hall in Virginia Highlands tomorrow night from 7 to 9 o'clock to assist in making tax returns for those who have not yet made their personal property or State income returns.

Commissioner Green states that all persons over 21 years of age must make a return either in person or by agent.

Persons failing to get their tax papers in his hands before June will be penalized by the examiner of records.

After a fight which has been going on for many years to get some relief from conditions at the Arlington County Jail, Mrs. Crandal Mackey, chairman of the jail committee of the Organized Women Voters of Arlington County, announced last night that the old Cherrydale schoolhouse will be used as a house of detention for women and children, according to a statement by Supervisor B. M. Hedrick, of Arlington district.

Election of officers will be the principal business to come before the meeting of the Parent-Teacher Association of the Clarendon School to be held in the schoolhouse tonight at 8 o'clock.

The Arlington County Monarch Club meets today at 12 o'clock at the Ashton Heights woman's clubhouse. A. B. Honts, president, will preside.

Plans for the public opening of the new home of the Arlington Fire Department Wednesday evening are being rapidly completed, according to an announcement made last night by the president, Julian E. Tapp.

President Tapp further announces that with the aid of the ladies auxiliary a program of entertainment is being arranged.

Owing to the Republican mass meeting being held in Barcroft precinct tonight, the meeting of the Barcroft School and Civic League scheduled for tonight has been postponed for one week. Election of officers will be held at that time.

Rapid progress is being made on the new building in which will be housed the Clarendon postoffice located at the intersection of Wilson boulevard and Wheeler avenue.

According to J. C. Spaulding, the contractor, it will be completed in July in accordance with the schedule.

There will be a meeting of the executive committee of the Parent-Teacher Association of the James Monroe School tonight at the schoolhouse at 8 o'clock. The meeting has been called to consider ways and means of establishing and equipping a modern school playground.

With the Glebe road decorated with banners at the intersection of Pershing drive and Glebe road, the ladies of the Glebewood Citizens Association headed by Mrs. H. G. Malcolm will greet the first bus of the Washington-Maryland-Virginia Coach Co. as it passes that point this morning at 6 o'clock.

The movement to have the bus line extend its service along the Glebe road was started more than two years ago by the Glebewood Citizens Association, at that time Robert H. Forman heading the committe on the matter.

As stated by those who urged the extension the movement was delayed by Leon Arnold, president of the bus company, on account of the condition at Glebe road at the time.

The road has since been taken over by the State and widened.

Hampered by the lack of water, fire destroyed the home of Nelson Morgan, colored, on Johnson's Hill last night.

Firemen from Jefferson District, Clarendon, Ballston, Arlington and East Arlington fought the fire with chemicals until the house was wrapped in flames.

The damage was estimated at $3,000.

NEW OFFICERS OF CHI DELTA GAMMA SORORITY

Post Staff Photo.

Officers of Chi Delta Gamma sorority elected last night at the meeting held at the home of Mrs. H. Bruce Green, at Clarendon. Left to right (front): The Misses Anna E. Cross, president; Mary P. Lipscomb, treasurer; Katherine Graves, recording secretary; (rear) Dorothy Potterton, vice president; Virginia Wilson, sentinel; Margaret Norfolk, corresponding secretary, and Mary Arnold, chaplain.

KIWANIANS WILL AID PLANS OF CHAMBER

Alexandria Club to Receive Reports of Workers in Forward Movement.

ARTHUR L. LYLES DIES

THE WASHINGTON POST BUREAU.
312 S. Washington St., Alexandria, Va.
Phone Alexandria 523.

The Alexandria Kiwanis Club will lend its support to the Alexandria forward movement by holding its regular Thursday luncheon meeting in the Young Peoples Building at 12:30 o'clock today in conjunction with the luncheon-report meeting of the workers in this drive. The two-day intensive campaign to raise the sum of $25,000 for a three years' program in connection with the reorganization of the Alexandria Chamber of Commerce provides for a daily report of those engaged in the solicitation of subscriptions and memberships to place Alexandria on a footing with other cities of its size in the country.

Robert South Barrett is general chairman chamber of commerce teams and presided at the meeting yesterday at noon, when the majors of the working teams made their reports as follows: Lawrence E. Roland, $150; James M. Armstrong, $535; Joseph H. Newell, $165; J. Kent White, $250; Sidney Well, $650; St. Clair D. Shelton, $250; J. F. Myers, $355; Alfred Thomson, $185; T. M. Jones, $105; Robert G. Whitton, $100; initial investment committee, C. C. Lamond, chairman, $3,025, and foreign corporations, $575, with a total of $6,-345. With the exception of the last two named committees, these amounts represented less than half a day's work in interviewing prospective members and subscribers.

The Right Rev. William J. Hafey, D. D., Bishop of the Diocese of North Carolina, with headquarters in Raleigh, will be the guest of honor at the meeting tomorrow evening at 8 o'clock in Lyceum Hall of the Convert League of the Catholic Daughters of America.

Other guests will be the Rev. Thomas A. Rankin, pastor of St. Mary's Church, this city, and the Rev. M. J. Cannon, of Manassas, spiritual directors of the league; the Rev. F. X. Cavanaugh, chaplain of Court No. 212, Washington, and the Revs. Hugh McFadden, Schmidhauser and Mitchell, assistant pastors of St. Mary's Church.

Mrs. M. R. O'Sullivan, chairman of the Convert League, will preside and present Miss Florence Winter, national chairman of the Convert League; Miss Mary C. Boland, grand regent of the organization in Washington, and Miss Frances McDermott, grand regent of the local sports.

A musical program will feature Miss Mildred Maxwell Smith, George Leich, Benjamin Wheatley, Joseph Bober, Mrs. Francis Drischler, Miss Virginia Nugent and Miss Frances Nugent. An invitation has been extended to the public to attend.

The board of the Antituberculosis Society of Alexandria, Mrs. C. S. Taylor Burke, president; Mrs. Frank M. Dillard, vice president; Mrs. Charles W. King, secretary, and Miss Frances Herbert, treasurer, has expressed its grateful appreciation for the useful articles and checks received at the annual collection for the work in this city, with Miss Bertha Bristow in charge.

Former State Senator Floyd W. King will be the speaker at the annual ladies night celebration of Alexandria Post, No. 24, American Legion, to be held tomorrow night in Gadsby's Tavern. Music will be by an orchestra from Fort Humphreys and the entertainment committee is composed of Francis H. Fannon, William H. Meeks, Mrs. Anna Meeks, Mrs. Laura Anderson and John Arnold. Commander Howard L. Arnold will open the meeting and turn the program over to the committee. All members of the post have been invited to attend and bring the ladies of their family.

The aerial truck was struck yesterday morning while responding to an alarm of fire, and damaged slightly by an automobile driven by F. R. Reamy, an employe of the Bowdoin Motor Co., who agreed to pay for the damage. The fire was in a shed in the rear of an unoccupied house, 213 South Patrick street, and was subdued with chemical extinguishers from Motor Company No. 5.

Arthur Lambert Lyles, 62 years old, a civilian employe at Fort Humphreys, was found dead in bed yesterday in his room in the Humphrey Hotel, on Cameron street. A fellow worker called for him at 7:30 o'clock yesterday morning, and on receiving no response to his knock notified W. L. Norford, proprietor. Mr Norford opened the door with a duplicate key, and found Mr. Lyles dead. Dr. Llewellyn Powell was called and stated the man had been dead several hours, giving heart trouble as the cause of death.

Mr. Lyles is believed to have been the last in this section following his trade of sailmaker. He has been employed at Fort Humphreys at making and repairing tarpaulins. He was a native of Middleburg, Loudoun County, and besides his widow, is survived by a son, Harry Lyles, of Norfolk, and two daughters, Miss Maude Lyles and Miss Marian Lyles, of Washington. The funeral arrangements have not been completed.

City Manager Wallace Lawrence has made public the proposed changes in the city streets, made expedient by the duplications since the annexation and has stated that all protests must be filed in his office not later than May 7.

The Past Matrons and Past Patrons Association of Martha Washington Chapter, Order of the Eastern Star, has elected the following officers: Mrs. Mary E. Dyson, president; J. Edward Shinn, vice president; Mrs. Mamie C. Risheill, secretary, and Mrs. Cora L. Shelton, treasurer.

Walter I. Cox, aged 64 years, one of the most noted portrait painters living in America, died yesterday at the Alexandria Hospital, where he had been a patient since Saturday. He had been visiting at the home of Mrs. William B. Smith, 109 Rucker place, Rosemont, and upon being taken ill was carried to the hospital for treatment.

He was born in England and leaves several brothers and sisters in that country. He was a cousin of Sir Esme Howard, former British Ambassador to America. The body was taken to Demaine's chapel and will be held awaiting word from relatives in England.

Harpers Ferry Church Will Mark Centennial

Special to The Washington Post.

Harpers Ferry, W. Va., April 30.—The one hundredth anniversary of the Camp Hill Methodist Church here will be celebrated Sunday with a special sermon by the Rev. L. B. Smith, D. D., president of the Maryland Annual Conference.

Achievements of the church and the record of its many pastors will be reviewed by the Rev. Frank McFadden, of Winchester, Va.

Members of Congress To Visit Grand Caverns

A congressional special train will be operated between Washington and the Grand Caverns and Charlottesville, Va., on Sunday. The tour has been arranged by Holly Stover, president of the Grand Caverns Association.

The entire party will be carried by auto from Charlottesville to Monticello. The train will be run into the historic Shenandoah Valley, which has just been made into a Federal park.

Electric Trains Urged in District

Takoma Park Chamber of Commerce Seeks Ban on Smoke and Noise.

Electrification of trains in the District of Columbia and metropolitan area of Washington was indorsed in a resolution adopted by the Takoma Park Chamber of Commerce. Congress, the District Commissioners, the Public Utilities Commission and the Maryland public service commission are called upon to consider the matter with a view to eliminating smoke and noise and improving train service.

A second resolution adopted urged the inclusion of the Washington Gas Light Co. of Montgomery County in the proposed gas company merger in Washington. The association voted to participate in ceremonies marking the opening of the East-West highway joining Bethesda and Silver Spring on May 16.

The association adopted a resolution of regret at the death of W. Preston Gibson, a member. Gordon W. Bonnette and John W. Coffman represented Takoma Park at the convention of the United States Chamber of Commerce.

Marylander Dies in Lynchburg.

Lynchburg, Va., April 30 (Special). Frank A. Bragassa, 41, a native of Baltimore, who lived here, died yesterday at Memorial Hospital. He was a member of Holy Cross Catholic Church and is survived by a sister and three brothers.

Daily O'Currences

By JOHN DALY

IN THE interest of economy, home economics, or something like that, Luella decided to do her own housework.

"The only way to do a thing right is to do it yourself," she sighed.

Since the sudden departure of the maid there were many discoveries—dust here, dust there, duties neglected.

"We'll save in the long run," said Luella. "It's not only the original cost of a maid—it's the upkeep!"

"Right you are," I agreed, glad to know the household expenses would be trimmed. Alonia Alice Roosevelt Jones, her friends and relatives, had almost eaten us out of house and home.

* * * *

LUELLA was enthusiastic. "It'll be so bride-and-groomy, just us—here alone, like getting married all over again."

There was romance for you.

"I'll do a room a day," remarked Luella, mapping out her campaign. Before I knew it she had started to work, leaving me with the newspaper.

In a litle while came a chirp: "Here, give me a hand with this furniture!"

Luella was surrounded by chairs, and sofas, and tables—the front room looking for all the world like an auction shop.

"For heaven's sake——" I began.

"Don't start swearing," she warned, "just help me pile these things up——"

* * * *

SHE had me at it, hammer and tongs.

"A room a day keeps the dirt away," she said, with all the flair of coining a phrase.

"Yes, but what about the doctor?"

"What are you mumbling about?"

"If this keeps up, you'll have a nervous breakdown, Luella!"

"Don't worry about me," she said, "go get the stepladder and start taking the pictures down——"

"Down where?"

"Down off the walls!"

* * * *

OVER and above the hum of the vacuum cleaner I could feel the terrific throbbing of pains in my back—from lifting. So I picked a good soft spot, amongst the pillows, and laid me down to rest.

Luella spotted me, a look I'll never forget.

"Well," I remarked, getting up, "Guess it's time I got to the office."

She giggled: "What're you gonna do down there?"

"Work!"

"Is that so?"

"Yeah!"

"You poor fellow," she said, handing me my hat. "I'm afraid you'll kill yourself. Why don't you give it up? Go away to the country—for a rest?"

That's a thought, but I can't get away, so I did the next best thing—put an ad in the paper for a maid; for Luella.

FAIRFAX DISCUSSES SCHOOL PROBLEMS

Supervisors and School Board Exchange Ideas on Sites and Funds.

FIRE-FIGHTERS ORGANIZE

FAIRFAX BUREAU OF THE POST.
P. O. Box 245, Fairfax, Va.
Phone Clarendon 2324-W-2.

For the first time in the history of Fairfax County, the County Board of Supervisors and the County School Board met in joint session yesterday in the courthouse at Fairfax. At the close of the meeting members of both boards expressed themselves as being greatly satisfied with the results of the meeting.

Chairman W. F. P. Reid of the supervisors stated that he felt that an untold amount of good had been accomplished.

Both boards now realize to a large extent the problems each has to contend with in dealing with the proposed improvements in the present school system in the county, he stated, and expressed his belief that these joint meetings of the two boards should be held at least twice a year.

The morning session was devoted to hearing delegations of citizens of the several communities in regard to suggestions and improvements in the school situation. Every one present voted in favor of school consolidation as one of the best remedies for the welfare of the children. It was the feeling of both boards that any capital outlay for school buildings in the future must be by bond issue, as the present income is only sufficient to meet the present debts and maintenance of schools.

Commonwealth Attorney Wilson M. Farr, the legal adviser of the board, stated that it appeared to him that no matter what the needs of the county are, the people seem to think that taxes should be reduced each time the levy is made. Speaking as a private citizen, he said that the boards could give no benefit to the schools without funds and no funds could be had without taxation, and if the children were to lose now in educational advantages it would mean that they would be handicapped in their future.

"I believe personally," he declared, "that something should be done to improve conditions in the schools immediately." The parents of today should not handicap their children by false economy by objecting to the proposed consolidation of schools, where it has been proved that greater advantages will be derived from the change, it was stated. The communities should not squabble over having schools in their own back yards, but it was their duty, it was pointed out, to work for the benefit of the county as a whole, when adequate transportation for the children to the schools wherever built is offered by the school board.

Members of the board stated that they did not wish to discriminate against any community by selection of school sites, and suggested that the districts should hold meetings and thrash out the question of locations, where the most pupils could be collected and what they considered the best plan of financing the erection of new buildings. In locating the schools district lines should not be considered, but the welfare of the children of the county should be the most important question.

The board appointed two committees, one in Mount Vernon and the other in Lee District, to bring the question before the residents of their respective districts. They further instructed the committees to investigate the logical sites for new schools and to inquire as to the feeling of the residents as to what they considered the best method of financing. The committee in Mount Vernon District consists of E. C. Gibbs, chairman; Mrs. Harvey S. Clapp and Edmund H. Allen. The Lee District committee, Herbert R. Haar, chairman; Mrs. J. B. Davis and J. H. Hall. These persons are requested to report their findings to the school board.

Divisional Superintendent of Schools Wilbert T. Woodson gave a list of schools which he is going to recommend be closed by the school board next term and the pupils be furnished transportation to the larger schools. These schools are mostly one-room buildings. He states that it is a known fact that the average of the pupils of the one-room school does not measure up to the standards of the larger schools.

The two boards voted to hold another joint meeting in the near future when the sentiments of the people had been expressed as to these questions and additional data has been secured.

A volunteer fire department has been organized by the residents of Merrifield community. Assisted by the officers of the Falls Church and McLean departments a temporary organization has been effected with the following temporary officers: Charles Kayser, president; Robert Larrick, vice president; Isaac Vincent, treasurer, and John McKenney, secretary.

They will hold their meetings on the first and third Wednesdays of each month. R. E. Kendrick, president of the Falls Church department; Fire Chief E. N. Ward and Vice President R. L. Harmon offered the assistance of the Falls Church department in organizing and in fighting fires.

The desirability of securing apparatus to take care of minor fires and providing a source of water was emphasized. President Kayser appointed C. R. Moran, D. F. Salsbury and E. D. Vosbury to investigate the natural water resources of the neighborhood.

May Day and Patrons Day in the various schools of the county will be observed today and tomorrow with appropriate exercises. These programs will be in the nature of health and athletic exercises. Songs and short pageants will be given, together with Maypole dances and the crowning of the Queen of May. The exercises will be held on the school grounds.

The Women's Guild of the St. Paul's Episcopal Church at Baileys Cross Roads will meet this afternoon at the home of Mrs. Thurlow White.

The Home Demonstration Club at Annandale will meet today at the home of Mrs. W. H. Lillard. This morning Miss Sarah E. Thomas, county home demonstration agent, will assist the Annandale 4-H Club in its rehearsal for the pageant to be given at Fairfax Saturday.

The Women's Missionary Society of the Southern Methodist Church at Falls Church will meet today at the home of Mrs. Munson Lane. It has been announced that if the weather permits this meeting will be in the nature of a picnic on the lawn.

Miss Sara E. Thomas, county home demonstration agent, will be the principal speaker at the meeting of the School and Community League of Andrew Chapel tonight.

The school children plan to present the same program they will give at the county health rally Saturday, including an original health play written by Mrs. Day and Mrs. Oliver, teachers at the school.

VIRGINIA GOLD CUP RACE HAS 19 ENTRIES

Ninth Annual Steeplechase to Be Held Saturday Near Warrenton.

THOUSANDS TO ATTEND

Special to The Washington Post.

Warrenton, Va., April 30.—Nineteen of the best steeplechasers in the East will face the starter's flag Saturday for the ninth annual running of the Virginia Gold Cup. Ten thousand or more are expected to witness the race. Last year's winner, Dunks Green, lost his life at Middleburg a month ago and will not be here to defend his laurels won a year ago.

The race is held under the rules of the National Steeplechase Association over a course of 4 miles. Indications are that practically all of the nineteen entries will be ready to go Saturday afternoon. Last minutes scratches may reduce the field, but the race officials expect at least fifteen entries.

The officials are A. S. Craven, D. C. Sands and H. S. Page, stewards; W. P. Hulbert, Fletcher Harper and Gen. William Mitchell, judges; B. D. Spilman, jr., clerk of course; W. Henry Pool, paddock judge; W. W. Gulick and J. W. Slaughter, clerks of scales; William Skinker and Lee Evans, starters; George Sloane, E. W. Winmill, Richard Wallach, jr., John R. Buchanan, patrol judges; E. Astley Cooper, James K. Maddux, Edwin B. King, Robert C. Winmill, David B. Smith, Baldwin D. Spilman, jr., H. H. Spilman, George B. Stone, J. Chauncey Williams and Frederick W. Hasenick, committee.

The race will start at 3:30 p. m. The Clovelly Cup race will start at noon and at 12:30 the Whitehall Cup race will begin. Both of these races are well filled and good contests are expected.

Warrenton will be given over to the sport from Friday night until after the races Saturday. The Gold Cup race is the climax of amateur racing in this section of the State.

Below is the list of nineteen entries for the Virginia Gold Cup:

E. J. Kofman's Merry Widow, ridden by A. R. Hamilton.

Flying Horse Farm's Soissons, ridden by Jack Skinner.

Mrs. W. J. Salmon's Manifold.

Mrs. H. R. Bishop's Bulgold, ridden by H. R. Bishop.

W. C. Stettinus' Colonel Zinthon, ridden by R. L. Hockley.

Noel Laing's Ballast II, ridden by owner.

W. C. Langley's Marihill Boy, ridden by R. B. Young.

W. W. Lanahan's Reel Foot, ridden by W. B. Street.

Miss K. Woodward's So Dear, ridden by H. J. Duffey, jr.

Walbre Farm's Fore Lark, ridden by Mr. Wilson.

B. D. Spilman's Drummer Boy, ridden by Mr. Waller.

Miss M. E. Altemus' Thorn Rack, ridden by R. McKinney.

Mrs. R. L. Gerry's Crumpet, ridden by L. Keith.

Mrs. M. K. Stevenson's Alligator, ridden by L. Wright.

Mrs. T. H. Somerville's Tromping Today, ridden by V. F. Ford.

Mrs. T. H. Somerville's Troublemaker, ridden by V. Noyes.

B. L. Behr's Brose Hover, ridden by C. Burton.

B. L. Behr's Verdun Belle, ridden by G. A. Saportas, jr.

A. H. Niblack's Maitland, ridden by R. Duffy.

Notable Horsemen Will Attend Show

Richmond's Deep Run Hunt Club Will Sponsor Tenth Exhibition.

Richmond, Va., April 30 (A.P.).—Famous horses and notable horsemen from many sections of the East will come to Richmond for the tenth annual horse show of the Deep Run Hunt Club, to be held May 23 and 24 at the club grounds on Broad street road.

Seats will be provided for 1,000 spectators, and ample space will be arranged for others expected to attend.

Since the Deep Run Hunt Club organized in 1893 and reorganized in 1923 it has presented annually one of the best shows in the State. Emmett D. Cottrell is chairman of the horse show committee and Maj. F. M. Miller is secretary. Other members of the committee are Dr. John M. Hughes, Henry L. Staples, W. B. Sydnor, Eugene B. Sydnor, Samuel M. Bemiss, Robert H. Carter, Frank W. Worley and Thomas W. Ellett.

Academy Chaplain Refuses New Post

West Point Contract Keeps Rev. A. B. Kinsolving From Richmond.

Special to The Washington Post.

Richmond, Va., April 30.—The Rev. Arthur B. Kinsolving 2d, chaplain at the United States Military Academy at West Point, has declined a call to become rector of fashionable All Saints' Episcopal Church, this city. He was disposed to look with favor upon it, it was learned today, but is under contract to remain at West Point four years. He is now rounding out three years of service there. Dr. J. Y. Downman retired as rector of All Saints recently after filling the charge for nearly 40 years.

Mr. Kinsolving is a son of the late Right Rev. Lucien Lee Kinsolving, for many years Episcopal bishop of southern Brazil. He is a nephew of the late Right Rev. George Herbert Kinsolving, former Bishop of Texas.

Soon after accepting the call to West Point, Mr. Kinsolving married Miss Edith Wharton Lester, a Washington girl. He served in the French aviation corps during the World War. After the war he prepared for the Episcopal ministry at the Virginia Theological Seminary, near Alexandria. He served for two years as assistant rector of St. Paul's Church, University of Virginia, after being graduated from the seminary.

Religious Meeting Of Women Closes

Presbyterians Install New Officers in Session at Piedmont.

Special to The Washington Post.

Piedmont, W. Va., April 30.—The annual meeting of the woman's auxiliary of Winchester Presbytery, Synod of Virginia, adjourned here this afternoon following the installation of the newly-elected officers by the Rev. Dr. G. G. Snyder.

The officers are Mrs. William McDonald, Keyser, W. Va., honorary president; Mrs. Charles Gheselin, Shepherdstown, W. Va., vice president; Mrs. Claude B. Stickley, Vancluse, Va., recording secretary; Miss Amelia Hopkins, Charles Town, corresponding secretary; Mrs. Glenn Moomau, Petersburg, W. Va., treasurer; Mrs. M. A. Snodgrass, Martinsburg, W. Va., historian.

Cause secretaries were named as follows: Mrs. Thomas Melton, Front Royal, Va., development of spiritual life; Mrs. Murray Winfers, Keyser, W. Va., literature; Mrs. R. B. Slonaker, Winchester, foreign missions; Mrs. J. B. Bittinger, Gerrardstown, W. Va., assembly's home missions; Mrs. J. A. McMurray, Hedgesville, W. Va., synodical and Presbyterian home missions; Mrs. Fred E. Warner, Keyser, Christian education and ministerial relief; Mrs. Frances McFaden, Winchester, young people and Sunday school extension; Mrs. James F. Turner, Charles Town, school extension; Mrs. James F. Turner, Charles F. Turner, Charles Town, Christian social service.

Frostburg Boy Killed When Trapped by Train

Special to The Washington Post.

Frostburg, Md., April 30.—Samuel Truly, 11 years old, son of Frank Truly, was fatally injured yesterday when run down by a train on the Cumberland and Pennsylvania Railroad, while returning home from the Hill street school. It was at first believed he attempted to board the train, but later it was ascertained that he caught his foot in a switch frog. Both legs were amputated.

Just before he died he told his father to tell the children at the school that they would have to get some one to take his place in the May Day exercises. Besides his parents, he is survived by six brothers and two sisters.

Fire Thought Incendiary Razes Barns.

Purcellville, Va., April 30 (Special). Fire supposed to be of incendiary origin destroyed the large frame horse barn and the frame cow barn on the farm belonging jointly to Miss Mamie House and Miss Will LeFevre, about 2 miles south of Hillsboro. The horse barn was burned yesterday afternoon about 4 o'clock and the cow barn this morning about 8 o'clock. All the contents were destroyed, but there was no stock inside at the time. Small insurance was carried.

CHARGES ARE AIRED ON BONDING RACKET

A. A. A. Attorney Defends State Policeman Held for Speeding.

COLLUSION HINT DENIED

Sensational charges that motorists passing through Prince Georges County are subjected to a "bond" racket were aired in Hyattsville branch of county police court yesterday before Judge J. Chew Sheriff. The charges were made by the American Automobile Association, officials of which had been assisted in an investigation by Maryland State police.

The automobile association charged that motorists are charged with exceeding a speed of 60 miles, which is a serious charge in Maryland and necessitates a bond and later are permitted to plead guilty to exceeding 40 miles which is not so serious, the bondsman pocketing a commission of 10 per cent of the bond which usually runs about $1,000.

Deputy Sheriff Ralph Brown, who was involved in the case at issue, denied this and told the court that the reason the speed rate had been cut in the charges on several cases was that he had a "soft heart."

State Policeman Arrested.

Sergt. J. J. Cassidy, of the State police, was defendant in the case before the court. He told the court that he had been assigned to the investigation by Commissioner of Motor Vehicles Austin Baughman.

Sergt. Cassidy was arrested shortly after midnight Sunday by Deputy Sheriff Brown and was charged with exceeding a speed of 60 miles an hour in a warrant issued by Justice of the Peace George Phillips, of Berwyn. A bondsman was called to produce bond of $1,000 at the instance of Deputy Sheriff Brown, the State policeman said.

Cassidy told the court that the bondsman collected $100 from him and then offered to speak to the policeman in his behalf if he would agree to plead guilty to a lower rate of speed.

Fails to Plead Guilty.

When the policeman was arraigned the warrant had been amended to read "exceeding 40 miles an hour," but he failed to plead "guilty."

Brown said that he had reduced the speed because the man had told him he was a mechanic and that he would lose his job if he were convicted of speeding at 60 miles an hour and that he had a wife and two children. Officer Brown declared that he had several times reduced the speed charge because he hated to see men with families go to jail.

Judge Sherin declined to hear testimony relative to the activities of bondsmen and the alleged racket until it was shown him that the case had been planned by the commissioner of motor vehicles' office as part of an investigation into the charges. The judge admitted the testimony then, but declined to comment on it, declaring that this was not a subject for the police magistrate. He dismissed the speeding charge against Cassidy.

A. A. A. Officials Aroused.

Sergt. Cassidy was accompanied by W. H. Holloway, of the American Automobile Association, who also testified as to the facts developed by Officer Cassidy.

Attorney Charles C. Collins, of the automobile association legal staff, defended the sergeant, whose identity was not revealed until well into the trial.

Automobile association officials declared that they intend complaining about the practice to Sherif Charles S. Early, who also is chief of police of the county, at Upper Marlboro.

Operetta Is Sung By School Pupils

Auditorium Is Filled for Presentation Given at Indianhead.

Special to The Washington Post.

La Plata, Md., April 30.—The Dramatic Club of Lackey High School, at Indianhead, presented "Miss Cherryblossom," an operetta in three acts, last night. The entertainment was given in the school auditorium before an audience that taxed the capacity of the hall.

The operetta was coached and directed by Miss Sherrill, instructor of music at the school. The costumes were planned by Miss Mary Anne Hudson, of the high school faculty. Special scenery for the entertainment was painted by Mr. Crosby, of Indianhead.

The following had parts in the entertainment: Main cast — Miss Hester Wright, Herman Barnes, John McWilliams, Stanley Alexander, Leo McCracken, Compton Brooke, Miss Marie Wisenberg, George Sullivan. Geisha girls—Estelle Kersey, Estelle Davis, Ora Ward, Harriet Beecher, Laura Mattingly, Mildred Brown, Nellie Hood, Virginia Davis, Helen Owens, Genevieve Bragundia, Mary F. Cary, Helen Warwick. American Chorus—Inez Ingham, Lillian Southerland, Margaret Robey, Nellie Higdon, Russell Knott, Lawrence Drinkard. Japanese Chorus—Fannie Mitchell, Margaret Downs, Edna Murdock, Gertrude Wheeler, Gladys Wheeler, Marie Boyer, Ruby Speake, Mildred Bowie, Mabel Van Hoose, Gladys Wooster, Mary Riley, Verneena McGinnis, Mary Mitchell, Thelma Boyer, Marie Totten.

BIRTHS, DEATHS AND MARRIAGES

BIRTHS REPORTED.

Raymond M. and Nina Taylor, girl.
Rene and Jane Giraud, boy.
George T. and Margaret Craig, boy.
Quentin D. and Mary V. Watson, girl.
Warren E. and Debbye J. Miller, girl.
Harry and Gussie Brenner, girl.
George S. and Mary E. Langford, girl.
Otto A. and Laura O. Kropp, girl.
George W. and Mary I. McIntosh, girl.
Arthur D. and Allie M. Herren, girl.
John D. and Mary M. Holliday, girl.
Jacob B. and Leota Clem, boy.
Joseph E. and Marion C. Gonsalves, boy.
Arch W. and Almeda C. Hudson, girl.
Stevens and Annie Cathran, boy.
Christopher and Naomi Baker, boy.
Benjamin and Flossie Slaughter, girl.
Benjamin and Edith F. Johnson, girl.
John E. and Mary Dent, girl.
James and Josephine L. Robinson, girl.
Ernest E. and Lindie Bundy, girl.
Jesse L. and Burnadine B. Burrell, girl.
James E. and Sarah Kimble, girl.
Edlom S. and Carlehans Wooden, boy.
Thomas and Louis Mason, boy.
Jessey and Cora Harley, boy.
Leon A. and Mary Briscoe, boy.
Thomas and Bertha Johnson, boy.
William and Eva Williams, boy.

DEATHS REPORTED.

Mary E. Bright, 82 yrs., 1303 Euclid st. nw.
Cinderella Caslow, 73 yrs., 1412 E st. se.
William H. Bersma, 71 yrs., U. S. Soldiers' Home Hospital.
George Barnett, 70 yrs., U. S. Naval Hosp.
Mamie K. Daniels, 61 yrs., 815 I st. ne.
Frank J. Stillman, 66 yrs., Emergency Hosp.
Norman Sansbury, 65 yrs., Providence Hosp.
Alma F. Nicholson, 54 yrs., the Chastleton Apts.
I. Preston Gibson, 50 yrs., Emergency Hosp.
Mary Gervais, 50 yrs., Sibley Hosp.
Catherine M. Moore, 38 yrs., Columbia Hosp.
John W. Watts, 27 yrs., 1308 C st. nw.
Peter P. Saczech, 25 yrs., Walter Reed Hosp.
John B. Whelan, 21 months, Georgetown Hosp.
Infant of Morris and Katy Shackleford, 28 days, Children's Hosp.
Mary A. Butler, 52 yrs., 8 Alexander ct. nw.
William D. Henderson, 45 yrs., 101 F st. nw.
Edwin Melton, 29 yrs., Freedmen's Hosp.
Thomas Berry, 29 yrs., Tuberculosis Hosp.
Georgianna Madison, 27 yrs., 1719 Marion ct. nw.
Lucille Coleman, 15 yrs., Gallinger Hosp.
Vivian Nolan, 7 yrs., Gallinger's Hosp.
George Walker, 19 yrs., Children's Hosp.

LICENSED TO MARRY.

Eugene F. Guigley, 22, and Mary Iola Edwards, 19. The Rev. E. F. McAdams.
W. Forrest Roble, 47, and Maud S. Randall, 34. The Rev. W. S. Abernethy.
Morris D. Whitehill, 41, and Ruth Mallery Ely, 32. The Rev. Jason Noble Pierce.
Berkley Nowlin, 24, and Cara Hall, 20. The Rev. A. Wilbanks.
Charles C. Carter, 21, Alexandria, Va., and Florence M. Chase, 21, Alexandria, Va. The Rev. W. J. Simms.
Harry F. Byrd, 22, and Alice Bolding, 20. The Rev. W. J. Simms.
Harry A. Madden, jr., 19, and Fannie Jackson, 19. The Rev. A. J. Olds.
John C. Minor, 31, and Maggie Myers, 21. The Rev. B. H. Whiting.
Lockie M. Roberts, 37, and Viola Hodges, 21. The Rev. Homer J. Councilor.
Claude Richards, 44, Baltimore, Md., and Ruth Hochman, 38, Baltimore, Md. The Rev. E. Nes Swem.
Earle Dewey Cooper, 28, and Kathleen Thrasher, 30. The Rev. W. S. Abernethy.
Benjamin Hanwick, 28, and Pearl Edelin, 18. The Rev. H. J. Parker.
Marshal Smith, 22, and Sarah Lee, 20. The Rev. W. F. Jernigan.
Domenico Cristaudo, 31, and Elena Goffi, 20. The Rev. N. M. DeCarlo.
Alonzo Allen Nixon, 32, and Ruth Ridsley, 17. The Rev. William Motten.
William Robert Broderick, 34, and Ruth Payne, 34. The Rev. J. M. Cotter.
Marriage licenses issued at Fairfax Courthouse:
Marrudor Posey, 24, and Hollis Kincheloe, 21, both of R. F. D. No. 3, Alexandria, Va.
Walter Lee Britt, 68, of Healing Springs, Va., and Lillie B. Link, 58, McCormick, S. C.

STYLE PLUS COMFORT

PHYSICAL CULTURE SHOES

ENJOY the real pleasure of walking in these famous shoes that give you true comfort, and smart, beautiful, modern style. Find out about "springboard walking"—your step is light, buoyant, untroubled in Physical Culture Shoes.